The Los Angeles Times

"Sail on, sail on, and on and on."

In Three Parts—40 Pages
PART I—TELEGRAPH SHEET—16 PAGES

SATURDAY MORNING, APRIL 9, 1927. C DAILY, 5 CENTS. SUNDAY, 10 CENTS

GREATER SOUTHERN CALIFORNIA

Liberty Under Law—Equal Rights—True Industrial Freedom

FLOODS KILL FOURTEEN

Worst Hit by Cloudbursts

Train Saved from Going Into Washout by Undaunted Boy

Levees Near Breaking Point Periling Extensive Area

Idaho Senator Given Verdict 'Unofficially'

BOSTON, April 8. (Exclusive) Six of the nine "unofficial" judges selected by the Boston Herald gave the verdict to Senator William E. Borah of Idaho tonight in his debate on prohibition with President Nicholas Murray Butler of Columbia University at Symphony Hall.

There was no "official" decision, but the "unofficial" result appeared to accord with the views of a majority of the audience, which gave Senator Borah more prolonged and louder applause than his opponent.

DEBATERS IN DRY TILT

Dr. Butler and Borah Meet

Senator Asks "Fair Trial" in No-Decision Fight on Amendment

Educator Says Rum Law Strikes at Principles of Constitution

Extended abstracts of the arguments of Dr. Butler and Senator Borah will be found on page 6, Part I of this edition of The Times.

SYMPHONY HALL, Boston, April 8. (AP)—"Repeal of the Eighteenth Amendment is the greatest question since slavery and secession," said President Nicholas Murray Butler of Columbia University tonight. "Repeal without an alternative would be a return to the old saloon and a retreat from its definite outlawry by the American people eight years ago," said Senator Borah of Idaho. They were debating the question of what stand the national Republican platform should take in 1928.

In this hall 3000 persons heard them with opinions already well defined and with redoubled applause for each speaker as he advanced.

Said Dr. Butler: "My appeal is from the legislative and judicial branches of the government to the people, for whom they exist: I am in favor of retaining intact every privilege of local government."

Argued the Senator from Idaho:

(Continued on Page 2, Column 5)

SOUTHLAND GAINS STAY

Brakes Put to Steam Roller

Small Group of Angelenos Stave Off Repeal of Securities Tax

Measures Barring Foreign Capital Railroaded Through Assembly

BY C. A. JONES
"Times" Staff Correspondent

SACRAMENTO, April 8. (Exclusive) The determined opposition of the Los Angeles legislative delegation today halted until Monday the crushing steam roller of the Young administration, which is engaged in jamming through the Legislature a bill repealing the law assessing intangible assets at 7 per cent of their value, an action which tax experts declare will bring chaos with it.

The steam roller plowed through the Assembly with telling force this morning with only a little band of southern men voting against it, but in the Senate it was stopped.

It was the administration scheme to suspend the constitution, read the bills three times, adopt them and hurry them to Gov. Young for his signature.

Senators Chamberlin, Weller and Evans, Los Angeles, succeeded in halting action until Monday, when the bills are to come up as a special order of business for third reading and adoption at 11:30 a.m.

GOVERNOR CONFERS

Prior to the Senate action, Gov. Young had a conference in his office with George I. Cochran, president of the Pacific Mutual Life Insurance Company of LosAngeles, and Dr. Milbank Johnson of the California Taxpayers' Association. Later Senators Chamberlin, Nelson, West and Breed were called into the conference. After the conference Mr. Cochran and Dr. Johnson announced the withdrawal of their opposition to the repeal, stating they believed it was the only solution to a threatened loss in State revenues which the administration says will be $12,000,000, but which others say will be only $3,000,000.

Immediately thereafter, Senator Breed called up the bills in the Senate and asked for suspension of the constitution. Senator Nelson made a brief exposition of their contents.

"I doubt the advisability of hastening this important legislation," said Senator Chamberlin. "We should have a few days to consider it."

Senators Weller and Evans said they had received numerous telegrams protesting the action and said the haste is ill-considered.

STEAM ROLLER WORKS

The Assembly adopted the bills over strenuous opposition yesterday and Assemblyman Patterson announced his intention of moving for reconsideration on the next legislative day. As the Assembly works later than the Senate, Mr. Patterson had until a few minutes before adjournment to bring up his motion, which would have prevented the Senate from receiving the bills. However, Assemblyman Jones of Ontario, administration floor leader, early in the day, said he "understood" Mr. Patterson was out of the city and moved that the bills be brought out on the floor. The machine moved steadily and out they came to be met with the same opposition as yesterday. But the steam roller passed over the opposition. The little band which voted no was composed of Badham, Carter, Crawford, Davis, Little, Lyons, Scofield and Sewell of Los Angeles and Walters of San Diego.

Announcement of his purpose to give battle to the administration plan

(Continued on Page 2, Column 3)

Will Rogers Remarks:

WORTHINGTON, Minn.) April 8.—[To the Editor of The Times:] With this new telephone photography life has no privacy any more. Suppose your phone bell don't work. Somebody may be calling you up and looking you over and you not knowing it. And remember don't run direct from the bath tub to the telephone.

It also pictures everybody and everything that's in the room so why hire a detective when you can get evidence for a nickle. We don't know yet whether it's a scientific discovery or a Wayne Wheeler invention. One lucky thing gin photographs like water.

Yours for the good old days when they couldn't even tell where you were phoning. There will be none installed at Beverly Hills.

THE MAYOR.

Are We Going to Let Him Kill the Goose?

NEW TUBE BOON TO RADIO

Lee De Forest Back From Europe With Invention to Simplify and Cheapen Receiving Sets

NEW YORK, April 8. (Exclusive)—Lee DeForrest, who invented the radio tube in the less halcyon days of temperamental crystal sets, arrived on the Maurretania today with another revolutionary improvement. Once more it is a tube that he offers. The new tube, the invention of a Spaniard named Balsera, is twenty-five watts, 110 volts and has three electrodes. It is built inside of an ordinary 110-volt incandescent bulb and has, according to Mr. DeForrest the following advantages:

(1.) It gives light and can be put in a reading light, allowing you to get your radio electricity without cost.

(2.) It does away with the A, B and C batteries on a set without the installation of battery eliminators.

(3.) It does away with the necessity for a resistance coil.

(4.) It will last as long as an ordinary light bulb and will do the work of two ordinary tubes, so that with three of these tubes in a set you have the equivalent of a six-tube set.

Under his present plan Mr. DeForrest will have his tube on the market this fall. It will cost somewhere between $2 and $3.

The cost of adapting it to the existing type of radio, incidentally, is slight. In this connection the chief item is to eliminate various parts. Nothing needs to be added.

In the various countries he visited Mr. DeForrest found radio development rather inferior to that of the United States. Conditions in Italy are particularly poor, he said, because of the censorship and the red tape a prospective purchaser must go through before he can acquire a set. In Madrid, however, he said, "they have six stations that make you think you are back in the wilds of New York." None of the receiving sets of the continent can compare with those in America, in his opinion.

FRENCH COMMUNISTS' PROPOSAL DISMISSED

PARIS, April 8. (AP)—A Communist proposal to nationalize French banks was dismissed by the Chamber of Deputies today without a vote, Premier Poincare called it an utterly discredited idea.

Plane Believed to Have Taken Plunge Into Sea

WASHINGTON, April 8. (AP)—The Navy Department was informed tonight that an airplane was believed to have fallen into the Atlantic off Cape May, N. J., early this evening.

The message was received through the Radio Corporation of America from Capt. G. F. Steele of the steamer Ocepia.

The Navy believes it likely that the plane may be one of the Coast Guard's squadron stationed at Section Base No. 9, Cape May.

Capt. Steele's message said:

"Saw airplane sixty-five miles east of Cape May cruising around from 5:25 to 7 p.m., but search failed to locate. Plane apparently sank."

France Reports Device to Check Plane Crashes

PARIS, April 8. (AP)—A device for preventing airplane accidents by giving warning of undue distortion in the plane's wings or tail has been elaborated by French aviation experts. Wings bend perceptibly before they break, said Auguste Rateau, aviation specialist and member of the Academy of Sciences, in explaining the invention.

It is hoped that the device will prevent many disasters by giving warning when there is excessive strain.

FREAK RAIN STORM HITS BAY REGION

Showers, Hail and Snow Visit Central Portion of State Unexpectedly

SAN FRANCISCO, April 8. (Exclusive)—Unannounced by the weather man, a freak storm hit the bay district this afternoon, bringing rain, hail and a few flakes of snow. It lasted only about two hours, after which the sun came out brightly.

The storm began as a heavy shower. A sudden drop in temperature which accompanied it brought hailstones from Twin Peaks to Burlingame. At Mt. Hamilton, where the thermometer fell suddenly to 28 deg., a few flakes of snow were seen, but they disappeared as quickly as they struck the ground.

Forecaster Reed, who was interrupted in a tennis game by the storm, explained it was due to an unexpected clash between a high-pressure area off the ocean and a low-pressure area off the plateau. Undaunted, he predicted fair weather for tomorrow, but said it will continue cool. Elsewhere in the extreme Western States, it will be unsettled, he said.

Rainfall, in inches, reported at 5 p.m. today was as follows:

	Last 24 hours.	Seasonal to date.	Seasonal last year.
Eureka	.28	47.04	24.97
Red Bluff	.34	26.18	20.99
Sacramento	.90	16.45	15.63
Santa Rosa	.80	42.68	31.13
San Francisco	.14	34.83	27.24
San Jose	.90	13.39	14.08

PORTLAND (Or.) April 8. (AP)—Winter gave Oregon another swirl today with a belated snowstorm in the upper Willamette Valley. Eugene reported a heavy snowfall started there, the flakes melting on the ground, but whitening rooftops. Surrounding hills were blanketed.

Near Hood River the foothills were snow-covered.

11 inches of snow fell at Government Camp, Mount Hood.

Airplane Will Scatter Ashes of Pilot Neher

SAN FRANCISCO, April 8. (AP)—The ashes of Edward Neher, pilot, who was killed Sunday with his passenger when their air mail plane crashed to earth at Gustine, will be scattered from a plane after funeral services are held in Pomona, home of the pilot's parents, tomorrow. The body of Alfred Schaller, officer manager of the Pacific Air Transport Company, killed with Neher, will be interred here tomorrow.

Rumanian Hopes Increase as King Has Quiet Night

BUCHAREST, April 8. (AP)—Optimism increased in court circles today following the issuance of a bulletin by King Ferdinand's doctors saying that the monarch passed a better night.

Belief is expressed that he has passed the most critical stage of the attack of grip, with complications, which has had him in a very grave condition for some time.

TEA HABIT APPROVED

NEW YORK, April 8. (AP)—Sir Charles Higham, British advertising expert, likes us, but he thinks we would be much better if we drank more tea. And he's to spend $200,000 in newspapers to prove it.

FUTURE UP TO SOVIET

Action on China Raids Awaited

Situation After Picketing of Consulate Regarded as Full of Dynamite

Gen. Chiang Strengthening Grip of Moderates on Cantonese Party

[Copyright, 1927, by Chicago Tribune]

PEKING, April 8. (Exclusive) The opinion is expressed in Chinese official circles that the raid on the soviet embassy here averted a coup d'etat which included the wholesale slaughter of foreigners, asserted to have been scheduled for Easter Sunday. Marshal Chang Tso-Lin believes the danger is over, due to the precautions, yet the exodus has been speeded by the news that Minister MacMurray's family is leaving Tuesday, while those of some of the leading business men also are departing. Among the captives taken in the embassy raid were a former Premier and the president of the Sino-Scandinavian Bank and others of equal prominence.

SHANGHAI, April 8. (AP)—The entire difficult question of the position of soviet Russia among the powers in China has been brought to the fore by events at Peking and Shanghai, in so far as they affect the soviet's representatives, during the past few days.

The apparent ostracism of Soviet Russia among the powers diplomatically represented in China has been emphasized by these events and the situation has become the most important topic throughout China wherever foreigners and Chinese have come into contact.

It is widely recognized that the incidents in Peking and Shanghai are filled with dynamite and Moscow's reaction, thus far unindicated, is anxiously awaited.

POWERS LAY LOW

While the ministers of the powers at Peking and the consuls at Shanghai are taking up technically correct positions, the former protesting against the action of the northerners in exceeding the terms of their permit to pass through the legation quarters and the latter asking the Municipal Council to explain the cordon placed about the Russian Consulate, it is felt that there can be no question that neither affair would have been possible had any power offered the slightest opposition.

The action of the Municipal Council of Shanghai in placing a cordon around the soviet consulate was based on fear of possible hostile demonstrations against it, it was stated today. This fear was prompted by information reaching the Commissioner of Police that the raid on the buildings attached to the soviet embassy in Peking had revealed matters which were likely to create feeling against the soviet consulate here.

COUNCIL GIVEN BLAME

As a result of a protest received from the soviet consul-general against the stationing of a guard around the consulate, the consular body met this afternoon and decided to refer the matter to the Shanghai Municipal Council with a request for an explanation of its actions.

Responsibility for posting the cordon was entirely that of the Municipal Council. The cordon was made up of the municipality's paid police force, which includes police volunteers, including foreigners and Chinese and white Russians belonging to the Russian comoany of the Shanghai volunteer corps. This latter company, recruited largely from the defeated forces of the northern general, Chang Tsung-Chang, is under orders of the Municipal Council.

MODERATES STRONGER

Action against soviet agents in Peking and Shanghai, it was pointed out here today, synchronizes with the strengthening of the antiradical-ist move by Gen. Chiang Kai-Shek, Cantonese military leader, against labor unions and propaganda by radical political bureaus.

Gen. Chiang's orders against civil-

(Continued on Page 2, Column 4)

NEW UNIT TO GO ACROSS

Regiment Forms for China

Fifteen Hundred Marines En Route to San Diego Will be Dispatched

Reports Indicate Rupture of Cantonese Party With Further Menace

WASHINGTON, April 8. (AP)—The 1500 marines now on their way to San Diego are to go to China. Decision to send them across the Pacific to augment the forces already in Chinese waters or landed to protect American lives and property was reached today, although it has not definitely been determined on what date they will leave the United States.

It is likely, however, that the detachment will get away on commercial ships soon after its arrival next week at San Diego. The transport Henderson sailed yesterday from that port with a force of marines of similar size for duty in China.

Decision of the Washington government to advance into Chinese waters another regiment of marines shared with press advices from Shanghai, indicating a widening of the rift between the moderate and radical wings of the Chinese Nationalist party, for chief attention here in connection with the Chinese situation.

At the White House it was said President Coolige had been advised of no important alteration in the situation. This statement bore out the belief that movement of the additional marine regiment which will bring the total force of marines under command of Admiral Williams up to 3200, was due to difficulties in holding fast transportation at San Diego for an emergency dash to China should there be a call for reinforcements.

SHIP IN GROUPS

Neither naval nor army transports are available to take men en route to San Diego on to China. To avoid delay in the event, Admiral Williams should call for them, it has been decided to ship them by commercial liners, 300 to 500 men going on each ship. They will be assigned to stations aboard American warcraft or to duty ashore by Williams when the ships get in radio touch with the American commander-in-chief.

Official reports reviewing conditions in China so far as Americans are concerned, again today emphasized the growing menace of anti-foreign disorders at Hankow. Local Nationalist authorities were said, in a dispatch from Rear-Admiral Hough at Hankow, to be making no apparent effort "to check the increasing lawlessness." He said he was using all possible pressure to induce Americans remaining at Hankow to proceed to Shanghai.

Additional Japanese light cruisers, supplementing the fleet of twenty-one foreign warcraft already concentrated at Hankow, have reached that port and Japanese concessions continued yesterday to be the storm center of antiforeign agitation.

RIFT INTIMATED

Government advices made public did not refer to the political situation within the Cantonese party described in press reports from Shanghai. These reports, however, indicated that an absolute rupture between the radical-controlled political wing of the Nationalist party at Hankow and the military forces holding Shanghai and the surrounding area under command of Chiang Kai-Shek, moderate leader, might already have occurred.

The statement that Chiang had taken steps to suppress publication by Shanghai newspapers of propaganda matter furnished by the Hankow political bureau attracted particular attention.

Anti-radical moves by Chiang coincide with the drive at Peking and Tien-tsin by Chang Tso-Lin, Manchurian dictator of the North China Military Alliance, against soviet Russian agencies suspected of complicity in spreading pro-Nationalist agitation and disorder in North China. Whether these developments foreshadow some degree of rapprochement between Chang and Chiang in opposition to radical elements and soviet interference in Chinese inter-

(Continued on Page 2, Column 6)

DE PINEDO PILOT IN CRASH

Aide Unhurt in Forced Landing on Way to San Diego; Local Reception Plans Made

SAN DIEGO, April 8. (AP)—Capt. Carlo del Preta, assistant pilot and meteorological officer of Commander Francesco de Pinedo's ill-fated plane, the Santa Maria, narrowly escaped death or serious injury at 3 o'clock this afternoon when the United States naval plane in which he was coming to San Diego from Phoenix made a forced landing near Jacumba because of engine trouble.

Lieutenant-Commander W. S. Hactor, pilot of the plane, picked out the best available landing spot, but as the ship landed it rolled into a ditch, throwing the plane over on its upper wings. Both Hactor and Capt. Preta were thrown clear of the machine. They were covered with mud, but escaped injury.

Immediately on learning of the accident Capt. Stafford Doyle dispatched an automobile to Jacumba to bring the aviators to San Diego. The damaged airplane will be brought here on a truck.

WITNESSES FALL

De Pinedo witnessed the fall of his air mate from the after cockpit of the UO plane piloted by Commander A. E. Montgomery. The latter circled to make sure that neither Capt. Preta nor Commander Hactor was injured and then continued on to North Island, landing safely at 3:37 o'clock. A few minutes later two other naval planes, carrying Count Alberto Gradenigo, Italian Vice-Consul at Los Angeles, and S. Zacchetti, mechanician of the Santa Maria, glided down to the aviation field. Count Gradenigo's plane was piloted by Lieut. Thomas Fisher. Zacchetti flew with Aviation Pilot W. L. Ehes.

As De Pinedo jumped from the cockpit of his plane he was greeted by Capt. Stafford Doyle, air station commandant; Col. Harry Graham, commander of Rockwell Field; L. Silitti, Italian Consul-General at San Francisco, and representatives of the Chamber of Commerce, American Legion and the local Italian societies. After these formalities were over, De Pinedo was taken to Coronado.

REFUSES OFFERS

He said that he will remain here until Sunday morning when he will go to Los Angeles for a stay of one day, then to San Francisco. From the Bay City he will go direct to New York to await the arrival of a new seaplane.

The famous Italian aviator declined with a smile the offer of local naval authorities to assist in as-

(Continued on Page 2, Column 1)

DAY'S NEWS SUMMED UP

Two die from auto accidents as five others are also injured. Page 2, Part II.

San Diego Academy plans fete for that county's oratory contest finalists. Page 11, Part II.

PACIFIC SLOPE. Final action on taxes threatening to foreign capital staved off until Monday in State Senate. Page 1, Part I.

Pilot for De Pinedo escapes injury as plane falls on way to San Diego. Page 1, Part I.

Details of asserted operations of union terror squad read into strike death trial records. Page 3, Part I.

GENERAL EASTERN. Dr. Nicholas Murray Butler and Senator Borah meet in debate on whether the Eighteenth Amendment should be repealed. Page 1, Part I.

Lee DeForrest returns from Europe with new radio tube which he says will simplify and cheapen receiving sets. Page 1, Part I.

Los Angeles loan to potato growers becomes point of controversy in Ford libel suit trial. Page 4, Part I.

Rockefellers prominent in dedication of new Euclid-avenue church at Cleveland, O. Page 7, Part I.

WASHINGTON. New regiment of marines being assembled for immediate dispatch to China. Page 1, Part I.

Doheny asks dismissal of bribery charges against himself, son and former Secretary Fall. Page 3, Part I.

Leak of documents on Mexico and mystery note to Calles linked in inquiry. Page 7, Part I.

FOREIGN. Soviet Russia's reaction to embassy and consulate mix-ups awaited in Shanghai. Page 1, Part I.

Heads of Protestant missions at Shanghai deplore loss of results of century of labors in China. Page 2, Part I.

Nicaragua Conservatives surround defeated rebel army. Page 3, Part I.

Increasing exodus workmen to United States causing serious concern in Mexico. Page 7, Part I.

Monoplane Will Take Place of Ill-fated Craft

SAN FRANCISCO, April 8. (Exclusive)—A cabin-type monoplane powered exactly as that used by Commander Byrd in his flight to the North Pole will be placed in the Los Angeles-San Francisco mail service next Tuesday to replace that wrecked near Modesto with Edward Neher and Albert Schaller, Vern Gorst, president of the Pacific Air Transport Company, announced tonight. The new plane was flown from Wichita, Kan., and arrived late this afternoon.

It has a 200-horsepower Wright whirlwind motor and a capacity of six passengers without mail and four with a full complement of mail.

A SIGHTSEEING TRIP THROUGH MOVIELAND

Your friends will thank you for copies of the

Los Angeles Times *first annual* Pre-view

of the Motion-Picture Industry

Two Beautiful Magazines in Rotogravure

On Sale Now!

Beautifully printed and profusely illustrated, these two Rotogravure Magazines will take your friends "back home" into the heart of movieland. Its pages will put them on intimate terms with the stars—they will learn the inside facts about the screen. The most unique and beautiful presentation of the motion-picture industry ever attempted.

PRICE 10c—*Wrapped Ready for Mailing*

ON SALE AT ALL PRINCIPAL NEWS STANDS

Economic Structure of State Periled in Proposed Repeal of Low Foreign Securities Tax

BUSINESS ORGANIZATIONS UNITED AGAINST ACTION

Wires of Protest Followed by Personal Representatives Sent to Capital

Informed that the proposal of Gov. Young to repeal the 7 per cent assessment law on all non-California securities and on solvent credits is the "most serious blow to the economic structure of this State that ever was planned," three hundred members of the Downtown Business Men's Association yesterday were asked in a letter sent out by Secretary William F. Peters to join the large forces in Southern California protesting against the administration's repeal bill.

Each member of the organization is requested in the letter to register his protest with Gov. Young and all Southern California legislators by sending telegrams or personal representatives to Sacramento "for the benefit of this business community."

The full details of the plan to repeal the law and its effect on business in California, if repealed, is outlined in the letter which declares that if the administration measure goes through as per schedule it will be of as "serious importance to California's retail business as any factor that ever emanated from Sacramento."

COMPLAINT LIST GROWS

The Los Angeles Clearinghouse Association yesterday joined the protesting forces while Rolland Vandegrift, director of research for the California Taxpayers' Association announced he had received telephone calls from scores of persons yesterday who said they were sending telegrams of protest to the Governor and to Southern California legislators.

The Clearinghouse Association's protest was sent to Gov. Young under signature of J. F. Sartori, president. It reads:

"The executive committee of the Los Angeles Clearinghouse Association composed of both National and State bankers, at a special meeting called today for the purpose of considering proposed tax legislation, has reached the unanimous conclusion and desires to express to you its views. It is of the opinion that the repeal of the Solvent Credit Act would be a very serious move; that it would affect the good reputation for good faith of the State; would militate against the coming of people from outside the State to reside in California, and would complicate the situation for many of the present residents of the State, and would undoubtedly disturb economic conditions within the State.

HASTE HELD DANGEROUS

"The committee urges that full consideration be given to all questions involved before action is taken, even though it finally requires a special session of this Legislature to act after consideration has developed a sound plan. We are convinced that hasty legislation is more dangerous than to take the opportunity for full consideration."

Another organization, which went on record against the repeal, was the Pasadena Chamber of Commerce by a vote of its board of directors authorizing the sending of a protest telegram to the Governor. William Dunkerley, secretary, was ordered to proceed to Sacramento at once to join the opposing forces.

Mr. Vandegrift received the following telegram yesterday from Lane D. Webber, vice-president of the First Trust and Savings Bank of San Diego:

"I am opposed to repeal of foreign securities tax law. Have wired our representative. Citizens are doing likewise."

TAXPAYERS PROTEST

Dr. George C. Sabichi of Bakersfield, president of the California Taxation Improvement Association yesterday wired the Governor and legislators. His same wire also was sent to the Capitol by many members of the organization. It reads:

"The outrageous attempt, if persisted in at the eleventh hour without notice to our consideration to the great interests involved to steam roller the repeal of the 7 per cent law, means the political death of all Southern California participants therein. All responsible people here are tremendously aroused, realizing that the United States Supreme Court decision, which it is claimed, compels this action, was rendered more than a year ago, which, coupled with the fact of the Governor's preseesion announcement that there would be no change in existing tax legislation, places him and his associates in an indefensible position. We urge that you exert yourself to the utmost to obtain reasonable deliberation in the consideration of any change in the law."

FULL TEXT OF LETTER

The full text of the letter sent to members of the Downtown Business Men's Association, follows:

"Probably no more serious blow to the economic structure of this State ever was planned than the attempt to repeal the 1925 law under the provisions of which the State assesses solvent credits and intangible assets at 7 per cent of their value instead of at a 50 per cent valuation as previously existed.

"In every State of the Union there has been found an impossibility in getting owners of intangible assets (stocks and bonds) to declare them for taxation purposes, particularly when the assessment for taxes has been levied on high valuation.

"For the last two decades, and particularly since the Liberty bond issues of wartime the investing public has gained the idea that they should not be required to pay taxes on their securities. Issues of State, municipal and district bonds, as well as national issues, have generally carried exemption from taxation clauses to a greater or lesser degree. The knowledge that certain types of securities are exempt from taxation has helped to spread the belief among security holders that all securities should be exempt.

FOUND SUCCESSFUL

"Recognizing the futility of getting the investing public to declare their securities in the usual fashion for purposes, fifteen States have passed solvent credit and intangible assets legislation, whereby the tax on such securities was placed low enough to bring them out for declaration. In every one of these States the result has been a radical increase in revenue obtained as compared with the old tax laws that did not differentiate these securities from any other kind of property.

"With the repeal of this bill in California, wealthy intending settlers are notified that this State intends to tax such securities on a basis of 50 per cent of their valuation instead of 7 per cent.

"Although this law has been in effect only a year in this State, and hardly long enough a period to accurately judge its benefits, the showing in various counties has been very favorable. With the low valuation of 7 per cent applied to solvent credits, installment accounts under the present law are taxed at $2.50 per $1000. The repeal of the law would mean that each $1000 will be taxed $13.50. Inasmuch as business concerns spread tax costs to the consumer, a return to the old law is equivalent to a general rise on the cost of all commodities sold on installments. This in itself is a direct increase in the cost of living to the bulk of the people of this Satte.

BRINGS SETTLERS

"The present law is a direct encouragement to residents of other States to come to California to live, and it is more than probable that many wealthy persons have settled in California because of the low assessment on their securities.

"Reports from Orange, Riverside, Ventura, Santa Barbara and Los Angeles reveal that under the working of the present law there have been substantial increases in revenue.

"Another phase of this whole situation is that citizens of this State have, since the law went into effect, invested in foreign securities to a greater extent.

"The repeal of the law, it is estimated, will cost millions of dollars in increased taxes to the large and small retail stores of Los Angeles, which are represented in substantial numbers in the membership of this association.

"Business men, civic organizations and public officials of Southern California, with a singular unanimity, have flooded the capital with telegrams of protest against the repeal of the law. At this writing we are informed that by a preponderating vote the administration forces have jammed the repeal bill through the Assembly.

COUNTY HARD HIT

"As in the case of the proposed law to limit allocation of gasoline-tax funds to not more than $1,000,000 to any county, Los Angeles county will be the greatest sufferer by a return to the old conditions.

"The statement of the State Controller that the present law has resulted in a $165,000,000 decrease from the assessment rolls since its enactment is being assailed by other authorities, who look with doubt on figures credited to the State Board of Equalization. These figures show personal property assessment of Los Angeles county for last year at $2725,000,000, and solvent credits at $9,000,000. The County Auditor's office, however, shows personal property last year at $391,000,000, and solvent credits at $17,000,000. Here is a mere discrepancy of only $124,000,000 to be deducted from the losses State Controler Riley asserts have taken place, leaving the sum of $41,000,000.

"To show further that this loss is erroneously ascribed to the solvent credit laws, reports from several of the county assessors in Southern California reveal that loss in oil inventories from the Union Oil Company fire and generally lower petroleum prices would account for the $41,000,000 or a large portion of it.

"Under present conditions commercial bank deposits are taxed on 7 per cent of their value. A repeal of the law will mean a taxation on 50 per cent of their value.

"It is believed that the situation created by the repeal of the law will be of as serious importance to California's retail business as any factor that ever emanated from Sacramento. Every business man is adversely affected, and it is believed that those favoring the repeal of the law have based their endeavors on a faulty and hasty conclusion.

"You are urged, for the benefit of this business community, to register your protest at once to Gov. Young and all Senators from Southern California. Telegrams are more effective than any other way, except personal representatives at Sacramento."

FINAL ACTION ON TAXES BLOCKED

(Continued from First Page)

was given this afternoon by Senator Chamberlin.

"This so-called loss in revenues through the decision of the United States Supreme Court in a similar case in Wisconsin, is only anticipatory," said Senator Chamberlin. "It has not come yet, nor will it have effect for several months in California. The action of the Legislature now will not change the present status on June 1, when the banks, who assert the 7 per cent law discriminates against them, pay their taxes. Therefore, I believe we should hold up this legislation until we have had an opportunity to examine all phases of it and hear from our constituents.

"A special session several weeks after regular adjournment might solve the problem. Wisconsin has asked for a rehearing. The threatened loss may never come, yet if we pass this repeal, we will have done the people of the State an irreparable injury. The law was adopted so that money could come into California and receive an equable tax. Now we break faith with these people. Millions in cash, in securities, in business enterprises, will flee the State if this law is adopted. Gov. Young is quoted as saying he feels the law is a good one and that he plans to renew it two years hence. But that will not help the people during that two years.

"California has made a promise. Now the Young administration with its strong majority of 'yes men' plans to break it. Consider how the eastern interests, always so eager to seize upon some derision of California will chortle when we thus turn our backs upon our given word."

In some quarters it is said that A. B. Heron, chairman of the State Board of Control and the Governor's financial "wizard," has been under the impression that the law is unpopular and that it would be a valuable political gesture to repeal it. The storm that followed this move resulted in the slightly modifying amendments now contained in Assembly Bill No. 1265.

EXAGGERATION CHARGED

The administration is accused of grossly exaggerating figures in connection with the matter, in order that the situation would assume grave proportions. County assessors in Southern California already have exposed the falsity of the $165,000,000 "shrinkage" in assessment rolls announced by State Controller Riley.

Efforts have been made by the administration to enlist the aid of public utilities in their plan, by continually announcing that the only law is a rise in corporation tax rates or the levying of an ad valorem tax.

In order to push the measure through the Senate Monday morning the administration must have twenty-seven affirmative votes. The administration lobbyists are devoting the time to pledging the required number of Senators.

NEXT MOVE UP TO RED ENVOYS

(Continued from First Page)

ians possessing arms, were aimed at pickets and members of what is described as the Communist civilian army. He also has prohibited all the vernacular newspapers from publishing anything from the political bureau at Hankow or advertisements containing propaganda.

Gen. Chiang also is preparing by military and political means to fight the radicals within his party. He intends to call a party convention at Nanking with a view to expelling radicals from the party.

Meanwhile his campaign appears to be receiving solid support from middle-class Chinese.

Gen. Chiang left Shanghai for Nanking this afternoon. It is believed his trip is to prepare for further Cantonese military operations north of the Yangtse River.

Wang Ching-Wei, chairman of the Kuomintang, or political organization of the Cantonese, left secretly Wednesday for Hankow. He has made strenuous efforts to repair the breach between the moderate branch of the Cantonese, headed by Chiang, and the leftist branch. The future actions of Wang are expected to have an important bearing on the dispute. Some observers here believe that pressure may be exerted at Hankow to cause him to denounce Chiang, creating possibly a definite split in the Kuomintang.

A wireless message from Foochow says the radical branch of the Cantonese government has gained control of Fukien Province from the moderates. The latter division of the party supports Chiang. The situation in Fukien is said to be quiet.

SOVIET PRESS BLAMES ENGLAND FOR EMBASSY RAID

MOSCOW, April 8. (AP)—Publishing accounts of the raid on the soviet Embassy compound in Peking and the stationing of police around the Consulate in Shanghai, the leading morning Moscow newspapers choose England as the chief target for condemnation.

Pravda, organ of the Central Committee of the Communist party, says it is useless to blame the Peking government for the raid there, as Marshal Chang T-so-Lin would never have dared attack on his own initiative.

"The head of the imperialist Diplomatic Corps, directed by England, gave permission to the White guard band," it adds. "After the Nanking affair and brilliantly led by most Christian agents of Anglo-Saxon capital, England organized a raid on the soviet Embassy, thus openly provoking the soviet union to take a definite step.

"The working masses of all Europe must attentively follow every step of their virtuous governments, which are playing with the fate of a great nation."

DR. KOO WITHDRAWS RESIGNATION PAPERS

PEKING, April 8. (AP)—The political complications in Northern China caused by the resignation from the Premiership of Dr. V. K. Wellington Koo, yesterday, took another swift turn today when Dr. Koo decided to retain the post because of the developments likely to follow from Wednesday's raid on the soviet Embassy compound.

Dr. Koo, whose resignation yesterday was stated to have no connection with the raid by northern soldiers, conferred with Marshal Chang Tso-Lin, the Manchurian war lord, this afternoon.

The Premier suggested that the twenty-two Russians and more than fifty Chinese arrested in the Russian buildings should be tried in the ordinary judicial courts, but the marshal, who is the moving factor in the northern alliance, declined to agree to this and said he had his own plan for dealing with them. This is interpreted here to mean that a court-martial will be conducted.

The American authorities today emphasized that Mrs. Mildred Mitchell, formerly of San Francisco and Honolulu, and Wilbur Burton, both Americans, who have been under surveillance by the northern police, are not under arrest, but merely are detained at their hotel where they are well treated.

In view of the possibility of suspicion being aroused among the northern police if the two journalists were to receive or send letters the United States Legation has advised them not to correspond with any one outside except through the Legation. To this they agreed.

The Legation last night notified the police that unless a charge was preferred against the journalists, they would be allowed complete liberty. As a result of this a charge of conspiracy against the Peking government has been preferred. The delay in formulating the charge was due to the Chinese practice of including a quantity of evidence with the definite charge.

REAL ESTATE VALUES RISE FOUR MILLIONS A WEEK

Back of the Los Angeles Times' special real estate want ad section, to be issued tomorrow, are two impressive facts:

First, Los Angeles county real estate has increased in value during the past ten years more than $2,000,000,000, or at the rate of over $4,000,000 every week for 520 consecutive weeks.

Second, the population of the county, its bank resources and general business, have grown even more rapidly.

These facts indicate the extent to which a growing city consumes real estate, and also indicate that unless people can readily find the kind of property they need—for their homes, factories, farms, stores, etc.—progress is retarded and the whole community suffers economic loss.

Tomorrow's real estate want ad section goes a step further than ordinarily—it tells not only where all manner of properties may be purchased but points out the outstanding opportunities in every city and section of Southern California. A comprehensive plan of this kind, embracing the co-operation of hundreds of individual dealers, was never before attempted by a newspaper. Times readers will find tomorrow's real estate feature absorbingly interesting—a time-saver—a source of profit.

FOURTEEN DEAD IN RAINSTORMS

(Continued from First Page)

where the rainfall was 8.83 inches. An unidentified Kansas farmer boy saved a special train of marines going to San Diego for duty in China from going into a washout at Erie this morning. The boy ran to Walnut, Kan., and told railroad men the track was out and the train was flagged down a few minutes later. It was marooned with washouts on both sides.

MISSISSIPPI LEVEES NEAR BREAKING POINT

MEMPHIS (Tenn.) April 8. (AP)—Despite local rains, levee conditions along the twisting length of the Mississippi River from Cairo, Ill., to the mouth of the Arkansas and White rivers below Helena, Ark., appeared good tonight and government engineers believed the great dikes were prepared to stand the strain of the tremendous weight of water moving southward.

Three deaths reported today were attributed to backwater of the big stream near Ridgely, Tenn., where three children of Mr. and Mrs. Bob Pressley perished when their skiff overturned.

Below the mouth of the White and Arkansas in Coahoma county, Mississippi, the spur levee in front of the main defense at Burk's Landing continued to hold, although caving of the natural banks of the Mississippi indicated to engineers that the spur, an old and smaller levee, might slump into the current. More 5000 acres of black lands, occupied by perhaps 700 residents, would be submerged should a breach occur. The main levee would restrain the floods.

Inhabitants of the pocket behind the Burk's levee have moved to the top of the main levee or to other elevated spots.

DR. BUTLER AND BORAH DEBATE

(Continued from First Page)

"I believe the amendment is entitled to full and fair trial. I believe it can be enforced. . . . The American people can and will enforce anything which they write into the Constitution."

There was no decision. The Roosevelt Club, which sponsored the debate, had refused approval to any form of judging, formal or otherwise. The audience was obviously partisan from the applause which greeted the opposing remarks of the speakers, but it apparently was dividedly so. The audience which trooped out talking, jostling, arguing, laughing, was still partican, but whether differently divided, seemed impossible of decision.

"My position," said Senator Borah, "is that when a clause is placed in the Constitution, it is my duty to uphold that Constitution."

"So long as the amendment is law," said Dr. Butler, "it is my duty to obey it; but that does not prevent my intelligence from telling me to exert myself to my utmost to take it away legally."

"What we need," declared the westerner, "is not a party giving orders to retreat, but orders to advance. The Republican and Democratic parties may sidestep this issue but the people will not."

Dr. Butler's theory, on which he took final issue with his opponent, was that all previous amendments to the Constitution had been based on points contained in the original document but that the Eighteenth Amendment, to his mind, has no connection with the Constitution except its enactment.

NEW REGIMENT GOES TO CHINA

Marine Unit Being Formed at San Diego

Government Prepares for Any Emergency

Joint Note to Northern China Intimated

(Continued from First Page)

nal affairs no Washington official could predict.

Another element of confusion in the Chinese situation arose from French Foreign Office intimations that France, Great Britain, the United States, Italy and Japan had reached an agreement to present a joint note to the Peking government in connection with mistreatment of their nationals in China. So far as could be learned here, presentation of demands to the Peking authorities in that connection has never been considered by the Washington government, as there has been no case of attack upon Americans in the territory controlled by the Northern Chinese faction.

With respect to the demands for reparation for the Nanking outrages on American citizens and their property, and the looting of the American Consulate and the attack upon the American Consul, there is no question that they will be submitted to the Nationalist government at Hankow, which is held responsible for the outrages by every official report received in Washington.

The American demands also may be submitted to Chiang Kai-Shek, as military commander of the Nanking area, provided he is still aligned with the Hankow political organization and in control when the demands are presented.

DEMANDS NOT COMPLETED

Indications tonight were that the American demands have not yet been put in final shape by Minister MacMurray at Peking for presentation and that they might not be ready for a day or two.

It also was understood that definite decision still was lacking among the Peking diplomats as to whether there should be joint demands, identic notes, or merely simultaneous presentation of demands for reparation. In view of these circumstances, no explanation of the cryptic disclosures by the French Foreign Office was available.

Concentration of the Third Marine Regiment for duty in China should be completed at San Diego by the 12th inst. With its arrival in China, Admiral Williams will have under his direction a total landing force of nearly 7000 men as about one-half of the battleships aboard the thirty ships of the fleet now at various Chinese ports also would be available for use ashore in an emergency.

With the additional naval vessels in the Philippines, Admiral Williams has a total fleet of nearly sixty ships composed of light cruisers, destroyers, gunboats of various types, a few submarines and a number of auxiliary craft at his disposal in Asiatic waters.

ANOTHER REGIMENT BEING MOBILIZED AT SAN DIEGO

SAN DIEGO, April 8. (AP)—Mobilization of another regiment of United States marines, destined to follow the Fourth and Sixth into China's trouble zone, was under way here today following departure yesterday of the naval transport Henderson with the second regiment to leave this port for the Orient.

With trains bringing various units from Atlantic Coast bases, the second battalion of the Third Regiment, already recruited to full war strength, was awaiting the arrival of the many additional units necessary to form the complete regimental organization.

Four carloads of ammunition and 350 tons of supplies have arrived and been stored in the municipal dock warehouses preparatory to loading on whatever vessel may be designated to carry the next marine units across the Pacific.

Included among the units now en route here are the first battalion of the Tenth Regiment (artillery) from Norfolk; the fifth company of engineers, Norfolk; a light tank platoon, and trains from Quantico, Philadelphia and Newport News.

Col. Henry C. Davis, formerly in command of the marines at Norfolk, is en route here to command the regiment now being formed. He is expected Sunday.

SHIP REQUISITIONED TO TRANSPORT MARINES

SAN FRANCISCO, April 8, (AP)—Officials of the Robert Dollar Steamship Company announced here today that the liner President Grant of the Dollar Line's fleet, one of the fastest liners in the trans-Pacific service, had been requisitioned to carry United States marines to China. The President Grant will begin the trip from San Diego not later than the 30th inst.

Simultaneously the Dollar Company announced cancelation of passenger and freight reservations on the President Grant for her scheduled trip to the Far East, on which she was to depart from this port the 16th inst. Her sailing to Los Angeles at noon tomorrow also was canceled.

At Marine Corps headquarters here it was disclosed that approximately 1400 men and provisions and stores to last the entire American marine contingent in the Orient sixty days would be dispatched on the President Grant from the naval base at San Diego.

DE VALERA DUE TO REACH COAST TODAY

SAN FRANCISCO, April 8. (AP)—Eamonn De Valera, Irish Republican party leader, will be greeted on his entry into San Francisco tomorrow by officials of the city and representatives of civic and patriotic organizations. De Valera will leave for Los Angeles Monday night.

MISSIONS DESPAIR OF CH

Heads of Protestant Evangelism Admit W... Century Lost in Country's Chaos

SHANGHAI, April 8. (AP)—Christian missionary activity ... been reduced nearly to the vanishing point, it was stated today ... pects for resuming endeavor in the near future are declared ... at least as far as Protestant organizations are concerned.

These statements were issued this afternoon by a group of more than a dozen officials of various mission boards who conferred with newspaper correspondents for the purpose of enlightening the American public as to the exact status of mission work in China.

Approximately 6000 Protestant missionaries were said to be in China at the first of the year. More than 5 per cent of them are believed to have left China. The others mostly are moving either toward treaty ports or toward other fields of endeavor.

TO OTHER FIELDS

Many are being diverted to the Philippines, Siam, Korea and Japan, where they will continue their efforts pending re-establishment of order in China. Small groups are to be retained as near as possible to various missions in China to take care of the property and attend to other necessary duties. Many of those left for this work are Chinese.

Native Christians are expected by the mission officials to carry on mission work as best they can, so that years of labor may not be totally lost.

The missionaries at the meeting today said they had not desired to leave their posts in the interior but had complied with warning sent out by foreign consuls.

FAVORED CANTONESE

Asked whether missionaries ever had viewed the Nationalist movement favorably, the missionary officials replied affirmatively.

The early Cantonese army was described by the missionaries as a group of bright young men of high ideals, the army degenerating after the addition to it of various defeated northern troops. Originally the Cantonese did not molest foreigners and even refused to billet themselves in ... native homes, but for ... plained reason, a radical ... over the movement ... the antiforeign outbreaks ... which all missionaries ... emphatically stated was ... fault of the southerners.

PROMISED TO ...

A statement was ... meeting to the effect ... tual spiritual condition ... good and possibly ... it all will turn out ... the missions ... house-cleaning ... ods. Asked how ... the work of a century ... been uprooted in China ... the missionaries are ... glowing promise, which ... fulfilled, had been ...

The missionary ... the meeting and ... statement of the ... sionary work in China ... H. Franklin, secretary ... ican Baptist Board of ... sions; Ralph C. Wells ... the China Council of ... byterian Mission, and ... man Charles E. Patton ... tor, secretary of the ... sion of the American ... John W. Cline of the ... edist Mission, at Shanghai ... Lacy of the Methodist ... Foochow; Bishop James ... Methodist, also Henry ... E. C. Lobenstine, ... National Christian ... Barnett of the ... of the Young Men's ... ciation; James Bolton ... the Board of Foreign ... United Church of ... H. Lingle, principal of the ... rian School at Canton; ... Mullen of the ... Presbyterian Mission, ... Taylor of the American ... sign Mission in Soochow.

DE PINEDO AIDE IN PLANE CRASH

(Continued from First Page)

sembling his plane provided he shipped it here from New York.

"I appreciate the courteous offer," he said, "but time will not permit me to carry out my original plan of flight. From New York I will fly to New Orleans, then to St. Louis, Chicago, Quebec, Newfoundland, the Azores and back to Rome."

Commenting on the destruction of his plane at Roosevelt Dam, De Pinedo said: "It was unfortunate but should be accepted as one of the hazards of aviation."

LOCAL RECEPTION TO DE PINEDO ARRANGED

Final arrangements for the reception of Commander De Pinedo, Italy's conqueror of the air, were completed here yesterday by Count Ghedenigo, Italian Vice-Consul at Los Angeles, and Cav. A. Emilio Pozzo, chairman of the reception committee.

Commander De Pinedo will arrive here by automobile tomorrow morning. A group of Italian leaders and civic and business representatives will motor to San Diego to escort the flyer to the city.

He will be taken to the City Hall, where Mayor Cryer will extend him an official welcome in behalf of the city. From there he will go for luncheon to the Elks' Club. There, he will be met by a large reception committee composed of city and county officials, executives of the various civic and ... tions and leading ... Italian colony here. ... also will include ... flight officers.

In the evening, ... of the Italian colony ... in his honor at the ... is to serve as his ... here. A public ... on in his honor ... The famous ... leave the city for ... day. They will ... most five places ... him from Italy ... solini.

TAX APPEAL ... WASHINGTON, ... mer Corner, ... United States Board of ... has resigned, effective ... 30, it will become ... let in the income ... of a private corporation.

ENRICHED by beautiful surroundings in the very heart of the city's most fashionable residential district, THE WINDSOR offers a new conception of the ideal in apartment home life.

EVERYTHING that goes to endow an apartment with smart distinction is embodied in this luxurious structure....a masterpiece of architectural design....magnificent lobby, lounge, social hall and writing room....spacious apartments with furnishings of quiet richness and kitchens that are models of beauty and serviceability....hotel dining room with unsurpassed cuisine....house commissary....complete daily room and valet service....superb appointments throughout....uniformed pages, footmen, elevator and telephone operators on duty day and night. The more critical you are in your judgment the more enthusiastic you will be of THE WINDSOR.

NOW OPEN

The WINDSOR
Apartment Hotel
WALKER A. SLATE, Manager
7th & Catalina Street
Los Angeles, Calif.
Telephone Dunkirk 7247
One block off Wilshire, fronting on the ... overlooking The Ambassador

PLUMBING

Price, Quality, Service and Reliability when Haverty is your Plumber.

VAndike 1171
For Estimator

HAVERTY

Eighth and Maple

Hollywood	HEmpstead	1120
Glendale	Glendale	9970
Pasadena	Fair Oaks	161
Beverly Hills	OXford	3701
Alhambra	Alhambra	1891

EARLY COPY

Want Ad Copy for SUNDAY TIMES

should be sent or phoned as early as possible today

MEtropolitan 0700

EVERY MORNING IN THE YEAR Los Angeles Times DAILY FOUNDED DEC. 4, 1881

The Times Building, First and Broadway Phone MEtropolitan 0700

90c per month DELIVERED BY CARRIER Single Copies, Daily 5 Cents Sunday, 10 Cents

By mail in Postal Zones 1 to 4, including California, Arizona, Nevada, Utah. Yearly $12.00; Monthly $1.00; in Zone 5, including Colorado, Idaho, Montana, New Mexico, Oregon, Washington. Yearly $16.00; Monthly $1.50; in Zones 6, 7 and 8 inlands of States, Canada and Mexico. Yearly $18.00; Monthly, $1.50. POSTAGE PREPAID

Entered as second-class matter Dec. 4, 1881, at the Postoffice at Los Angeles Cal. under the Act of March 3, 1879.

SATURDAY MORNING, APRIL 9, 1927. VOL. XLVI. NO. 137.

ecurities T
SPAIR OF CHIN

Evangelism Admit Wor
t in Country's Chaos

Christian missionary activity in China
ching point, it was stated today. The
the near future are declared to be
ganizations are concerned.
this native homes, but far some
plained reason a radical change
over the movement, culminating
the antiforeign outbreak at
which all missionaries present
emphatically stated was entirely
fault of the southerners.

PROMISED TOO MUCH

A statement was authorized
meeting to the effect that the
tual spiritual condition of China
good, and possibly in the long
it all will turn out for the best
the missions long have been
house-cleaning as regards their
ods. Asked how it happened
the work of a century appeared
been uprooted in China in few
the missionaries said it was
glowing promises, which could not
fulfilled, had been made.

The missionary officials
the meeting and subscribed a
statement of the condition of
sionary work in China including
H. Franklin, secretary of the
ican Baptist Board of Foreign
sions; Ralph C. Wells, chairman
the China Council of Northern
byterian Missions, and Wilbur
man Charles E. Patton, [illegible]
tor, secretary of the East China
sion of the American Baptist
John W. Cline of the Southern
odist Mission at Shanghai; Miss
Lacy of the Methodist Mission
Soochow; Bishop Lacuna (?) of the
E. G. Lobenstine, secretary of the
National Christian Council; Miss
Barnett of the national staff
of the Young Men's Christian
ciation; James Endicott, secretary
the Board of Foreign Missions
United Churches of Canada; Miss
H. Lingle, principal of the Nanking
rian School at Changsha; Miss
Mullen of the Hangchow
Presbyterian Mission, and Miss
Taylor of the American Baptist
sign Mission in Soochow.

ous civic and commercial
tions and leading members
Italian colony here. The
also will include Army, Navy
flight officers.

In the evening, he will be
of the Italian colony at a
in his honor at the Biltmore
is to serve as his headquarters
here. A public reception will
en in his honor after the

The famous flyer is expected
leave the city for San Francisco
day. Then he will proceed
meet the plane being brought
him from Italy by Premier
solini.

TAX APPEAL HEAD RESIGNS

WASHINGTON, April 8. (AP)—
mer Korner, Jr., chairman of
United States Board of Tax
hag resigned, effective the 15th
Will become a consulting
ist in the Income Tax Depart
of a private corporation.

A genuine Acidophilus product especially recommended by physicians for intestinal disorders.
Delivered to your home, Store or
A-DOF-LUS MILK
L. A. CREAMERY CO.

THE WINDSOR
Apartment Hotel
beautiful surroundings in the city's most fashionable ct. THE WINDSOR offers a of the ideal in apartment
spacious to endow an apartment home is embodied in this beautiful ne of architectural design...many l social hall and writing rooms... th furnishings of quiet richness... e models of beauty and service room with unsurpassed cuisine ...complete daily room maid ointments throughout...clerk vator and telephone operation night. The more critical you ipment the more exclusive you be of THE WINDSOR.
NOW OPEN
WINDSOR
Apartment Hotel
A. SLATE, Manager
Catalina Street
Angeles, Calif.
ne Dunkirk 7347
Wilshire, immediately
The Ambassador

DOHENY PLEADS FOR DISMISSAL

Ex-Senator Wants Bribery Charges Quashed

Jail's Lack of Authority to Make Leave Cited

Trial of ex-Secretary and Sinclair Coming Soon

WASHINGTON, April 8. (AP)—Mo-
tions to quash the oil bribery in-
dictments against Edward L. Doheny,
early California oil operator, his
son, Edward L. Doheny, Jr., and Al-
bert B. Fall, former Interior Secre-
tary, were taken under advisement
today by Justice Bits in the District
of Columbia Supreme Court, after a
hearing.

Frank J. Hogan and Mark R.
Shaw, for the accused, contended
that since Fall had no authority
to lease the Elk Hills (Cal.) naval
reserve to Doheny's companies, the
latter and his son could not have
conspired through the $100,000 "lit-
tle loan" transaction which Se-
nator Walsh (Mont.) is investigating
currently in the Senate
committee.

PROSECUTOR'S ARGUMENT

Owen Roberts, Atlee Pomerene, of
counsel, and Frederick H. Wood,
special oil counsel, contended that
Fall had authority to act in his
official capacity in making the
leases to Doheny's companies, took
care of the reserves, and that
the federal government was put to
no expense and inconvenience in
the matter of protection of them. Should
the lease contain the demurrers
to the indictments be sustained,
Roberts said, the government
would have the right to appeal to the Dis-
trict Court of Appeals. Should
that court sustain the demurrers
to overrule the demurrers,
the defense would have no
right of appeal under the recently
passed Walsh law and the defen-
dants would have to go to trial.

Hogan, in the first of the court cases
against Doheny growing out
of the oil leases, declared already has
been dropped of the oil properties
by decision of the United States
Supreme Court and a jury has ac-
quitted him of a charge of criminal
conspiracy.

Doheny and past officials of the
Interior Department, bankers, oil operators
and others, to the number of nearly
a score, have been summoned from many
parts of the country by the gov-
ernment for the criminal conspiracy
trial set for late this month of Fall
and Harry F. Sinclair.

NAVY DOME LEASE

The case involves the leasing of
Navy Dome naval oil reserve
property by Fall, as Interior Sec-
retary, to Sinclair. In unfolding it,
the government oil counsel will
delve extensively into the affairs of
the Continental Trading Company,
Ltd., a Canadian corporation, in an
effort to trace a large sum in Lib-
erty bonds.

Those summoned for the trial in-
clude Harry M. Daugherty, former
Attorney-General; Theodore Roose-
velt, Jr., former assistant Secretary
of the Navy, and a number of offi-
cials and Senators who [illegible] are com-
manded to bring correspondence
which they had with Fall, Edwin
Denby, as Secretary of the Navy, and
other officers of the government re-
lating to the Teapot Dome lease.

Other witnesses include Robert W.
Stewart of Chicago, chairman of the
board of the Standard Oil Company
of Indiana; Amos L. Beatty of New
York, president of the Texas Com-
pany; H. L. Phillips of New York,
president of the Sinclair Consolidat-
ed Oil Company and many other
prominent oil men.

Several witnesses have not been lo-
cated, including James E. O'Neil and
Harry M. Blackmer, formerly con-
nected with the Prairie and Midwest
Oil Companies, who have been liv-
ing abroad for several years and who
could not be located in France by
American consular officers there.

WHITE BOY, HEAHS YO' PRINCESS

Chief of Savage Island Wants to Buy Caucasian Husband for Daughter with Cocoanut Plantation, but He Doesn't Want Any Grandchildren

SYDNEY (Australia) April 8. (AP)—
Narakad, chief of a tribe of North
Australian savages who until recent-
ly believed himself the only mon-
arch in the world, has taken to
modern ideas kindly now that he
has an idea "how the other half
lives." The chief wants a white
husband for his 16-year-old daugh-
ter.

Narakad has commissioned John
McLaren, a British explorer, to find a
real he-man, blond or brunette, who
is a good fellow and whom the ru-
ler would be willing to take into his
family fold as a son-in-law.

Mr. McLaren was the first white
man Narakad had ever seen and it
was the explorer who disillusioned
the chief who rules the Ellice group
of islands in the South Pacific, that
there were other big chiefs here and
there. He also learned that he had
better become a devoted member of
John Bull's family. The chief there-
upon framed peaceful greetings to
King George which Mr. McLaren was
commissioned to deliver, as well as
the appeal for a husband for his
daughter.

The women of the gum-like is-
lands, lying near the Equator, are
known for their beauty, their lengthy
luxurious hair, and their clear, brown
complexions. "Princess" is Ishihih, the
chief's daughter, is considered the
most beautiful by the missionaries.

The chief's formal speech to Mr.
McLaren, before departing from the
island, translated, was like this:

"Since learning there are other
rulers on this earth I am eager to
be known as a most peaceful mem-
ber of this league of nations. My
daughter, too, has the greatest ad-
miration for the white man.

"I am not a widower, by any
means, and if it were possible to
get rid of all my wives or even a
few of them—there are some living
on several other islands—some I
have not even seen in years—I
would not mind myself having a
white woman or two in my house-
holds. But my daughter has no mat-
rimonial bonds, and has her heart
set on a white man husband.

"Go, sir, out into what to us is
the great unknown, and if you should
meet a young man whom you think
would suit the girl, please tell him,
as coming from me, that she is
beautiful, and is the best of the
girl swimmers and divers in the
group. Tell him I will give him a
cocoanut plantation, and a hut. But
say to him too, that there must be
no children of this match for it
is not our custom to have half-
castes with the blood of rulers in
their veins."

Mr. McLaren says he will do his
best.

SCHOOL STRIKE SHOWS NO SIGN OF ABATING

SUPERIOR (Wis.) April 8. (AP)—The
strike of 1600 students at Central
High School brought about by dis-
missal of Miss Lulu Dickinson, for
twenty-three years a member of the
faculty, today entered its seventh day
with no sign of a truce.

TERROR SQUAD DETAILS GIVEN

Statements in Strike Slaying Go Into Trial Record

Payment of Union Members for Intimidation Cited

Prosecution's Case Rested; Defense Opens Monday

SAN FRANCISCO, April 8.—"In-
side" details of the union's maintenance of a terror squad known as a "wrecking crew," whose purpose it was to intimidate, browbeat and threaten open-shop workers, whose members received pay for their activities and who were threatened with loss of their standing in the local union if they failed to "deliver," were read to the record of the carpenters' murder trial here today as the prosecution rested its case.

The details are contained in statements made to the grand jury by Gus Madsen and George Pesce, two union carpenters and members of the "wrecking crew" who are on trial for the murder of C. W. Campbell, open-shop carpenter.

Ironically, the statements were first introduced yesterday by Attorney Nate Coghlan, chief of defense counsel. He called for them in an effort to show that they were obtained by police under duress and by threats of summary action against the defendants at the time they were arrested.

Not only did Coghlan fail to reach his objective in the effort, but once having opened the way he was forced today to hear Dep. Dist.-Atty. Harmon Skillin, prosecuting, call for the complete statements, which Coghlan was unable to keep from going into the record.

ACTIVITIES DESCRIBED

Both Madsen and Pesce, who admit having been with the union assaulters who attacked Campbell and his fellow-worker, C. C. Coyle, but who deny striking any blows, described to the grand jury the numbers and workings of the "wrecking crew," according to the document as introduced.

The "wrecking crew" consisted of seventy men. They were strike sympathizers. In other words, members of the local carpenter's union who were on strike from early in 1926 until January, 1927, or workers in sympathy with the union carpenters' aims.

Duties of members of the "wrecking crew," according to the statements, were to frighten and beat carpenters who insisted on working under the American plan or open-shop principles. Testimony yesterday was to the effect that before the "wrecking crew" left union headquarters, its members were paid in advance.

Madsen and Pesce, the statements revealed, were members of the gang which set out from union headquarters for the Eureka-street building job where Campbell and Coyle were working.

INSTRUCTIONS CITED

Just before they started, the documents show, they were instructed to "Get out and do your stuff."

"We were told," Pesce's statement read, "that if we did not 'do our stuff' we would get kicked out and would be treated worse than the 'rats,' as American-plan carpenters were called.

Madsen's statement told how the group got into automobiles and went to the building "to get Campbell and Coyle." He denied, however, any actual participation in the beatings which were administered to both men and from which Campbell died.

"We got out of the machines and went up to the men," Madsen testified. "In the scuffle which followed I got hit on the head with a sledge hammer and went back to the car, but I didn't hit anybody."

Attorney Coghlan made another ineffectual attempt to prove coercion through Chief of Detectives Duncan Matheson and Detective Sergeant Thomas Hyland, but failed. Ernest L. Drury, foreman of the grand jury which returned the indictments, also testified that there was nothing in the statements to indicate they were obtained under duress.

VIOLENCE DENIED

"There was absolutely no violence used on Madsen when he made his confession in my office October 24, 1926, the same morning he was arrested," testified Chief of Detectives Matheson. "His statements were taken down by a stenographer and read back to him for correction then he signed his name. He made no correction when the confession was read back to him."

With the reading of the statements, Dep. Dist.-Atty. Skillin rested the prosecution's case. Aside from formality witnesses, he had placed his entire case in the testimony of Coyle, who suffered a broken nose and fractured jaw at the hands of the same "wreckers" who are asserted to have fatally injured Campbell, and in the testimony of a schoolboy, 9 years of age, who was an eyewitness to the beatings.

The defense will present its case Monday morning.

CONVICT SHAVE BOTHERS COOK

Man Arrested as Fugitive Has Hard Time Proving His Innocent Status

ROCKLAND (Me.) April 8 (AP)
A cook here got into serious trouble because he had his head shaved.

He was arrested in a neighboring town on suspicion of being an escaped convict, and had trouble convincing police he had removed his hair merely to avoid getting hot grease into it when frying food.

REBELS CIRCLED BY DIAZ FORCES

Admiral Reports Decisive Nicaragua Victories

Liberals Held to Mountain Stronghold by Army

Commander in Revolution Loses Two Battles

WASHINGTON, April 8. (AP)—Nica-
raguan Conservative troops "virtual-
ly have the Liberal forces under
Gen. Moncada surrounded in their
mountain stronghold," Rear-Admiral
Latimer, commanding American naval
forces in Nicaragua, reported to-
day to the Navy Department.

The admiral's dispatch contained
the first official confirmation of re-
ports of Conservative victories re-
cently in Nicaragua, to which coun-
try President Coolidge yesterday de-
cided to send Henry L. Stimson, for-
mer Secretary of War, as his per-
sonal representative. The purpose of
Mr. Stimson's trip is construed here
as having been planned in an effort
to solve the Nicaraguan problem as
it affects the United States.

Admiral Latimer reported Conserva-
tive victories at Muy Muy last Tues-
day and at Tierra Azul the follow-
ing day. Gen. Moncada was the de-
feated leader in each of the two en-
gagements, which Admiral Latimer
described as "decisive."

In the Tierra Azul battle, Gen.
Moncada was reinforced by troops
from Mantiguas. With his command
Moncada now is concentrated in the
mountains west of Tierra Azul, where
he holds a strong position on a front
of about four miles.

The Diaz Conservative commands
which fought in the Muy Muy and
Tierra Azul battles, Admiral Lati-
mer said, have been combined, with
the result that they have virtually
surrounded the Liberal forces.

NICARAGUA REBELS DRIVEN FARTHER BACK

MANAGUA (Nicaragua) April 8. (AP)
After a day's rest, the Conservative
forces, who have been conducting a
drive in the vicinity of Tierra Azul,
Muy Muy and Matiguas, today re-
opened their offensive against the
Liberals, gaining new strategic posi-
tions and driving the Liberals back
about a mile. Aviators assisted in
the operations.

Minister Eberhardt today officially
informed President Diaz that the
State Department has advised him
that former Secretary of War Henry
L. Stimson is leaving the United
States Saturday for Nicaragua.

Mr. Stimson will be met at Pana-
ma and will be brought to Corinto
aboard a naval vessel, arriving there
about the 18th inst.

THEORY OF FOUL PLAY ABANDONED

Realty Man's Death While Inspecting Vacant House Laid to Heart Attack

VENICE, April 8. (Exclusive)—
Death by heart disease was the con-
clusion of the police today in the
case of A. Spencer Bartlett, 62 years
of age, of 39 Virginia street, whose
body was discovered in a vacant house
at 1206 Beach avenue. A gash in the
man's forehead gave rise to suspicion
of foul play, but after investigating
Detective Lieutenants Steckel and
Christensen of the Venice division de-
cided he had received the cut in
falling.

Bartlett's sedan, parked in front of
the cottage since 4:30 p.m. yesterday,
caused Gardner Van Dixhorn of 2316
Beach avenue to explore the prem-
ises and he came upon the body.
Bartlett was a realty man. He leaves
his widow and a son, James S.
Bartlett, church editor of an after-
noon paper at Los Angeles.

Brothers Meet for First Time Since Civil War

TAMPA (Fla.) April 8. (AP)—Alex-
ander Griffin, 82 years of age, of
Hampton, Tex., and his brother, Ja-
cob, 79, of Stone Mountain, Ga.,
met for the first time in sixty-two
years yesterday under the shadow of
a Confederate flag.

They were two of five brothers who
left their home in Brunswick, Ga.,
to fight for the Confederacy in 1861.
Two were killed. Alexander had
heard nothing from any member of
his family since.

He and Jacob attended a Confed-
erate reunion at Birmingham last
year without learning that the oth-
er still lived.

They left together last night for
Macon, Ga., to visit the other sur-
viving brother.

IRISH TENOR'S START

Chauncey Olcott Began Singing at Dock Resort in New York Village

ALBION (N. Y.) April 8. (AP)—While
this village claims the distinction of
being the place where Chauncey Ol-
cott, the Irish tenor, "got his start,"
few recall what the start was or how
Olcott happened to be in Albion.

Old-timers tell of hearing Olcott
sing every night in "Nick Crank's
place," on the west dock of the old
Erie Canal. Many who would never
think of going inside would hear the
singing and stop on the bank to lis-
ten as long as it lasted.

"We never dreamed he would be
famous," one of them said, "but we
knew he was wonderful."

The story is that Olcott met the
late H. Kirke Hart at Nick Crank's,
and that Hart, who went to Congress
in 1876, gave him the aid which led
to Olcott's success on the stage.

"PEACHES" BROWNING TREATED FOR SCARS

CHICAGO, April 8. (AP)—Mrs. Ed-
ward W. Browning —"Peaches"—to-
day was undergoing treatment for
removal from her face of the acid
scars mysteriously inflicted shortly
before her marriage. A radium tis-
sue-softening process was employed
as the first step of the treatment.
The estranged wife of "Daddy"
Browning, is holding up her plan
to fill a contracted cabaret engage-
ment until the work of the spe-
cialist is completed.

SINGER HURT WHEN STORM HITS LINER

PARIS, April 8. (AP)—Mary McCor-
mic, American soprano and protege
of Mary Garden, arrived here today
with a broken hand sustained during
the crossing from New York to Cher-
bourg. Her right leg also was injured
when a trunk broke loose in her
stateroom on the steamship Majestic
Tuesday. Her injuries are pro-
nounced not particularly serious, but
painful. She has canceled all sing-
ing engagements for the present.

STUDENT 60 YEARS OF AGE SUES UNIVERSITY

EMORY UNIVERSITY (Ga.) April
8. (AP)—Because he failed to make
a passing grade in English, L. T. Poe,
60-year-old school-teacher-student,
has filed suit against Emory Univer-
sity for recovery of $25 representing
matriculation and course fees in
the college extension department.

Fresh-Pure Chocolate Covered
Easter Eggs
WITH DELICIOUS FUDGE NUT and FRUIT CENTERS
AT ALL ALBERT SHEETZ STORES 15¢-35¢ and 50¢ each
50c Eggs include Special Easter boxes.
also Candy Ducks and Chicks

BIG and little Easter eggs, many hand decorated — are making parents and children happy. And parents prefer ours, for they know they're freshly made to the *Albert Sheetz* standard of quality.

Other delicious chocolate covered eggs filled with Walnuts, Maraschino Cherries, California Pineapple, and Vanilla Cream; including special Easter boxes:

$1.00, $2.75 and $3.75

Albert Sheetz Assorted Chocolates and Bon Bons, 70c per lb.

Ice Cream de luxe in brick or bulk made with special Albert Sheetz formulas. Let the whole family enjoy it.

Stores Open Evenings and Sundays.

Albert Sheetz Home Made
MISSION CANDIES
AT THE FOLLOWING CONVENIENT STORES

LOS ANGELES
743 South Broadway
432 South Broadway
762 West 7th Street
2323 Wilshire Blvd.
2501 Wilshire Blvd.
3215 West Washington Blvd.
393 North Larchmont Blvd.

PASADENA
257 East Colorado Blvd.
999 East Colorado Blvd.

BEVERLY HILLS
431 North Beverly Drive

SAN DIEGO
1178 Fifth Street

HOLLYWOOD
6261 Hollywood Blvd.
6758 Santa Monica Blvd.
12531 Ventura Blvd.

LONG BEACH
412 Pine Ave.

GLENDALE
212 North Brand Blvd.

SANTA MONICA
838 Wilshire Blvd.

OCEAN PARK
2097 Ocean Front

SAN FRANCISCO
62 Powell Street

Gone are the BILIOUS DAYS
Biliousness disappears when you follow this proved, honest treatment. Feel fine, eat hearty, adjust digestive system a chance to [illegible] Chamberlain's Tablets for a week. They arouse healthy [illegible] Get results quickly. 25c or 25c pocket size at your druggist. For free sample write Chamberlain Co., Des Moines, Iowa. Ask for Booklet, Facts.
The Sensible Treatment
CHAMBERLAIN'S TABLETS "Help You—Stay Well"

PILES and FISTULA
Permanently removed without surgical operation or detainment from business or pleasure. The relief is permanent, guaranteed, at no cost to you. Also all other Rectal Diseases treated by our ambulant office treatment.
Send for Free Booklet.
Pacific Coast Proctological Clinic
Suite 1124 Loew's State Bldg.
S. F. Kammann, M.D., and L. S. Hanlin, M.D.

When you select awnings, ask this—
"How will they look installed?"

HERE AND THERE along your street awnings are going up, showing that a great many home owners intend to be more comfortable this summer than they were last. No doubt you are thinking of awnings too.

But comfort is not all. You will value your awnings for their decorative beauty even more than for their shade. Therefore they should be selected with great care as to the effect they will produce when installed. It is this ultimate effect you are interested in, and not just so many yards of material.

For nearly forty years the designers of Swanfeldt Awnings have been studying the most harmonious effects for different types of architecture. By merely comparing samples you can see a great difference between these and ordinary awnings. Swanfeldt designs have softer colors, more artistically blended. Yet the real beauty of these awnings is not apparent until they are installed. It is their *effect* that accounts for their recognized superiority and lasting appeal.

By all means protect your home comfort without delay, but remember that it makes a great difference what awnings you choose.

How to Insure the Most Artistic Effect with Awnings on Your Home

The services of our trained exterior decorator are at your disposal without charge or obligation. Have him help you visualize the correct installation for your particular home, and thus protect your awning investment. He can show you many exclusive new patterns, both stripes and the nationally advertised Swanfeldt scroll design.

Phone TRinity 0851

Swanfeldt Awnings

In Los Angeles ~ 124 South Main Street ~ TRinity 0851
In Pasadena ~ 39 East Union Street ~ Terrace 4210
In Long Beach ~ 146 American Ave. ~ 629-44

KNOX HATS

MANY MEN keep a Knox Hat so long they forget that they paid only $8 for so much style and service.

Importers and Manufacturing Retailers
Alexander & Oviatt
HILL STREET AT SIXTH

GERMAN ARMS FIGHT IN OPEN

Von Bernstorff at Meeting Demands Pact Change

Wants Harmless Neighbors or Larger Army

American Delegate Strives to Stop Breach

[Copyright, 1927, by New York World]

GENEVA, April 8. (Exclusive)—Germany's determined fight to force her former enemies into disarmament similar to her own or to gain their assent to nullification of the Versailles Treaty in such respects as would permit her to arm as heavily as her neighbors, was carried into the open today at the meeting of the preparatory commission for a disarmament conference.

Announcing that the aims of his country were to obtain direct reductions of land, aerial and naval effectives, war materials and reserves and of military expenditures, Count Von Bernstorff declared he would not assent to status quo. He spoke a double-edged threat first that France must live up to Germany's interpretation of Article V of the Versailles Treaty, and secondly that all members of the League of Nations must carry out Article VIII of the League covenant.

The Count emphasized that reduction and not mere limitation was a moral and legal obligation. In a significant, carefully worded statement he said, "the patience of the German people in the face of this problem and many others of the past few years has been greater than anything heretofore seen in the world."

CHALLENGE ACCEPTED

Accepting the challenge Paul Boncour of France thanked Von Bernstorff for raising the delicate question of the Versailles Treaty which he confessed he could not have broached himself. He admitted that the treaty imposed a legal and moral obligation on all signatories to disarm but explained that France had taken the Versailles and other treaties into consideration when she framed her draft of agenda for the commission and had found no conflict.

He declared that if Von Bernstorff meant what he said he was not in tune with the recognized interpretation of Article V of the Versailles Treaty. As far as Article VIII of the League covenant is concerned disarmament under its auspices is specifically predicated upon "consideration of geographical and other situations of the various states as well as political commitments, colonies, etc.," he said.

The German delegate's reply was that Boncour's utopian picture of world-wide peace and disarmament as had often been painted in words, could not be visualized "if part of Europe including a great people were compelled to remain defenseless in a state of inequality."

SITUATION TENSE

He asserted it was too much to ask Germany to sign a treaty perpetuating the situation existing today. The matter became so serious that M. De Brouckere, one of the calmest and most level-headed members of the commission, stepped into the breach and said on behalf of Belgium that rather than continue farcical debates it was better that they admit failure. It was the most pessimistic speech yet heard.

Cecil, Saio and Gibson respectively, of Great Britain, Japan and the United States, began a concerted drive to escape the crisis. Expressing doubt that De Brouckere's discouragement was justified by facts, Gibson insisted that a basis of agreement was still possible.

"We are here to reach agreements," he explained.

"These agreements can be reached only through negotiations. We have not yet begun to negotiate. I do not intend to minimize the difficulties which exist. I realize that our problems are complicated and the difficulties great, but I plead for patience, good will and perseverance."

At a late hour Cecil presented a resolution calculated to bring a compromise on a basis of the fullest publicity. This resolution will be considered overnight by the delegations. It is apparent, however, that a smash-up is certain if the Germans persist in their injection of the Versailles Treaty matter, but they probably have run their bluff to the limit.

CHICAGO MINISTER DIES

PHOENIX, April 8. (Exclusive)—Rev. John P. Brushingham, for ten years pastor of the First Methodist Church of Chicago, died in Phoenix of apoplexy, following asthma, for relief from which he came to this city last week.

Tractors and tools for large farms, orchards and even for gardens, are told about in the advertising columns of FARM and ORCHARD MAGAZINE of the Sunday Times.

TOWN PUTS TAX ON FUNERALS

Fee of Dollar to Be Charged on All Processions Passing Through Lawndale

SAN FRANCISCO, April 8. (AP)—By taxing funerals that must pass through its streets the recently incorporated town of Lawndale, San Mateo county, hopes to raise enough funds to pay all expenses.

It became known today that Wednesday night the town Trustees passed an ordinance providing that all funerals passing through the town must pay into the civic treasury the sum of $1. Between $800 and $400 a month is expected to be gained in this manner.

For years San Mateo county has collected $1 tax for each funeral passing from San Francisco county. Now the price is doubled. Lawndale wants a share, too.

FORD SUIT GETS LOCAL EVIDENCE

Loan Given Here Made Point of Trial Controversy

Weyl & Zuckerman Aid to Potato Growers Shown

Matter Ruled Out After Sapiro-Reed Clash

DETROIT, April 8. (AP)—Two loans totaling $4000 from the Los Angeles brokerage firm of Weyl & Zuckerman through Aaron Sapiro to the organization committee of the Idaho Potato Growers' Exchange were assailed today by Senator Reed of Missouri, chief counsel for Henry Ford, as evidence of bad faith and defended as entirely proper by Sapiro, who seeks $1,000,000 upon eighty-six allegations of libel.

Senator Reed termed Weyl & Zuckerman speculators, and demanded from Sapiro whether the notes and his subsequent action did not indicate that the potato growers whom he organized co-operatively ostensibly to deliver them from speculators, had not instead been banded together by speculators and finally delivered into their hands.

Sapiro replied that the loans, one for $2500 and the other for $1500, had been requested from the organization committee of the growers and that he acted for them in a manner entirely proper.

Senator Reed drove at the "evidence of bad faith" and Sapiro answered heatedly. Ten minutes after the session got under way they were glaring at each other.

Upon demand of Sapiro's counsel, William Henry Gallagher, Senator Reed's reference to "bad faith" was stricken and the jury told to disregard it.

TELLS OF FINANCING

Sapiro testified that it was usual for co-operatives in the process of formation to require funds, which were repaid upon organization.

The Idaho potato growers might have required $10,000, he said, and he suggested to Charles J. Carlson, one of the organizers, that the money be borrowed in small amounts from Weyl & Zuckerman, who were willing to go out of the potato commission business and instead handle potatoes upon a small commission for the new co-operative.

Carson, according to a telegram introduced as evidence, informed Sapiro he thought it "unwise at this time to make a promissory note to Weyl & Zuckerman; arrange so notes can be made to you."

"Was it because they were speculators that Carlson did not want the organization being formed to know they were being financed by speculators?" demanded Reed.

The question was ruled improper and Reed rephrased it.

"Do you know why Carlson wanted to conceal the fact that Weyl & Zuckerman were loaning you money?"

"I do not know; he wanted the facts concealed," replied Sapiro.

"Why, then, was the request made that the loan be put in your name?"

"I have no idea; I did what they asked."

"One of the reasons it was farmed was to minimize speculation?" asker Reed.

QUESTIONING CONTINUES

"And to promote, foster and encourage co-operative marketing?"

"Yes."

"And the situation was the people were organizing to free themselves of speculation, yet you borrowed money from the biggest dealers and speculators on the Pacific Coast to organize them?"

Sapiro, aroused and eyes flashing, hurled back:

"That's a very interesting observation, and I'm entitled to a full answer."

Then he explained that Weyl & Zuckerman were going out of the "speculation business, as you call it," and going to help the farmers by placing at their disposal the great Weyl & Zuckerman selling organization.

"Under what terms?" shot back Reed.

"Under no terms," answered Sapiro. "But you did later secure the business for this concern?"

"I did not; but I would have, had I had the opportunity."

The questioning led away from the point and they were put back on the track by Judge Raymond.

ADMITS EMPLOYMENT

Sapiro admitted that at the time he was attorney for Weyl & Zuckerman and expected to be attorney for the new organization, and that he had remarked that Weyl & Zuckerman would be recommended for the exclusive agency for the Idaho Co-operative. Weyl & Zuckerman would provide best service available, he said.

The opening of court was delayed thirty minutes this morning while members of Ford counsel conferred with Judge Raymond.

The conference was thought to have dealt with the forthcoming appearance on the witness stand of Ford, but the lawyers declined to answer questions.

Indications today were that completion of the cross-examination of Sapiro and redirect examination will require all of next week.

Sapiro was asked whether Weyl & Zuckerman ever became members of the Idaho Co-operative and replied in the negative.

"Still doing business in the same old way at the same old stand?" asked Reed in a sarcastic tone.

"They still are doing business as potato dealers in the West," replied the witness.

CONTRACT READ

Senator Reed put in thirty-five minutes reading to the jury the contract of the Idaho Potato Growers' Co-operative Association. He was hoarse at the start and the reading did not help his voice.

Previously he had elicited from Sapiro the information that he had informed various members of the Idaho organization that he would accept any fee they decided upon.

Sapiro admitted that he was discharged as counsel December 13, 1923, and a photostatic copy of a bill his office rendered was introduced as evidence.

The amount was not stated as at that moment court was recessed.

The bill was for $780.07, including $499.76 for expenses of Thomas Chamberlain, organizer, and $300 for three months' retainer fees for Sapiro. The remainder consisted of bills for telegrams.

The exhibits in the trial climbed to 409 when Senator Reed introduced thirteen in one batch, chiefly photostatic copies of correspondence. One of them was a letter which went with the bill to the Idaho potato growers.

ANOTHER BILL

Another bill for $2500 was sent January 1, 1924, and after an exchange of correspondence the claim was assigned to a clerk in Sapiro's San Francisco office, Robert Beale. Suit was entered and $2280.84 collected and turned over to Sapiro, according to evidence adduced. During the exchange of letters of F. H. Churchill, secretary-treasurer of the co-operative, wrote that there was much dissatisfaction with the selling agents, Weyl & Zuckerman, to whom the Co-operative was still indebted after disposing of 800 or 900 carloads of potatoes.

"The members nearly were ready to repudiate all contracts," wrote Churchill, "and the organization was in a bad way."

Sapiro's bill was settled by the collection of the funds of the Idaho potato growers remaining in the hands of Weyl & Zuckerman.

Churchill wrote later pointing out that Sapiro previously had stated that "no co-operative had ever quarreled with us about a fee, if they don't like our charge they fix their own."

MILLIONAIRE QUITS SUBWAY

"Richest Strap Hanger" Takes to Auto After Injury in Rush-hour Jam

NEW YORK, April 8. (AP)—Rush-hour jams have driven John Emery Andrus, 68-year-old capitalist, known as the subway's "richest strap hanger," to automobiles.

For years, Mr. Andrus, a patent medicine manufacturer, rode back and forth between his home in Yonkers and his office in Manhattan by street car and subway at least four days a week, paying 10 cents for a fifteen-mile ride.

A leg was injured when he was knocked down in a jam in the subway several weeks ago, causing him to transfer his allegiance to automobiles. He says, however, that he will take an occasional subway ride, "just to keep in trim."

UNITY TERMED EUROPE'S HOPE

Germany Told Industry Must Join Hands to Live

Frenchman Talks of American Superproduction

Tariff Union Advocated to Remove Barriers

[Copyright, 1927, New York Herald-Tribune]

BERLIN, April 8. (Exclusive)—Louis Loucheur, French industrialist and former Finance Minister of France, in a speech here this evening before the Berlin Chamber of Commerce demanded that all the nations of Europe join hands in the economic field to avoid being swamped by the superproduction of the United States. German captains of industry, commercial magnates and bankers applauded the Frenchman when he declared:

"Time has come to summon all the peoples of our continent to common action, but not to battle against another continent. Europe must organize not for war against America, but to co-operate shoulder to shoulder with the new world in better exploitation of the world's goods."

As M. Loucheur was the inspirer of the economic conference, which will assemble at Geneva early next month under the auspices of the League of Nations, his plea for calling on the League to obtain equality in access to raw materials for all nations is regarded as especially significant. He warned the Germans, however, against thinking that the merging of French and German interests would be sufficient, asserting that the English preference for individualism to combination as exemplified by the Americans and Germans must be overcome.

EUROPEAN UNION URGED

"A European union must erase all the manufacturing nations and we must draw in England," said M. Loucheur.

"For if two great nations threaten a third that power will always find means of breaking through the circle."

A European zollverein and the international organization of cartels on the model of the steel and iron cartel formed last autumn between Germany and France were the first two steps, in M. Loucheur's opinion, on the road toward a European economic alliance. Expressing the belief that all wars could ultimately be traced back to economic causes, the French industrialist saw the importance of the coming Geneva conference in the necessity for the elimination of such origins of war.

M. Loucheur gave as the three outstanding reasons for Europe's present economic distress, first, the decline in the purchasing power of gold, which meant a decrease in consumption; secondly, the decline in the production of Europe as compared with the prewar period, and third, the splitting up of Europe into many small states by the peace treaty with concomitant tariff barriers.

Pointing out that while Europe's production had decreased by 12 per cent compared with the prewar production, while that of the United States had gone up 25 per cent, and that of South America 50 per cent, M. Loucheur said:

PRODUCTION REVERSAL

"This reversal of the former production rates disturbed in an important measure the exchange of goods of both continents."

Ruling out European free trade as unattainable, M. Loucheur asserted:

"Much less utopian is the idea of a European tariff union which would permit the free circulation of goods on the whole European continent. The greatest objection against this idea is the insecurity in which various nations poor in coal and ore feel themselves compared with their neighbors rich in raw stuffs. This objection would lose its foundation if the security of states could actually be guaranteed by regional agreements. Meanwhile, a great advance would be attained if we could introduce uniform tariff laws in all countries."

Arguing for an international organization of industry, M. Loucheur declared:

"Europe has no choice. Either she will take the path of so-called rational industry or she must lay down her arms before the growing wealth and enterprise of the United States."

Painting a glowing picture of America's prosperity, the Frenchman asked whether before the growing might of the western republic, Europe could avert decay and impoverishment. Individualism and socialism were out of date, he contended, and only a group combination of industry remained as an alternative.

"Great economic amalgamations will be either a source of economic peace or social war, depending on whether they are wisely led or unfavorably influenced by a desire for gain and the unskillfulness of industrial leaders," said M. Loucheur.

Chinese Taken to Bay City for Deportation

SAN FRANCISCO, April 8. (Exclusive)—Immigration Inspector McCloskey of Los Angeles arrived here today with six Chinese for deportation. They attempted to enter this country illegally from Mexico by airplane.

The plane was forced down in the Mojave Desert and the Chinese were three days without food and water. One of them went insane. When found, they were taken to San Bernardino and then brought north.

LIGHT RATE CUT ORDERED

SAN FRANCISCO, April 8. (AP)—The State Railroad Commission ordered the Tuolumne County Light and Power Company today to reduce its rates 10 per cent.

FLORIDANS WILL BEGIN LAND SUITS

Coral Gables Corporation Threatens Thousands Who Owe on Lots Purchased

MIAMI (Fla.) April 8. (Exclusive)—Coral Gables Corporation made formal announcement today that suits for foreclosure and deficiency are to be started against several thousand delinquent purchase contract holders throughout the United States. According to Miami bankers there are in the neighborhood of 50,000 outstanding purchase contracts. The first of the suits were instituted in Dade County Circuit Court last week.

Hiram F. Harris, vice-president and controller of the corporation, made the following statement regarding the suits:

"There are very large sums of money due this corporation from all parts of the United States. Those who owe these sums and who do not see fit to readjust their obligations will be proceeded against.

"In the main these suits are brought against people who, by their own actions, signify that they were gambling with our property—purchasers who were willing enough to hold the land in expectation of ultimate profit but are unwilling to pay for the privilege."

The aggregate of the suits started and contemplated aggregate several million dollars.

INJURIES OF COLORADOAN HELD FATAL

Little Hope Entertained for Mrs. Benight, Victim of Santa Monica Crash

SANTA MONICA, April 8. (AP)—Mrs. C. M. Benight of Pueblo, Colo., is near death and her husband, Rev. G. M. Benight of the Pueblo Baptist Church, is in a critical condition in St. Catherine's Hospital here today as a result of a crash with a northbound Pacific Electric flyer at the intersection of Strand and Trolleyway shortly before 3 o'clock yesterday afternoon.

Mrs. Benight suffered a broken ankle, fractured skull, severe lacerations about the head and severe shock. She is 60 years of age. Mr. Benight suffered five broken ribs and painful bruises, but his condition was improved this morning, hospital attaches stated.

Rum Runners Die in Battle With Officers

MIAMI (Fla.) April 8. (AP)—Black Caesrar's, Creek an inlet thirty miles south of Miami, famous once as the treasure trove of buccaneers of the Spanish Main, was the scene last night of a hand-to-hand death struggle between Coast Guardsmen and rum runners who had chosen the scene of the rumored cache of gold ingots to land their liquor cargo. The skipper of the rum boat and a negro seaman are dead, and S. Alexich of Miami, engineer of the captured boat, is in a hospital here with a bullet wound in the neck. One Coast Guardsman suffered a flesh wound.

Three men arrested on the rum boat were put on the patrol boat. It had been under way but five minutes when the prisoners, one of them armed with a pistol, rushed the two guardsmen on board. A hand-to-hand struggle ensued in the dark.

Man Speeds to Marry as Wife Obtains Decree

SAN FRANCISCO, April 8. (Exclusive)—Learning that his first wife had obtained a final decree of divorce yesterday William N. Wilson, former single shell rowing champion of San Francisco, aped here by automobile from Los Angeles and immediately took out a license to wed Miss Alice O'Hare of this city.

Wilson could not wait for train schedule, he said, nor could he wait until he had rested after the all-night drive. Instead he obtained the license first and announced that the wedding would take place some time tomorrow.

The bride-to-be is a native of Alton, Ill., but she has made her home in San Francisco the last five years. Following their honeymoon the couple will make their home in Los Angeles, where Wilson is a plastering contractor.

Federal Court in Phoenix Asks Vice Clean-up

PHOENIX, April 8. (Exclusive)—Extraordinary action today was taken by a grand jury in the United States court in sending a committee to Superior Judge Phelps with statements concerning asserted vice conditions in Phoenix and vicinity and with request that he call a special State grand jury for their consideration.

Judge Phelps said such a jury probably will be called very soon. County officers are said to have thrown upon the Federal government the burden of prosecution and jailing of violators of the prohibition laws. United States Attorney Axlin states his opinion that "the dance halls of this valley are corrupting the youth of the State and they must be regulated stringently or put out of business."

CROWDS LOOK ON AS TWO FACE PLUNGE

NEW YORK, April 8. (AP)—Two painters on a scaffold six stories above the street shouted and gesticulated to the crowds on Fifth avenue who, in increasing numbers, paused to witness the "new stunt." A rope supporting the scaffold had been worn through and the painters were in immediate danger of crashing to the street. The wary New Yorker thought it something novel in publicity and did nothing. After twenty minutes firemen arrived and rescued the brush wielders.

The Times Free Information and Resort Bureaus

MAIN OFFICE—CORNER FIRST AND BROADWAY

are for the accommodation and benefit of persons wishing information regarding travel, desirable hotels and rest, recreation and resorts of the seashore, the mountains. Particulars are furnished by competent persons. Correspondence to the general public regarding rates and schedules of railroads, steamship lines, hotels and pleasure and health resorts. Illustrated booklets and transportation literature are kept on hand for inspection and distribution. This service is absolutely free.

Make Your Resort and Hotel RESERVATIONS FREE OF CHARGE AT THE Times Information and Resort Bureau, Times Bldg., Broadway at First, or at The Times Branch Office, Information and Resort Bureau, 821 South Spring St. Telephone MEtropolitan 6701.

"Direct-U"

Have you had difficulty in finding some particular advertised article you had to haul from store to store to find something you had in mind? The Times has established a new department, called "Direct-U," where the collected facts about thousands upon thousands of lines of merchandise are sorted and stands ready to tell you just where you can find the thing you want. The Times is glad to help its readers and advertisers through "Direct-U"—so make free use of it—there is no charge, of course.

All you need do is phone the Los Angeles Times—MEtropolitan 6701—and ask for "Direct-U" Department.

Resorts

CATALINA ISLAND

Hotel St. Catherine, Avalon (also Hotel Atwater, Empress, and Island View). Rates, dinner with 10 a.m. daily, $10 & $12. L. A. or P. & O. $2.10 round trip from L. A. $2.25 from Hermosa Beach. TICKETS, 180 P. E. BLDG.—L. A. Pac. Ry. "In All the World No Trip Like This"

LAKE ELSINORE HOT SPRINGS

is particularly beautiful at this time of the year. Go to this famed resort for health and recreation. Hot mineral baths, tennis courts, golf links, sports, etc. For information write Ad Club, Box 6, Elsinore, Cal.

CATALINA

ALBERNI COURT offers quaint cottages by the week. Reasonable rates. Special weekend rates, including hotel, from one to four persons, $7 to $12 for 2 or 4 persons, per week. Only 2 minutes' distance from water front. Write or wire ALBERNI COURT, Avalon, Cal. Tel. 81-W. MRS. J. ALBERT, Proprietor.

Santa Monica Hotels

"One Day or a Year"

THE MIRAMAR Where Wilshire Meets the Ocean

Nestling in its own beautiful park atop the world famous Palisades, giving sunshine, an equable climate and rejuvenating ocean-tides. A European plan hotel. Excellent meals at a reasonable price. Banquets, dinners, teas, dances, card parties. Also apartments of the same hotel service. BOONE RILEY, Manager.

Hotel Windermere, Santa Monica

A quiet exclusive family hotel on the American Plan. Located on the Palisades of the Pacific. Phone 22391. Golf Privileges.

Steamships

ALASKA $90 ROUND TRIP

Exceptionally Fine Cabin Assignment Awaiting Those Seeking Equally Attractive Trips to Hawaii — Japan — China — Orient

D. F. ROBERTSON TRAVEL BUREAU

VA. 7918. 715-16 HIBERNIAN BLDG.

Superb Routes of Travel

L. A. DRIVE-UR-SELF INC.

1049 So. Flower St. WE RENT U DRIVE WEstmore

Drive a new luxurious Willys-Knight Sedan for only 10c per mile. Whippet Coupes and Sedans, 10c per mile. Low rates by day, week or month. All rates include gas and oil. Plan that week-end short trip now.

ALASKA This Summer-3 All Expense Cruises

That trip you have always planned to take. Let us help you plan it. PACIFIC COAST TRAVEL BUREAU, 749 South Hill St.

See Montreal and old French Canada on your way to NEW YORK — no extra cost on round trip tickets.

New York

Visit also quaint Quebec and Chateau Frontenac. Through service Chicago—Montreal. See your ticket agent or

Canadian Pacific

Gen. S. Coast, Los Angeles, TRinity 3050

Steamships

MEALS & BERTH

—on overnight trips and meals on daytime trips are included in the low, one-way and round trip fares on the super-express liners

HARVARD and YALE

Sailings

To San Francisco
Every Tuesday, Thursday, Friday and Sunday from Los Angeles Harbor at 4 p. m.

To San Diego
Every Wednesday, Thursday, Saturday and Sunday, leaving Los Angeles Harbor at 3 p. m.

Boat train leaves P. E. depot, Los Angeles, one hour before each sailing.

LOS ANGELES—HAWAII
S. S. "Calawaii"
Sailing April 9

LOS ANGELES STEAMSHIP CO.
730 So. Broadway
Tel. VAndike 2421
6723 Hollywood Boulevard
Tel. GLadstone 8505

Jobs Hunt Men Every Day Through Times Want Ads

Los Angeles Hotels

GATES HOTEL FIREPROOF Los Angeles 6th & Hyperion Sts.

10 Stories of Solid Comfort Without Extravagance

Special rates to permanents. Limited number of sunny outside rooms with bath at $50.00 per month.

300 ROOMS

100 Without Bath $1.50
100 With Bath $2.50
100 With Bath $3.00

FREE GARAGE
Capacity - 700 Cars
Directly Across Street

TAKE ANY TAXI AT STATION TO HOTEL AT OUR EXPENSE

Los Angeles
EL CAMINO REAL
Capistrano
Elsinore
Corona
Riverside
Ontario
Redlands
Harriets
Escondido
San Diego
TWO Pickwick Stages to San Diego $3.30 Round Trip
Almost hourly, by motor coach, old Camino Real to San Diego, Oceanside, Torrey Pines, La Jolla, Leucadia, etc.
Lv. 7 A.M. 9 A.M. 1 P.M. 5 P.M. 11 P.M. San Diego
By way of Long Beach, Murrieta—Hot Springs, Riverside, Redlands, Highland, Pasadena.
One Way $4.50
Convenient, low-cost tour Imperial Valley, Palm Springs, Palm Beach, San Diego, Redwood Highway, Yosemite, Big Trees, Petrified Forest, Lassen Peak, Shasta, Crater Lake, Portland, Seattle, Vancouver, Victoria, Alaska.
TERMINAL CO. 6 A.M. to 10 P.M. Pac. Electric Bldg.

An Easter Hose

Worthy of the Finest, Newest Gown

The very spirit of Easter seems enclosed in these lovely *Mission-Knit* stockings. They bespeak that form and grace that gives such charm to the well dressed woman.

The sheer, finely woven Japanese thread silk . . . delicate luster and attractive colorings are most alluring.

Choose *Mission-Knit Hosiery* to match your Easter gown, in any of the new shades. Choose it for beauty and for the splendid wear it will give. You'll find *Mission-Knit* at your favorite dealer's.

It's good luck to wear new stockings on Easter Morn

Be sure they are Mission-Knit

Mission-Knit Hosiery

LOS ANGELES NEW YORK

At Better Stores

Angels Trounce Hollywooders by 9-3 Count

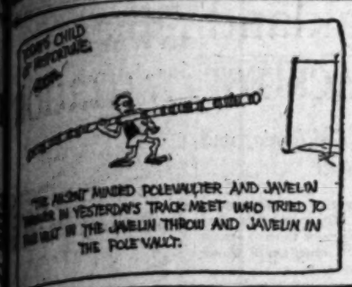

SPORTS
The Los Angeles Times

SATURDAY MORNING, APRIL 9, 1927.

CITY LEAGUE PREPS CLASH IN ANNUAL MEET TODAY

RAPHS STOP STARS' STREAK

...ers Are Trounced by Score of 9 to 3

...d Hemingway Given ...ts by Arbiters

...s Up Tussle With ...wn Runs in First

Bullock-Webster Loses in Golf Classic

MAY ANSWER M'GRAW'S PRAYER FOR JEWISH STAR

It's Solly Mishkin, sensational first baseman of the Occidental team, who, it is said, is being carefully eyed by baseball scouts for the manager of the New York Giants. A Jewish diamond star in New York would be worth more as a gate attraction than Babe Ruth, it is estimated. But in addition to being a great athlete Solly has just won membership in the scholarship fraternity, Phi Beta Kappa, and will dangle this emblem on his watch chain along with miniature footballs, basketballs, baseballs and other athletic whatnots.

CONFERENCE TRACKSTERS FACE CARDS

Local Athletes Take on Stanford Team in North Today

Off on their annual invasion of the north, Southern Conference track and field athletes left last night for Palo Alto, where this afternoon they will meet Dink Templeton's Stanford team in a dual meet. Twenty-nine athletes, accompanied by Coaches Bob Strehle of Pomona and Harry Trotter of U.C.L.A., made the trip under the guiding hand of Steve Cunningham, U.C.L.A. graduate manager.

BOB STREHLE

The local team has no chance of defeating Stanford today unless all the Redshirts are in the infirmary. Outside of the sprints and distances, the locals will be lucky to get any first places.

Murray Schultz should cop both dashes, while Ken Finney, Bert Darling and Lewis Pendleton may cut Fred Richman, Stanford's best sprinter, out of the

(Continued on Page 3, Column 1)

...NTS GOING TO COURT OVER ...ULING IN HORNSBY'S CASE

...five days, and that while a New York injunction could not be enforced in other States, a violation of it would mean contempt proceedings there against the league and its members.

At close of the session it became known that the club owners had obtained an offer of $100,000 for the stock, from Sam Breadon, owner of the Cardinals. Hornsby promptly turned this offer down, insisting that he wanted $125,000 for his holdings. He informed the magnates that he had an outside offer of $87,000 for the stock, and suggested that the league make up the difference of $36,000. When it became evident that a compromise was impossible the club owners voted to uphold Heydler and bar Hornsby from the Giants' line-up so long as he retained the stock.

WALKER TO CROSS POND

Mickey Signs to Battle Tommy Milligan Over 20-Round Route in London Ring During July

CHICAGO, April 8. (AP)—Mickey Walker has decided to risk his prized middleweight championship in a London ring against a British challenger and with a British referee as the judge.

Jack Kearns, mangaer of the title-holder, today closed a twenty-round match with Tommy Milligan, champion of Great Britain, to be decided in London some time between July 1 and 16. It will be staged under the direction of Charles Cochrane, London theatrical producer and sports promoter. Cochrane plans to hold the bout in an arena seating 100,000.

MICKEY WALKER

Kearns says he had been guaranteed "considerable more" than $100,000 as Walker's share of the purse. Although admitting that he had scaled down his original demand for $200,000, Kearns declined to say how much more than $100,000 he was going to get for the New Jersey bulldog.

Kearns intends to sail for England late in May or early in June, as he has promised to have Walker on the battleground four weeks before the bout. Walker may engage in one or two warm-up bouts before sailing.

Kearns's action in accepting the London match means that Tiger Flowers must wait for his chance to win back the title. Kearns said he may accommodate the Georgia deacon on his return from England.

Promoter Jim Mullen tentatively closed a match between Walker and Dave Shade, the San Francisco challenger, to be decided here late in August, provided Walker is still champion after engaging Milligan. Both Shade and Walker are favorably regarded in Chicago, making the match highly attractive.

CLUB STANDINGS

PACIFIC COAST LEAGUE

	W.	L.	P.c.
Sacramento	8	1	.889
Mission	6	4	.600
Seattle	5	5	.500
San Francisco	5	5	.500
Portland	5	5	.500
LOS ANGELES	4	6	.400
Oakland	4	6	.400
HOLLYWOOD	2	7	.223

Yesterday's Results

LOS ANGELES, 9; HOLLYWOOD, 3.
Seattle, 4; Sacramento, 3.
San Francisco, 4; Mission, 3.
Portland, 4; Oakland, 3.

How the Series Stand

HOLLYWOOD, 2; LOS ANGELES, 2.

(Continued on Page 3, Column 7)

EIGHT RECORDS SMASHED AS GARDENA COPS CINDER TITLE

Coach Freeman's Gardena High School track team captured the Marine League cinder championship yesterday afternoon in a meet held at Lomita, when they ran up a 42-point score, which topped the best efforts of their five rivals, Watts, Wilmington, Lomita, Torrance and Bell. Watts finished second with 31 points, Wilmington third with 25, Lomita fourth with 20, Torrance fifth with 7 and Bell sixth with 6 points. The meet was featured by eight record-breaking performances.

The Gardena relay team set a new mark for the league, which is only two years old, by running the half-mile in 1m. 35s. Fisher, Van Riper, Ono and Weiser were the sprinters who turned in the new mark. The old record was 1m. 38s. In the mile run Goodwin of Gardena set a new record for distance when he turned in a 4m. 55s. performance. The old mark was 5m. 2s. In the low hurdles, Fisher of Gardena bettered the old record of 27s. flat by traveling over the sticks to win the event in 26.1s.

Baker of Gardena also hung up a new mark for the league when he attained 11ft. 3in. in the pole vault. Walker of Watts did likewise in the 100-yard dash by winning the sprint in 10.2s. In the 880-yard run, Sepier of Watts hung up another new mark by traveling around the track for a win in 2m. .3s. The old record was 2m. 12s. In the broad jump another record went by the wayside when Carter of Watts jumped 20ft. 7in. The high hurdles also brought out another record-breaking performance, when Hammock skimmed over the sticks in 17.1s. The old mark was 19s.

MISHKIN ON OCCIDENTAL HONOR ROLL

Tiger Athletic Star Wins Phi Beta Kappa Scholarship Key

When Solly Mishkin, A.B., steps from the platform at Occidental College this June he will have dangling from his vest not only little gold footballs and baseballs emblematic of athletic championships, but also a strange companion for these ornaments—the little gold key of Phi Beta Kappa, emblematic of outstanding scholarship.

Only four schools in the State of California have chapters of the country's most famous honor society, Stanford, California, Pomona and Occidental and therefore the wearing of the PBK key immediately identifies the owner as a member of the intelligensia.

Solly is graduating from Occidental with an unexcelled record for scholarship, athletic ability and popularity. He entered the Eagle Rock school four years ago after graduating from Hollywood High, where he had made a fair record as an athlete.

However in his sophomore year at Oxy he immediately burst into fame. He played quarter and halfback on the football team which lost to Stanford only 13 to 6, played forward on the basketball team, which tied U.C.L.A. for the championship, and then performed at first base on the championship baseball team.

He has continued to star in these three sports for his three upper-class years, this year winning undying fame by romping through the U.S.C. varsity for 80 yards to a touchdown, captaining the basketball squad and to all appearances playing an even better game of ball than ever.

Mishkin is regarded as the finest college first baseman ever developed in Southern California as he is a flashy fielder, a good base runner and a crack hitter, his batting average for his three years being something over 400 among which were many extra base clouts.

John J. McGraw, manager of the New York Giants, is said to have had scouts watching Mishkin for some time, intending to offer him a contract when he finishes Occidental. A Jewish baseball star in New York would be worth more as a gate attraction than even Babe Ruth, it is said, and McGraw has been on the trail of ons for years. He thought he had one in Benny Kauff a few years ago, but Kauff failed to deliver the goods.

(Continued on Page 3, Column 4)

CORNES WINNER OF FAST MATCH

Lakeside Star Drops Champ 2 and 1 at Beverly

Hunter Cops Feature Clash from Keller, 1 Up

Von Elm Burns Up Links to Defeat Max Behr

BY BILL WISE

The golfing drive for the Southern California amateur championship, crashed through one titular challenger and came within an ace of upsetting Dr. Paul M. Hunter, defending titlis, after a sensational tee and greens flurry over the north course of the Los Angeles Country Club, yesterday.

GEORGE CORNES

George Cornes, Lakeside golfer, eliminated Capt. A. Bullock-Webster, northern State champ, 2 and 1 in a third-round title flight match, and Leon Keller, youthful Rancho star, led, then chased, the defending champion through eighteen holes that might easily have broken the heart of a less worthy defender.

Keller started to enjoy his last day in the championship competition by defeating Bill McNamara, Long Beach youngster, 1 up, after nineteen holes. The visiting golfer piled up an early lead but Keller stroked perfectly coming home to halve eighteen and then win the first extra hole of the match.

With the playing through champion, Keller, after winning the first hole, refused to crack in the face of four consecutive birdies. In fact, the husky challenger dropped two birdies to halve holes with his more experienced opponent and square his match with still another better than par effort on the ninth.

Keller won the tenth and kept in front through the next five holes with an exhibition of golf that has not been excelled in the current classic. Hunter won his sixteenth with a birdie four when Keller poked a three iron into a trap. With the match all square, and Hunter six feet from the flag after leading from the tee for the first time since the sixth hole, Keller slipped and pitched into a trap above the seventeenth. Hunter won the hole with a par 3 when Keller was unable to catch the green with his out.

KELLER STARS

Keller again threatened to drive through the defending champ when he dropped a six-foot putt for a par 4 on 18, leaving the match up to the Annandale golfer, who was forced to sink a five-foot putt for a halve. The medal scores of Hunter and Keller testified to the championship caliber of the play. Hunter finished approximately even and Keller was one stroke over, after behind one under at the turn.

George Von Elm, national amateur king, is back on his game. After winning from Harley Stevenson, second Long Beach youngster, 7 and 6, Jix elected to match shots with Max Behr. Behr, by the way, has contributed much to the success of the present southern and continued with his "floater" to win from E. S. "Scotty" Armstrong, Midwick veteran, 3 and 1, yesterday morning.

If a golfer can coast through a match, four under, Von Elm coasted. The national champ dropped birdies with a heartbreaking regularity that should have demoralized the Lakeside architect but Behr—after messing up both nine and ten was

(Continued on Page 3, Column 4)

NATIONALISTA LOSES BOUT

Midget Mike O'Dowd Wins Decision Over Swarthy Foe in Hollywood Legion Main Event

A whirlwind finish in the ninth and tenth rounds gave Midget Mike O'Dowd, Cleveland bantamweight, a decision over Young Nationalista in the ten-round main event at the Hollywood American Legion Stadium last night, and put a serious crimp into numerous plans for a Taylor-Nationalista battle.

Last night's engagement was a terrific struggle from first to last without either pugilist being able to gain much advantage until the last two canioes, when O'Dowd, uncovering a burst of speed, forged to the front

The Cleveland midget displayed an unusually good right hand, and on four different occasions rocked the Filipino with smashing blows to the head.

Nationalista put up a whale of a fight. He had a slight lead on points going into the ninth round, but couldn't withstand the driving attack of his doughty rival.

Referee Henry Clark gave a well-judged decision, one that was heartily approved by the fans, who filled the house to capacity.

John Patrick Dougherty established close connections with the canvas on the first punch of the semi-wind-up, but bounced up after four counts and thereafter chased Billy Atkinson all around the ring and won a handy six-round decision. Dougherty had his rival groggy in the third and fourth rounds, but couldn't produce a punch to put him away.

Jackie Carr won on a technical knockout in three rounds over Cracker Warren in the special. Warren's right eye was completely closed, and he was wobbling badly when the referee stopped the bout.

Eddie Gill won on a foul from Jack Miller in the second bout, and Joe Abramson took a decision from Henry Commas in the opener.

FREMONT ATHLETES WIN MINOR LOOP TRACKFEST

Favor Romans in Thrilling Coliseum Race

BY EDWARD LAWRENCE

Holding out the promise of a throb in every one of the twelve events, the sixteenth annual City League track-and-field meet will be dished out in palpitating parcels at the Coliseum this afternoon. Seven schools will compete for the customary medals and silverware beginning promptly at 2 o'clock.

ALLAN STORMS.

At the last minute, picking a winning team appears to be a matter of personal opinions based on more or less questionable dope, and the depth of one's pocket book. It is true that Coach Eddie Rich's L. A. High School Romans are galloping down the home stretch leading by a nose, but Polytechnic, Hollywood and Jefferson are so close behind that the Romans cannot be acclaimed winners until they break the tape.

All of which is in the way of saying that this afternoon's meet should be one of the most grueling and closely contested clashes in the illustrious city loop annals. In the way of added thrills several records are expected to be broken, and the mile race alone, featuring Julius Hirschman of Jefferson, Allan Storms of Hollywood, and Earl Callahan of Manual Arts will be worth twice the price of admission.

LOMBARDI IN LIMELIGHT

Much of the interest of the 10,000 preps who will be on hand to spur their athletes to great glory, will be manifested in the sprints where Frank Lombardi will be flirting with the 220 and 100-yard dash marks. Running against Wayne Elwood in the 100 and Capt. Bill McGeagh of Poly in the 220, Lombardi is a favorite to run the century in 10s. or better, and perhaps shatter Vic Klein's furlong mark of 21.8s.

Another athlete who will be out to write his name on the record books is Capt. Bill McGeagh of Polytechnic, in the 880. Hanson's record of 2m. 1.8s. looks like duck soup for the Mechanic leather lung, who holds the Southern California record of 1m. 59s. Howard Arthur has ambitions of breaking Steve Turner's high-jump

(Continued on Page 3, Column 2)

Roosevelt is Close Second in Hot Clash

Chased by Coach Bud Nash's Roosevelt athletes, Coach Otto Anderson's powerfully balanced Fremont track-and-field squad sprinted into the Minor City League championship at the Coliseum yesterday afternoon. By knocking down a flock of points on the track while holding their own in the field, the Pathfinders gathered in 41 17-20 points, while the best the Rough Riders could scrape together was 32 7-10 digits.

Trailing the leaders, a surprise third, Harding collected 18½ points followed by Garfield with 16 1-4; Belmont, 16, and Fairfax, 12 7-10.

OTTO ANDERSON

Walter Townes, Roosevelt's "iron man," taking individual honors with firsts in the hurdles and broad jump, gave the Rough Riders their big chance, but Coach Anderson's speedy trio of sprinters, Neville, Schnelle and Lowenstein, together with a mess of second and third-place men, weighed the balance in favor of Fremont.

An interesting yarn goes along with the close competition between the two schools since it wasn't so many years ago that Bud Nash was rated one of the greatest athletes Occidental College ever turned out, while Otto Anderson was equally esteemed at U.S.C. Both coaches took to broad-jumping in their college days and clashed a number of times as individuals.

Both collectively and individually the minor-loop meet was the most successful ever staged in the short history of the new league. Three of the four field records were shattered; three track marks were bettered and one tied.

Townes accounted for a new 220-yard low-hurdle record when he ran the low barriers in 25 2-5s., which is the best prep time registered in Southern California this season. He then turned around and shaved three inches off the broad-jump mark, leaping 20ft. 10in.

Both distance marks fell in gruelling races. A youngster answering to the name of Tater from Garfield took the pole in the mile and held onto it for the full four laps to set up a

(Continued on Page 2, Column 2)

6900 OWNERS HAVE PURCHASED USED CARS FROM US.

GUARANTEED BUICKS

1926 Master Six BUICK Country Club Coupe.
1926 Master Six BUICK Five-Passenger Sedan.
1926 Master Six BUICK Seven-Passenger Sedan.
1926 Master Six BUICK Roadster, Enclosed Top.
1926 Standard Six BUICK Five-Passenger Sed.
1926 Standard Six BUICK Two-Passenger Cpe.
1925 Standard Six BUICK Four-Passenger Cpe.
1925 Master Six BUICK Four-Passenger Coupe.
1925 Master Six BUICK Seven-Passenger Sedan.

OUR SPECIAL

1924 Master 6 Four Passenger Coupe
Renewed Thoroughly, $935.00

OTHER VALUES

1925 Lincoln Phaeton, 6 wire wheels, dummy top, lots of extras.....$2500
1925 Nash Advance Six, five-passenger sedan, new paint and in first-class condition.....$900
100 others to choose from—G.M.A.C. TERMS

HENRY B. AYERS CO.
1237 So. Figueroa
WE. 8445 WE. 8466

California and Washington Crews Clash Today in Annual Race at Oakland

BEARS GIVEN GOOD CHANCE

Berkeley Oarsmen Have Not Won in Six Years

Callow Has Six Juniors in Varsity Line-up

Husky Coach is Gloomy Over Pull on Estuary

BERKELEY, April 8. (Exclusive)—A six years' chase for glory may come to a happy climax tomorrow a la popular novel, when the University of California and Washington varsity crews contend in their annual three-mile race over the waters of the Oakland estuary. For the first time since 1921, when the Husky last went down to defeat before the onrush of the Golden Bear, California is conceded the critics' premest edge. Even then the concession is not made too voluntarily. Possibly psychological promptings is the readiness to establish California the favorite backing. At all events the wise men of the sport select California, but only with reservations. There is no definite positiveness in the dopesters' choice. It is simply "California should win, but—"

Washington won the national championship last year from a great starting line-up at Poughkeepsie. Although six letter men graduated from the triumphant 1926 boat, these places are filled by as many men from the national-championship junior varsity. It is a tremendous leap from junior varsity to varsity standing, but Rusty Callow, the Washington mentor, knows the art of leaping and how to teach it. There is a certain significance in the attitude of Ky Ebright, coach of California's apparently inspired crew. In years past Ebright has always given voice to gloom in large packets. This year, however, Ebright has maintained strange silence. He says neither that California will win or won't.

Callow, from the other side of the fence, admits sure and unadulterated disgust with his chances for victory. Even with Big Jim Hart, Callow's best oarsman, in the fight, Callow considered his chances slimmer than the skinny man in the circus. With Hart in the hospital suffering from influenza, Callow regards his chances quite as effectively blown as if shrapnel had been employed. This completes the picture of the coaching mind.

Freshmen of the two universities will row over a two-mile strip of the estuary at 9:30 o'clock. California's frosh did not show so well in the interclass championships, but improvement has set in since. The junior university tussle will be over the same route as the varsity feature, three miles. California's junior varsity, which has finished "on the heels" of the first varsity in recent practices, is granted the pressee advantage over Washington's "Jayvee," the official collegiate appellations.

The respective varsities will take the water as follows: California: Ward Von Tillow, bow; Hardy Hutchinson, 2; Pete DeJongs, 3; Ben Dresser, 4; Al Rydlander, 5; Bill Thompson, 6; Francis Fredericks, 7; Pete Donlon, stroke, and Don Blessing, coxswain. Washington: Olerup, bow; Shaw, 2; Sendtum, 3; Olstead, 4; Kaufman, 5; MacDonald, 6; Wolmacher, 7; McGinnis, stroke, and Siethen, coxswain.

WASHINGTON CREW SUBS VACCINATED

OAKLAND, April 8. (AP)—Several substitute members of the Washington crews and a trainer have been vaccinated against smallpox following the confinement of Harold Hart, varsity oarsman, who was taken ill with that disease Wednesday. None of the regular members of the three northern boats were vaccinated.

VOIGT TO MEET BOY IN FINALS

PINEHURST (N. C.) April 8. (AP)—George Voigt of Washington, a former caddy, whose low scores have featured in the united north and south amateur tournament, will contend for the championship tomorrow with an 18-year-old player, Eugene Homans, junior metropolitan and New Jersey champion.

Voigt, who won the medal play round early in the week with a phenomenal 135, and Homans went into the finals of the winter-resort classic by defeating Joseph Conraford of Pittsburgh and George Dunlap, Jr., of New York.

FREMONT WINS TRACK BATTLE

(Continued from First Page)

new record of 4m 49 2-5s. He was pushed by Steele of Harding for the final 300 yards, but nosed out his rival by a few feet at the tape.

Collier of Fremont, opened the meet by running the half-mile a full second slower than the record. He was an easy winner in 2m. 5s.

Dallas Neville of Fremont, tied the 220 record when he broke the tape in 22.1s. He was a surprise winner over his team-mate, Cecil Schnelle, who was favored to win. Both sprints were closely contested. Phil Pearson of Belmont won the 100 in 10.2s., after setting a record of 10s. flat in the preliminaries last week.

Brown of Harding was the big surprise in the field events when he set a new mark of 47ft. 3-4in. in the shot put to nose out Gorse of Roosevelt, the favorite. McCoy of Harding, won the pole vault and then scored to a new record of 11ft. 8 1-4in.

Gerhart of Roosevelt, won unlasting fame when he took the wrong turn in the 440 race. He was a big favorite to win, and by going wrong, Roosevelt lost a potential five points, since Lucas of Fremont, dashed home to win in 53.1s. As a matter of fact, the first turn in the oval track should have been closed up, but unfortunately, wasn't. From the showing made yesterday, the City League athletes should make a presentable showing at the Southern California meet, the trials of which are scheduled for the 23rd inst.

Summary:

TRACK

220-yard run—Won by Calloy (F.) McDonald (G.) second, Henry (Fa.) third, Jenkins (R.) fourth, Gerhart (F.) fifth. Time, 24s. (New record.)

100-yard dash—Won by Pearson (R.) Neville (F.) second, Schnelle (F.) third, Lenderman (F.) fourth, Holdsworth (R.) fifth. Time, 10 2-5s.

120-yard high hurdles—Won by Forrest (R.) McCoy (R.) second, Berry (Fa.) third, Hall (F.) fourth, Vore (R.) fifth. Time, 16s.

440-yard dash—Won by Lucas (F.) O'Brien (R.) second, Mitch (G.) third, Sykes (R.) fourth, Pipkin (G.) and Schaefer (R.) tied for fifth. Time, 53 1-5s.

220-yard dash—Won by Neville (F.) Schnelle (F.) second, Pearson (R.) third, Prince (R.) fourth, Lenderman (F.) fifth. Time, 23 1-5s.

220-yard low hurdles—Won by Forrest (R.) Jones (F.) second, Porter (R.) third, Marra (F.) fourth, Berry (Fa.) fifth. Time, 27 2-5s. (New record.)

Mile run—Won by Tyler (G.) Stacy (R.) second, Leckie (R.) third, Keppler (G.) fourth, Villarreal (G.) fifth. Time, 4m. 49 2-5s. (New record.)

Relay—Won by Fremont, Roosevelt second, Belmont third. Time, 3m. 31 1-5s.

FIELD

Pole vault—Won by McCoy (H.) Lofgren (G.) second, Chamberlain (R.) Ott (H.) Mallard (F.) third, Mitchell (F.) and Wolfe (F.) tied for third. Height, 11ft. 8 1-4in. (New record.)

Shot-put—Won by H. Brown (R.) Gorse (R.) second, Bischoff (R.) third, Nevenger (G.) fourth, May (F.) fifth. Distance, 47ft. 3in. (New record.)

Broad jump—Won by Pearson (R.) Neville (R.) second, Reeder (R.) third, Ralls (Fa.) fourth, Schnelle (F.) fifth. Distance, 20ft. 10in. (new record.)

High jump—Won by Edwards (G.) A. Baker (Fa.) Lewis (R.) and Barnes (R.) tied for second, Clarke (R.) and Reed (F.) tied for fifth. Height, 6ft. 1in.

SERAPHS STOP STARS' STREAK

Hollywooders Are Trounced by Score of 9 to 3

Piercy and Hemingway Given Gate by Arbiters

Angels Sew Up Tussle With Seven Runs in First

(Continued from First Page)

and saw Wild Willyum push Umps Eason about.

As for the bal game itself, the Angels settled it in their first time at bat by bunching five hits with five passes for seven runs. After that nothing mattered, except that it was cold and that the athletes dragged out the game some two hours and fifteen minutes, or maybe it was fifteen hours and two minutes.

Ray Jacobs didn't seem to mind the cold, though, for he slammed out four base hits into the arctic atmosphere to come out of the throes of slump. Johnny Mitchell helped Jake lead the attack with a single, double and two walks to his credit.

JACOBS HITS DOUBLE

Jacobs opened the contest by smashing a double to right field that escaped the clutching hands of Johnny Frederick. Hemingway followed with a single to center that scored Jake. Brasill forced Hemingway and then Cox singled. Whereupon young Leo Fitterer, who started on the mound for the Stars, walked Jahn and Weis to force in a run. George Hollerson relieved Fitterer and the first thing he did was to walk Mitchell, forcing in another run. Gus Sandberg then got one on the handle of his bat and the ball squirted down the first-base line for a double, Jahn and Weis scoring. Piercy hit to Lee and after much effort by the Star infield Sandberg was run down, Mitchell getting back to third safely and Piercy sticking at first. Jacobs's second hit of the round brought Mitchell home. Hemingway and Brasill both walked, forcing in Piercy with another run. Art Jacobs, Hollywood's lone portsider, then came on the scene and succeeded in retiring the side without further scoring.

The Angels picked up another run in the second, when Jahn walked and completed the circut on Weis's sacrifice and Mitchell's single.

With an eight-run lead to work on, Mr. Piercy took great pleasure in tossing at the Hollywood players instead of the plate now and then. Johnny Kerr was picked out as the Wild Willyum's favorite target and the boys started calling each other names in between pitches.

HOLLYWOOD SCORES

Hollywood picked up its first run off Piercy in the seventh, when "Power House" Cook rifled a double against the left-field bricks and scored subsequently on Gooch's double off Dick Cox's big toe. Cox attempted to make a shoe-string catch of the ball, but his big toe got in the way and the ball caromed off his toe nail to right field for two bases.

In the eighth Kerr walked with one out, took second on a wild pitch and third on a passed ball by Bert Read. Sweeney also walked. McDowell hit on back at Piercy, who found that Kerr had started for home. Piercy decided it would be a nice thing to personally end his feud with Kerr by tagging out Johnny. After some hesitation on the part of both, Kerr started for the plate with Piercy in pursuit. Umpire Eason called Kerr safe and Piercy, who claimed he had tagged Johnny, immediately started pushing the umpire here and there. Piercy was chased and Sanders took the mound.

The Stars ended the scoring in the ninth when Lee singled, took second on an infield out, third on a passed ball and home on another infield out. Score:

HOLLYWOOD	AB	R	H	PO	A	LOS ANGELES	AB	R	H	PO	A
Lee, ss	3	1	1	1	2	R. Jacobs, 1b	4	1	4	13	0
Gooch, 2b	3	0	0	2	3	Hemin'y, 2b	4	0	1	2	3
Frederick, rf	4	0	0	1	0	Brasill, 3b	4	0	1	0	2
Sheehan, lf	4	0	1	1	0	Cox, cf	3	1	1	3	0
Kerr, 3b	3	1	0	0	2	Jahn, lf	3	1	1	2	0
Sweeney, cf	3	0	0	3	0	Weis, rf	3	1	1	1	0
McDow'l, 1b	3	0	0	10	0	Mitchell, ss	3	1	1	2	4
Cook, c	3	1	1	4	0	Sandberg, c	3	0	1	4	0
Fitterer, p	1	0	0	0	0	Piercy, p	3	0	0	0	1
Hollerson, p	0	0	0	0	0	Staley, 2b	3	0	1	1	4
A. Jacobs, p	0	0	0	0	0	Read, c	0	0	0	4	0
Twombly, x	1	0	0	0	0	Sanders, p	1	0	0	0	1
Murphy, xx	1	0	0	1	0						
Hulver, p	0	0	0	0	0						
Totals	30	3	3	27	12	Totals	30	5	11	27	13

x—Batted for Cook in 8th.
xx—Batted for A. Jacobs in 8th.

SCORE BY INNINGS

Los Angeles	1	0	0	0	1	0	3	0	5
Base hits	2	1	1	1	1	0	4	0	11
Hollywood	0	0	0	0	0	1	2	0	3
Base hits	3	0	0	0	0	0	0	0	3

SUMMARY

Errors—R. Jacobs, Mitchell, McDowell, A. Jacobs. Innings pitched—By Fitterer, 1-4; Hollerson, 1-3; Piercy, 7 1-3; A. Jacobs, 1 1-3. Credit victory to Piercy. Charge defeat to Fitterer. At bat—Off Fitterer, 4; Hollerson, 3; Piercy, 23; A. Jacobs, 33. Hits batted off Fitterer, 3; Hollerson, 2; Piercy, 4; A. Jacobs, 0. Runs scored—Off Fitterer, 4; Hollerson, 1; Piercy, 3; A. Jacobs, 1. Runs responsible for—Fitterer, 3; Hollerson, 2; Piercy, 1; A. Jacobs, 1. Struck out—By Hulver, 1; Piercy, 2; A. Jacobs, 1; A. Jacobs, 2. Bases on balls—Off Fitterer, 3; Hulver, 2; Hollerson, 2; Piercy, 4; Sanders, 1; A. Jacobs, 2. Hit by pitched balls—Brasill, by A. Jacobs; McDowell, Kerr, by Piercy. Wild pitches—Fitterer, Hulver, Sanders. Passed balls—Cook, 2; Sandberg, 1. Two-base hits—R. Jacobs, Sandberg, Mitchell, Cook, Cox. Sacrifice hits—Weis, Sandberg. Runs batted in—Hemingway, Weis, Mitchell, 2; Sandberg, 3; Brasill, Cook, McDowell, R. Jacobs, Frederick. Double plays—Lee to McDowell; Hemingway to R. Jacobs; Mitchell to Staley to R. Jacobs. Passed balls—Read, 2. Time of game—2h. 15m. Umpires—Eason and Westervelt.

Today's Bush League Card

Southern California Baseball Managers' Association schedule for today, as submitted by Charles F. Hill, secretary:

MAJOR INDUSTRIAL LEAGUE

Standard Plumbing Fixtures vs. A. J. Bayer, at Harvard Playground No. 1.

Pacific Electric vs. D. & R. Pump, at Manchester No. 1.

Union Pacific vs. Standard Upholstering, at Elysian Pacific and Park.

California-Eastern Oil vs. Commercial Cloth, at Manchester No. 4.

COMMERCIAL LEAGUE

Pacific Mutual vs. Boyle-Dayton, at Dorsey Playground.

Los Angeles Railway vs. Santa Fe, at Manchester No. 1.

BANKERS LEAGUE

Bank of Italy vs. Title Insurance, at Los Angeles High.

California Bank vs. Union Bank, at Franklin High School.

Pacific National vs. Merchants' National, at Hollywood High.

Citizens' Trust vs. Security, bye.

ABE MITCHELL IS VICTOR IN TOURNEY

ROEHAMPTON (Eng.) April 8. (AP) Abe Mitchell won the Roehampton Cup, the first big golf tournament of the English season here today. In the final round this afternoon he defeated Ernest Whitcombe, 3 up and one to play.

ST. MARY'S NINE BEATEN BY U.S.C.

SAN FRANCISCO, April 8.—Slip Madigan's Saint Mary's College baseball team dropped the first of a three-game series to the University of Southern California today by an 8-to-2 score. Had the Saints triumphed over the Trojans today they would have cinched the title of the California Intercollegiate League.

The Saints were responsible for six errors and they cost the Madigan men the game. Collins on the mound for the Saint Mary squad was somewhat wild against the Trojans and issued eight passes. Gormsen, pitching for the Trojans, displayed his wares to advantage.

REORGANIZE PUCK TEAMS FOR HAWKS

Globe Squad Divided Between Maroons and Oilers for Tilts

When Maj. Frederick McLaughlin's spectacular Chicago Black Hawks hockey team detrains at the Santa Fe station today they will learn that instead of meeting with passive resistance from a trio of local outfits in the series of five games they are to play beginning Monday night at the Winter Garden, they will have to face two aggregations of puck shooters equal in strength to many of the major league teams in the East.

Capt. Dick Irvin will be apprised of the fact that the strong Globe team, winning outfit in the season's championship struggle on Thursday night, has been divided and the star players have joined the reorganized Winter Garden Maroons and Richfields. The mighty Coupes, the French youth who has been performing in so startling a manner with the Globes, and Wilson and Smith, two other Globe stars of magnitude, will be seen in the Richfield line-up when they face the Black Hawks.

Manager Kennie McKennie, one of the most astute directors of a hockey team that ever came out of Canada, claims he was even more fortunate in the draft of the Globe men than was Abbie Newell of the Richfields. McKenzie added to his team none less than four players who loom as potential champions in any company. Leo Cook, Lloyd Cook, Phipps and Bradfoot are the plums picked by the Maroons chief. In addition, McKenzie was able to lure from the Richfield ranks the popular Scott, one of the Oilers' mainstays in the forward position.

Officials of the California Hockey League are elated over the move of Charles C. Pyle, Red Grange and Tom Gallery in effecting the reorganization of the teams, all believing that both teams will surprise the invading big leaguers. "It should not surprise local hockey fans to see the Winter Garden Maroons defeat the Black Hawks on Monday night," said Pyle last night.

Following is the line-up of the Maroons and Richfield teams following the reorganization:

Winter Garden	Richfields
Lloyd Cook, defense	Murray, goal
Leo Cook, defense	Criswell, defense
Phipps, defense	Newell, defense
Clark, forward	Lawrence, forward
Bradford, forward	Wilson, defense
Marshall, forward	Smith, forward
Scott, forward	Pool, forward
Josephs, forward	Dargie, forward
Bradford, goal	Ledlie, forward
Rooney, goal	Irvin, forward
Brown, defense	

SAUERS WINS CUE MATCH

Eddie Sauers defeated Tom Bunch in a pocket billiard match at the Hillstreet billiard parlors last night by a score of 100 to 84.

LOCKE IN BEAR TRACKFEST

Record-Holder in Meet Between California and Nebraska at Berkeley Today

BERKELEY, April 8. (Exclusive)—World's champion sprinting speed will go on exhibition at California Field tomorrow afternoon when the Universities of California and Nebraska track teams are rivals in their second dual meeting in four years, the last one being in 1923, when Coach Walter Christie's national champions trimmed the Cornhuskers.

The center of particular attention in the afternoon's competition will be Roland Locke, holder of the world's 220-yard record. Locke and Phil Barber, captain of California's squad in 1926, will run two exhibitional sprints. This fleetest of the Nebraskans has been doing under 10 seconds consistently the entire season. If Barber pushes the Husker, it is possible that the time registered in the short races will make spectators gasp. These two events will not count in the point total, both Barber and Locke being graduate students.

As to the meet itself, California must be stamped as the favorite on the basis of records for the season. California appears especially strong on the track and capable of holding its own in the field. Capt. Stephens seems to be a cinch winner for Coach Henry Schulte in the broad jump. The javelin, California's weakest event, may also go to the visitors, but that's where the Nebraska tallies evidently will stop, unless Weir manages to come to the bar in the pole vault, above "Nibs" Hill's mark.

The sprints, quarter-mile, 880, mile and two-mile are nearly in the bag for the Bears. Alva Ragan, Louie Knox and Skinny Johnson give Christie a big edge in the hurdles as well. Capt. Elmer Gerken has no one to worry about in the weights, while the high jump, the only other field event not passed upon, is as likely to net California points as the Nebraskans. If the middle western team wins it will be by dint of better work all around than has been turned in so far and even then it will be a surprise to those fate "in the know."

Follow this [illegible] to Whippet Races
Sun., Apr. 10, 2:30
No Admission Charge

Fannie Ward, Popular Actress of the American Stage writes:

"Being looked upon as a sort of female Ponce de Leon, I have to guard not only my appearance against oncoming years, but all those other things that cruel Father Time preys upon—especially the voice. When women ask me which cigarette will not age the voice, or irritate the throat, I open my little cigarette case and show them the one I smoke—"The Lucky Strike."

Fannie Ward

You, too, will find that Lucky Strikes are mild and mellow—the finest cigarettes you ever smoked, made of the finest Turkish and domestic tobaccos, properly aged and blended with great skill, *and* there is an extra process—"It's toasted"—no harshness, not a bit of bite.

"It's toasted"

Your Throat Protection

When in New York you are cordially invited to see how Lucky Strikes are made at our exhibit, corner Broadway and 45th Street.

WHERE TO DINE

NEW HOTEL ROSSLYN
Serves a Six Course Lunch and Dinner—50c Per Plate
The best in the World—Try them—you'll be surprised
HART BROS., Proprietors 5th and Main Sts.

"WHEN YOU ATTEND THE MISSION PLAY"
or visit the old Mission, arrange for your luncheon or dinner with the
MISSION CAFE
FEATURING THE CHICKEN ON THE WOODEN PLATE
DISTINCTLY DIFFERENT
OUR LUNCHEON, 50c and 75c. DINNER, 75c and $1.00 or a la carte.
Phone San Gabriel 595-R for Reservations.
327 Mission Drive (across from New Mission Playhouse) San Gabriel

"A DRIVE WORTH TAKING"
To LA TAVERNA
On the Foothill Boulevard
AZUSA
"AND A DINNER WORTH EATING"
8 Course ITALIAN DINNER $1.00
No Cover Charge Good Music

Marcell Inn
Luncheon Tea Dinner
Dancing Every Evening
West Altadena—Phone Sterling 1262

ITALIAN VILLAGE
423 W. 8th St.
Dining, Dancing, Entertainment During Lunch, Dinner and Supper. Complete Buffet Lunch, 60c, from 11:30 to 2:00 p.m. Complete Buffet Dinner, $1.00, from 6:30 to 8 p.m.
Come! You'll like it!
No Cover Charge at Any Time

MARTINI GRILL
French and Italian Cuisine
Luncheon 75c—Dinner $1.00
Also a la Carte
Open from 11:30 a.m. to 11 p.m.
3078 West 7th St., Corner Vermont Ave.
WAshington 2446. Louis Martini, Prop.

CLIFF DWELLERS
Already famous for their incomparable Chicken, Steak and Squab Dinners, $1.25 (No Cover). Entertainment, 2391 Beverly Blvd. (4 blks. E. of Vermont)

GREENWICH VILLAGE CAFE
CHRISTIE HOTEL 6726 Hollywood Blvd.
Featuring Dining—Dancing—Entertainment
Regular Dinners $1.25—$1.50—$2.00
Also a la carte NO COVER CHARGE
Jack Rhinehart's famous white, peppy Band
BABETTE HAMMER, Singer
Every Wednesday Carnival Night
Every Friday—Dancing Contest
Silver Loving Cup Trophy

SANROMAN CAFE
109 N. Spring St.
We Serve the Best Spanish Dishes in Town
Our Specialty:
CHILI CON CARNE AND ENCHILADAS
Orders Taken Out if Desired
Open 24 Hours Tel. MUtual 0120

TONIGHT'S
THE GRAND OPENING OF
LEONARD & HINES
FEMININE CABARET STARS SUPREME · Singing world famous numbers
DANCE TO HARRY OWENS' ORCHESTRA
MILLER'S Cafe Lafayette
SEVENTH ST. OPP. WESTLAKE PARK
DREXEL 4764

"WHERE YOU MEET YOUR FRIENDS AND FILM CELEBRITIES"
AMERICA'S FINEST CAFE—KING OF CABARETS
FRANK SEBASTIAN'S
NEW COTTON CLUB
Washington Blvd. at Culver City. Phone EMp. 6111 or Culver City 6156.
Presenting
CAROLYNNE SNOWDEN
With a cast of 16 performers, the greatest Creole Revue ever staged in the West

The MONTMARTRE Cafe of Hollywood

Pals Tavern
OPPOSITE UNIVERSAL STUDIOS
CABARET
THE MOVIE STARS' RENDEZVOUS
SAT. SILVER CUP NITE

Cabaret & Dancing
VERNON
19th and Santa Fe Ave
It's never late at Vernon

THE FAMOUS TAMALES OF HOLLYWOOD
REAL CHICKEN TAMALES—HOT CHILE
Always Ready to Serve—Also to Take Home
E. & M. TAMALE GROTTO
1801 North Highland Avenue, Opposite High School. HOllywood 9030.

ESTRADA'S SPANISH KITCHEN
3520 Wilshire Blvd. WAsh. 5226
Regular Spanish Dinner, $1.25. Short Orders.
Other Branches in Fresno, Visalia and Colma, Calif.

The Times popular "Where-to-Dine" suggestions appear every Tuesday, Friday and Saturday

Wykoff Betters World's Hundred-Yard Dash Prep Record in Coast League Trials

Follow this Map to Whippet Races
Sun., Apr. 10, 2:30 P.M.
No Admission Charge
WESTWOOD
BEVERLY RIVIERA
PICO BLVD.
RANCHO COUNTRY CLUB
Whippet Races
Cheviot Hills
HILLCREST COUNTRY CLUB
MOTOR AVE.
CALIFORNIA CONNECTION
PALOMAR TENNIS CLUB
WASHINGTON BLVD.
METRO GOLDWYN

OBSERVATIONS

By The Innocent Bystander
Bill Henry

A LARGE and enthusiastic gathering is anticipated this afternoon at the Coliseum when the annual city meet brings together the historic rivals for various prep athletic titles. These high school youngsters surely root for their teams, win or loose, and there is more chance to get a thrill in one prep meet than a half-dozen college cinder scrambles. From all advance reports the teams are rather well matched, and records are endangered in quite a number of events. Those who like to witness the strange effect of blowing our matchless climate through a lot of high school band instruments ought to have an early lunch, as the Franklin High Band, which is said to be the ultima thule in undergraduate harmony, is to break forth into sound at 1:15 with the meet starting half an hour later.

• • •

A rather good sample of the thrills to be expected today was given yesterday when the Minor City League got together and settled its own titles in a red-hot meet. Without any doubt the winners in the majority of the events would pie place winners today, and some of the youngsters would be winners in the older league. The boys seemed to be well coached and the score was so close that the official statisticians weren't sure about it for a half-hour after the thing was over. A new world's screaming record was set by the flapperettes in the stands, who succeeded in maintaining a steady soprano screech from the first heave of the shot put until the last runner in the relay had staggered across the finish.

• • •

Meantime, in the north today the Stanford Cardinals will be getting their last workout before their two big meets which follow on successive Saturdays. The annual "big meet" with California is on the 16th inst., and the even bigger meet with U.S.C. takes place the 23rd. Today the pick of the Southern Conference athletes—minus one or two who couldn't make the trip—will perform at Palo Alto and in the track events, particularly, they ought to make the Cardinals shake a leg to hose them out. In the field, however, the local boys are not so hot, and Tanner of Oxy, the best conference hurdler, was also expected to stay at home on account of an examination. Apparently Tanner allows scholarship to interfere with his track work, or something.

• • •

A desperate effort is to be made by the local hockey teams to combat the high-priced stick work of the Chicago Blackhawks, who play here next week, by combining the better players of the Globe team with the other two organizations. The two Cook brothers, Coupes and possibly one or two more of the champion Globe players will join the Maroons and Richfields to try to head off the Invaders. Reports have it that the Chicago team is a top-notch outfit, considerably above the caliber of the Detroit Millionaires who toured here a month or so ago. Dick Irvin, high score demon of the Hawks, is a brother of Chum Irvin of the Richfield outfit.

TENDLER, HUDKINS READY

Rival Battlers Finish Up Work for Tuesday Night's Welterweight Scrap at the Olympic

Lew Tendler and Ace Hudkins are nearing the end of their grind. They will do their last gymnastium work tomorrow. Tendler stated yesterday he would keep right on boxing, but Hudkins will probably put away the gloves after today's work as he is already on edge.

Hudkins could go into the ring now. He is already at 147 pounds and this is the weight he expects to carry into the ring at the Olympic Tuesday night.

Tendler tipped a little under 150 yesterday after he had worked five rounds with three sparring partners. The Philadelphian makes a better appearance in the gymnasium than Hudkins.

Hudkins doesn't attempt to box much. It is all rough work for him. Teddy O'Hara, who is one of his three southpaw sparring partners, says the Wildcat is as strong as a horse.

"I'm not in the best of shape so he has to go easy with me," says O'Hara. "But anybody who gets in there against Hudkins will have a lot of work to keep from getting hurt.

"The only thing in Tendler's favor in this fight is that Ace doesn't seem to get the hang of a southpaw fighter. He moves the wrong way sometimes. But that's what makes this look like a pretty even fight.

"If Tendler was a right-hander I'd bet on Hudkins to annihilate him. But this southpaw stuff puts them more on the same level. I know that Tendler is a great fighter because I have followed his fights. I'm a left-hander, too. It ought to be a great battle."

FAVOR ROMANS IN TRACKFEST

(Continued from First Page)

mark of 6ft. 1-4in., and Hollywood students will be pulling for their lanky star to beat out Creecy in the high hurdles in a race that should be a classic.

Irving Stamnes of Polytechnic is a hot favorite to erase Lee Barnes's pole-vault mark of 12ft. 5-in. off the books, and several other records are all set to topple.

While the contest for individual performances will be close, the battle for points should bring out every competitive quality the athletes possess. If L. A. High can take her five first places in the sprints, low hurdles, relay and broad jump, and then place the men she is capable of placing without anyone cracking, Eddie Rich's squad is unbeatable, no matter what the other schools do.

On the other hand, one upset will immediately enhance the chances of Hollywood, Poly and Jefferson. Coach Jimmy Purcell's Democrats have plenty of stuff, and they have gone through the toughest dual-meet season of any school in the City League. And don't think Coach Eddie Leahy's Polytechnic boys are out of the going, because the canny Mechanic mentor intends to win.

Hollywood has perhaps the greatest potential strength of any school in the meet, but the Foothillers are not expected to come through in the majority of places where they have two and three men in an event. There is a possibility that Hollywood will surprise, however, and on that possibility rests a flock of ands, buts and ifs.

With that layout, the meet will be the greatest for the last few years, even including last year's clash, which was one of the best ever held in the Southland.

City meet records:

TRACK

220—Hanson (M.A.) Time :23 1-5s.
100—Gantt (P.) Hill (H.) Time 10.1s.
220—Klein (H.) Woodard (J.) Time 21.8s.
440—Gantt (P.) Time 52.5s.
Mile—Patterson (P.) Time 4m. 36.1s.
High hurdles—Meeks (H.) Time 15.8s.
Low hurdles—Meeks (H.) Time 24.6s.
Relay—Hollywood. Time 3m. 2.8s.

FIELD

Pole vault—Barnes (H.) Height, 12ft. 5in.
Shot put—Anderson (L.A.) Distance, 42ft. 2½in.
High jump—Turner (H.) Height 5ft. 5½in.
Broad jump—Sullivan (L.A.) Distance 22ft. 1¾in.

WEISMULLER SETS NEW WORLD MARK

CHICAGO, April 8. (AP)—A new world's record, four seconds faster than the former mark, was set tonight by Johnny Weismuller in winning the 500-yard free-style race of the national A.A.U. senior championship. This victory also gained for him the A.A.U. all-around national championship medal. He finished in 6m. 26 2-5s, leading Harry Clancy of Philadelphia by twenty yards. Albert Zorrilla, of the New York A. C. and Capt. Paul Samson of Michigan, took third and fourth.

THOMPSON FINISHES FLORES IN SECOND

SAN FRANCISCO, April 8. (AP)—Young Jack Thompson, negro lightweight, of Los Angeles, scored a technical knockout over Irineo Flores of Manila in the second round of a scheduled ten-round bout at Dreamland Rink tonight. Referee Toby Irwin stopped the fight shortly after the second session opened, and awarded it to Thompson, as his opponent was no match for him.

GOTHAM MITT BOARD REINSTATES McMAHON

NEW YORK, April 8. (AP)—Jesse McMahon, matchmaker for Tex Rickard, was reinstated today by the State Athletic Commission after being under suspension for two months for his part in the double-contract arrangement for the Graham-Rosenberg bantamweight title match here in February.

WEBSTER DROPS GOLF FEATURE

Cornes Defeats Northern Champ, 2 and 1

Hunter Wins from Keller in Great Match

Von Elm Scorches Course to Trim Behr

(Continued from First Page)

still one stroke better than par when Von Elm ended the affair, 3 and 2.

The popular golfing druggist—also from Lakeside, probably slept well last night. Cornes experienced twenty holes of real competition before winning from Art Shafer, in a sensational second-round match. Bullock-Webster won from Lee Pendergrass, 4 and 3, during the forenoon and was in great shape for his final clash.

Cornes, a study in brown, took after the English golfer with a shower of championship strokes that found the match dormie three before Webster rallied to win sixteen with a birdie. Cornes halved the seventeenth to win the affair, 2 and 1.

David Marvin, after winning from J. Miller Frazier, 4 and 2, gulfed home in front of Jack Neville, 3 and 2. Martin defeated Neville for Invitational honors at LaCumbre last year and adopted the same tactics—to wit, better golf— to win from the veteran again yesterday.

FINE MATCHES TODAY

David Martin, probably the huskiest youngster in the amateur, is a member of Rio Hondo and won the Southern California Junior crown last year. Always capable of good golf—the youth, who is golf-wise beyond his years, will give Von Elm a very fair workout in one of the two 36-hole semifinals matches that will be staged today. Cornes will tackle Paul Hunter in the other and there will be enough golf for even the record gallery expected to witness the play.

Second and third-round matches in several brackets developed some real competition yesterday and the trophy drive that will conclude in all flights except the championship today, will be exciting. Aside from the upset of Bullock-Webster, the perfect penmanship of Joe Norwood and the efficient functioning of Harry McNamara, rank as outstanding features in a Southern California amateur championship that is unfolding in an exceedingly proper manner. The probability of a finals clash between Dr. Hunter and George Von Elm is all that threatens to raise the present tournament above the tee and greens average of the twenty-six similar competitions that has preceded.

Yesterday's results were as follows:

CHAMPIONSHIP, SECOND ROUND

George Von Elm defeated Harley Stevens, 7 and 6.
Miller Behr defeated R. S. Armstrong, 3 and 1.
Jack Neville defeated Earl Nutting, 5 and 3.
David Martin defeated J. Miller Frazier, 4 and 2.
Dr. Paul Hunter defeated Harold Thompson, 5 and 4.
Leon Keller defeated Bill McNamara, 1 up, 19 holes.
Bullock-Webster defeated Lee Pendergrass, 4 and 3.
George Cornes defeated Art Shafer, 1 up, 19 holes.

CHAMPIONSHIP, THIRD ROUND

George Von Elm defeated Max Behr, 3 and 2.
David Martin defeated Jack Neville, 3 and 2.
Dr. Paul Hunter defeated Leon Keller, 1 up.
George Cornes defeated Bullock-Webster, 2 and 1

DEFEATED SIXTEEN, CHAMPIONSHIP

George Shaw defeated Everit Maulsby, default.
Mal. W. L. Ramon defeated Harry Weinhard, 3 and 1.
Fay Coleman defeated H. D. McKinnon, Jr., default.
H. D. McKinnon, Jr., defeated J. M. Arnold, 3 and 1.
Maurice McLaughlin defeated W. W. Dodgeth, 4 and 3.
Norman Macbeth, Jr., defeated Ben Carver, 3 and 2.
Allen Moser defeated C. H. Palmer, Jr., 3 and 2.
Lester Coleman defeated C. R. Jenkins, 1 up.

SECOND ROUND

George Shaw defeated Mal. W. L. Ramon, 6 and 5.
Fay Coleman defeated H. D. McKinnon, Jr., 2 and 1.
Norman Macbeth, Jr., defeated M. K. McLaughlin, 3 and 2.
Lester Coleman defeated Allen Moser, 4 and 3.

PRESIDENT'S CUP, SECOND ROUND

Jim Millholland defeated W. C. O. Smith, 5 and 4.
Ralph Mayering defeated Bradford Eldridge, 3 and 2.
E. K. Brown defeated H. H. Gaines, 2 up.
Norman Macbeth defeated Milo Marchetti, 3 and 1.

DEFEATED EIGHT, SECOND ROUND

A. H. Hosier won from George Newton, default.
Frank Deiret won from W. W. Campbell, default.
Paul Jones won from Fred Le Blond, Jr., default.
A. A. Lean won from J. A. Talbot, Jr., default.

VICE-PRESIDENT'S CUP

Ralph Dold defeated Aubrey Devine, 1 up, 19 holes.
Bruce Bundy defeated Charles Seaver, 1 up.
Dyre Rose defeated Mal Hewelin, 7 and 5.
E. B. Yonkum defeated H. W. Kirby, 3 and 2.

SEMIFINALS

Ralph Dold defeated Bruce Bundy, 3 and 2.
Dyre Rose defeated E. B. Yonkum, 1 up.

SACRAMENTO DROPS FIRST GAME, 4 TO 3

SACRAMENTO, April 8. (AP)—Sacramento dropped its first Coast League contest here today to Seattle's Indians, 4 to 3. Graham turned in a whizz of a game on the mound for Seattle, while Vinci was wild, walking nine men. An error by Vinci also started the fatal rally in the ninth that clinched the game. Peters was rushed to the mound in the ninth after two locals had doubled and managed to save the game for Graham and the Indians.

The score:

SEATTLE	AB	R	H	O	A
Purdy, cf	3	1	1	3	0
Brady, lf	3	1	1	3	0
Higbee, rf	3	0	0	1	0
Eldred, rf	1	0	0	0	0
Sherlock, ss	3	0	1	4	6
Hodgens, 1b	3	0	1	10	0
Ellsworth, 2b	3	1	1	2	3
Schmidt, c	3	1	1	5	1
Graham, p	3	0	0	0	2
Peters, p	0	0	0	0	2
Totals	31	4	6	27	14

SACRAMENTO	AB	R	H	O	A
Cooper, cf	3	0	0	2	0
Kapp, lf	3	0	0	1	0
Monroe, 2b	3	0	0	2	3
Rohwer, rf	3	0	0	1	0
Severeid, c	3	0	0	4	0
McGee, 1b	3	0	1	11	1
M'L'lin, 3b	3	0	1	0	1
Vinci, p	3	0	0	0	3
Koehler, x	1	0	0	0	0
Totals	33	0	2	27	14

x—Batted for Vinci in ninth.

SCORE BY INNINGS

Seattle	0	0	0	0	0	0	0	1	3	—4
Base hits	1	0	0	0	0	0	0	1	4	—6
Sacramento	0	0	0	0	0	0	0	0	3	—3
Base hits	0	0	0	0	0	0	0	1	1	—2

SUMMARY

Errors—Sherlock, Monroe, McGee, Vinci. Batings pitched—By Graham, 8 nine. Runs responsible for—Vinci, 1; Graham, 3. Struck out—By Graham, 2. Bases on balls—Off Vinci, 6; Graham, 4; Peters, 1. Stolen bases—Kapp, Monroe, Purdy, French. Two-base hits—Ballenger, 2; Schmidt, Hodgens, Rohwer, 2; Vinci, Eldred, French, McLaughlin. Sacrifice hits—Brady, Sherlock, Kapp. Runs batted in—Ballenger, Schmidt, Severeid, Higbee, Sherlock, French, Kapp. Double plays—Sherlock to Brady to Hodgens, 2; Vinci to Severeid to McGee, 2. Time of game—1h. 55m. Umpires—Casey and Fanning.

RAINBOW EXPECTS CROWD

From the large number of overnight accommodation reservations received early this week, the Rainbow Angling Club is expected to have another record crowd of fishermen today and tomorrow. For the last month the largest crowds in the club's history have been going fishing over the week-ends. Manager Leigh Gurney reports that the snow in the mountains is melting slowly and keeps the Rainbow stream clear and cold.

Oakland Drops Twelve-Inning Tilt to Ducks

OAKLAND, April 8. (AP) — A wild pitch by Bob Hasty, who went in to twirl in the twelfth inning, allowed Ernie Johnson to score from third base and gave Portland a 4-3 victory over Oakland today after the teams had battled on even terms from the ninth. Johnson had gone in as a pinch hitter and worked Daglia for a base on balls. The win was Portland's third straight this week. Score:

PORTLAND	AB	R	H	O	A
O'Brien, cf	4	0	1	1	0
Metz, 1b	4	1	1	9	1
Fenton, 3b	4	1	2	1	3
Smith, lf	4	1	1	4	0
Sivan, 2f	4	1	1	1	0
M'Credy, 1b	5	0	1	14	0
Cissell, ss	4	0	0	2	4
Woodall, c	4	0	0	6	0
Kinney, p	1	0	0	0	2
Hughes, p	1	0	0	0	0
Johnson, x	1	0	0	0	0
Bagwell, rf	0	0	0	0	0
Tellis, p	0	0	0	1	0
Totals	39	4	7	36	14

OAKLAND	AB	R	H	O	A
Lanstorn, lf	5	0	1	1	0
Lary, ss	5	0	1	2	4
Galvin, 1b	5	0	0	10	1
Arlett, rf	5	0	1	2	0
Holmes, cf	5	0	1	2	0
Carney, 3b	5	0	2	1	1
Rose, 2b	5	0	0	2	6
Dicker, c	5	0	0	5	0
Crabtree, p	0	0	0	0	0
Lombardi, x	1	0	0	0	0
Daglia, p	0	0	0	0	0
Fenton, xx	1	0	0	0	0
Bratcher, y	1	0	0	0	0
Makin, 3b	1	0	0	0	0
Boul, z	1	0	0	0	0
Hasty, p	0	0	0	0	0
Totals	43	3	6	25	12

x—Batted for Crabtree in 8th.
xx—Batted for Carney in 9th.
y—Batted for Daglia in 9th.
z—Batted for Woodall in 12th.

SCORE BY INNINGS

Portland	0	0	0	0	0	0	0	0	0	0	0	1	—1
Base hits	0	1	0	1	0	0	0	0	0	0	0	1	—3
Oakland	0	0	0	0	0	0	0	0	0	0	0	1	—1
Base hits	0	0	0	0	0	0	0	0	0	0	0	1	—1

SUMMARY

Errors—Woodall, Skinners, Makin. No runs, 2 hits, 11 at bat off Daglia in 8 1-3 innings; 3 runs, 6 hits, 9 at bat off Dickerson in 1-3 inning; no runs, 0 hits, 00 at bat off Crabtree in 7 2-3 innings; 0 runs, 0 hits, 21 at bat off Kinner in 8 1-3 innings. Credit victory to Hughes. Charge defeat to Daglia. Runs responsible for—Dickerson, 2; Daglia, 1. Struck out—By Crabtree, 4; Kinner, 2; Hughes, 2. Bases on balls—Off Dickerson, 2; Crabtree, 2; Kinner, 1; Daglia, 1. Wild pitch—Hasty. Three-base hits—Arlett, Rose. Two-base hits—Arlett, Metz, Lanstorn, Skinners, Smith. Sacrifice hits—Fenton, Hughes. Double plays—Rose to Baker; Smith to McCredy; Lary to Rose to Galvin, 1. Time of game—2h. 12m. Umpires—Goss and Barber.

EXHIBITION GAMES

At Boston:

Boston (N.)	2	0	0	0	0	0	0	0	6	—3	4	3
Boston (A.)	2	3	0	0	0	1	2	2	x	—13	19	2

R. Smith, Edwards, Knight and Tyson; Harris, Wingard, McFayden and Hoffman, Hartley Carrigan.

At Washington:

New York (N.)	0	2	1	0	0	1	0	0	0	—4	13	2
Washington (A.)	0	0	0	0	1	0	0	0	0	—1	7	2

Hoyt and DeVormer; Braxton, Coveleskie and Ruel.

At Tuscaloosa, Ala.:

Cleveland (A.)	0	0	0	0	1	0	4	0	0	—5	10	2
Alabama University	1	0	0	0	2	0	0	0	0	—3	6	1

Ehle and L. Sewell; Hotto and Tipton.

At Louisville, Ky.:

Chicago (A.)	1	1	3	0	0	0	0	0	0	—5	10	3
Louisville (A.A.)	0	0	1	2	0	1	0	0	0	—4	12	2

Thomas, Blankenship and Schalk; Koch and McMullan, Meyer.

(Called end 11th to enable Chicago to catch train.)

At Wichita Falls:

Tarrant (A.)	0	0	0	0	0	0	0	1	0	—1	11	0
Wichita Falls (W.)	1	0	0	0	0	0	0	0	3	—4	7	4

Whitehill, Gibson and Bassler, Sims; Keller, Stanopole and Logan.

RABBIT PUNCHES

By Paul Lowry

LITTLE (Beans) Reardon put his foot on the step of a Santa Fe coach and shoved off for Chicago yesterday. If you don't know it already "Beans" is the youngest and one of the most efficient and popular umpires in the National League. And he's a home product. He went up to the big time six years after he began his professional umpiring career in the Western Canadian League back in 1920.

But it was on Los Angeles sandlots that "Beans" gained his first experience as an umpire. Though small in stature, "Beans" never had any trouble in convincing abusive and argumentative ball players who was boss of the works. No knight of the horsehide ever framed a smart crack that "Beans" couldn't go one better. No smalt aleck ever got fresh with him. When "Beans" went up he stayed there. And Los Angeles is proud of him. If Glendale owned him the enterprising citizens of that municipality probably would erect a monument in his honor. But "Beans" wouldn't get stuck up about it. He's a real guy.

• • •

It's a southpaw diet Ace Hudkins is training on these days. If Lefty Tendler should beat him at the Olympic next Tuesday night it won't be because the Nebraska "Wildcat" has not tasted leather as dealt by portsiders, but because Lefty Lew still retains enough vitality along with his years of experience to outmaster his younger foe. For the past week the "Wildcat" has been trading swats with sparring partners of different sizes, descriptions and shapes, but all of whom have one characteristic in common—they push their soup in with the left hand.

For example, Hudkins has Martin Donley, 142 pounds; Teddy O'Hara, 155, and Battling Manwaring, 170, numbered in the retinue with whom he has been entertaining the ring birds at the Manhattan daily. He winds up his boxing with these babes today, will take it easy tomorrow and rest altogether on Monday. Ace has had no trouble in making the weight of 147 pounds this trip. As a matter of fact he laid off boxing one day this week because he was afraid the excess pounds were rolling off too fast.

• • •

The James J. Jeffries-Tom Sharkey skit in the after-show of the Barnes circus is giving old-timers quite a kick. The old boys are supposed to box three rounds in duplication of the wind-up of their twenty-five-round battle at Coney Island twenty-nine years ago, and they do their stuff so well that every once in a while one of the grizzled veterans gets knocked on his ear. Wether this is true to life or not, I don't know because in those good old days I was more concerned with mumble-de-peg and tops than fights and fighters. At any rate, Jimmy the Jeff, former heavyweight champion of the universe, was the interested object of several well-known local sports when I saw him do his stuff the other afternoon. Among others was Joe Lillard, who even held a watch on the rounds to discover they were being cut to about forty-five seconds apiece.

Redlands Host to Oxy; Bruins Tackle LaVerne

Coach Wilkie Clarke and his Occidental College baseball nine leave for the Redlands ball camp this morning, where the Tigers and Bulldogs clash at 3 o'clock this afternoon in the opening college ball game of the 1927 season. Bill Argue, right-handed hurler, the star of the 1926 freshman team, was slated to start on the mound for the invaders with Vic Conde behind the plate.

Clarke has coached two straight conference championship teams in the last two years and from advance dope and preseason performance the Oxy mentor has his squad pointed for its third straight flag. Bud Teachout, the Tiger southpaw hurler, is back in the line-up after a ten days' forced vacation due to a case of measles, but Clarke will save Bud for the Arizona series next week.

The Redlands aggregation boasts a bit stronger squad than that of 1926, with the return of several lettermen, the aid of a few freshman stars, and some ineligibles of last season. However, the Tigers were favorites to beat the Bulldogs by a comfortable score.

LaVerne comes to Moore Field for a game against the U.C.L.A. Bruins. Coach Sturmennegger has a well-rounded squad and the Bruins are doped to triumph.

Trojan Class Trackfest on Program Today

Coach Dean Cromwell's leading track-and-field performers will perform at 10 o'clock this morning on Bovard Field in the annual interclass championships. The meet is an open affair, which permits varsity and frosh runners to perform, and some interesting duels are in prospect.

The half-mile was run off yesterday morning as a special event, and Percy Nierebach, ex-varsity man, representing the seniors, won a hard battle from Ed Gloege of the sophs, and Harold Lovejoy of the seniors in 1m. 59.2s. Nierebach won by about a yard, with Gloege a scant three inches ahead of Lovejoy.

Among the more interesting events on today's program will be the mile with Ellsworth Patterson of the frosh combating Chesley Unruh and Bryce Schurr of the sophs; and Warren Woodruff of the yearlings tackling the varsity two-milers. The hurdles, with Jimmy Payne and Duncan Powers running for the first-year men, promise to be of some note.

TILDEN TO BATTLE LOTT IN NET FINALS

ASHEVILLE (N. C.) April 8. (AP)—William T. Tilden of Philadelphia advanced to the finals against George Lott, Jr., of Chicago, in the Blue Ridge tournament here today when he defeated Frederick Baggs of New York City, 6-2, 6-4, 6-2.

CUP POLO TEAM GETS TEST HERE

Midwick's Squad That Will Play in Tourney Meets White Four

Midwick Country Club's circuit cup polo team led by Teddy Miller is in for a stiff test tomorrow at the club field at Alhambra when it clashes with the Midwick White four led by Carleton Burke and Arthur Perkins. The circuit cup four is Midwick's selection in the Pacific Coast tourney sponsored by the United States Polo Association which will get under way at San Mateo next week. The winner of the tourney will be invited East to meet the winner of the play in that section of the country.

The Midwick Country Club is very anxious to represent the Coast this year in the circuit play-off and they believe that Miller's outfit made up of Neil McCarthy, Hal Roach, Miller and Howland Paddock, is the right bunch to do the job. Tomorrow the Midwick White squad, captained by Carleton Burke and with Arthur Perkins playing No. 3, will give the cup players some real action before they start the tourney play.

Cirsch Cup Team.		Midwick White.
Hal Roach	No. 1	J. A. Wigmore
Neil McCarthy	No. 2	Dr. Harry Wilson
Teddy Miller	No. 3	Arthur Perkins
Howland	Back	Carleton Burke

MOUDY HURLS SEALS TO WIN OVER MONKS

SAN FRANCISCO, April 8. (AP)—Dick Moudy pitched the Seals to a 4-2 victory over the Missions today. The big right-hander was touched for a run in the opening frame and one more in the ninth, two snappy double plays saving him from trouble on other occasions. Jolley and Camilli of the Seals, and Swanson of the Missions each hit home runs.

SAN FRANCISCO	AB	R	H	O	A
Ruhle, 2b	4	0	0	1	4
Dyer, ss	4	0	1	1	4
O'Doul, lf	4	0	1	3	0
Averill, cf	4	0	1	2	0
Jolley, r f	4	1	1	1	0
Camilli, 1b	4	1	2	10	0
Mulligan, 3b	3	0	0	1	2
Varga, c	3	0	0	4	0
Moudy, p	4	0	0	0	2
Totals	36	4	6	27	12

MISSIONS	AB	R	H	O	A
Swanson, cf	4	1	1	3	0
Finn, 2b	4	0	0	1	4
Jones, 3b	4	0	0	1	2
Wade, rf	4	0	0	1	0
Rose, lf	4	0	0	2	0
N'D'n'sl, 1b	3	0	1	9	1
Slade, ss	3	0	0	2	3
Whitney, c	3	0	0	4	0
Rapert, p	3	0	0	0	2
Gillespie, x	1	0	0	0	0
Griffith, xx	1	0	0	0	0
Totals	34	1	2	27	12

x—Batted for Rapert in ninth.
xx—Batted for Finn in ninth.

SCORE BY INNINGS

San Francisco	0	0	0	1	0	0	1	1	1	—4
Base hits	1	0	0	1	0	0	1	1	1	—6
Missions	1	0	0	0	0	0	0	0	1	—2
Base hits	1	0	0	0	0	0	0	0	1	—2

SUMMARY

Errors—Dittmar, Averill, Finn. Runs responsible for—Moudy, 2; Rohert, 4. Struck out—By Moudy, 2; Rohert, 7. Bases on balls—Off Moudy, 2; Rohert, 1. Hit by pitched ball—Finn, Whitney, by Moudy, 1; Rohert, 1. Bases on balls—Off Moudy, Three-base hits—Gillespie. Two-base hits—Swanson, O'Doul, Averill. Sacrifice hits—Rohert, Sequeira. Runs, Mulligan. Double plays—Camilli, unassisted; Finn to Slade to McDonald; Dittmar to Camilli. Time of game—1h. 55m.

COAST RESULTS

(Continued from First Page)

Sacramento, 3; Seattle, 1.
Portland, 3; Oakland, 1.
Mission, 3; San Francisco, 1.

Games Today

LOS ANGELES and HOLLYWOOD at Wrigley Field.
Seattle at Sacramento.
San Francisco at Mission.
Portland at Oakland.

MAPLE LEAFS TAKE ON FALCON SKATERS

Only two teams will be left in the California amateur ice hockey league race after tonight, when the Maple Leafs and Falcons clash at the Palais de Glace in a game that will eliminate one of them from the running and leave the other to battle it out with the leading Palais de Glace sextet. The Rangers are already out of it.

New Cadillac Sedans FOR RENT
Drive Yourself
$12.50 Per Day
COVEY'S
815 So. Grand Ave. VAndike 5301
630 So. Westlake Pitzroy 2247

ASCOT SPEEDWAY
AUTO RACES
"60 Thrills a Minute"
SUNDAY, APRIL 10
2:30 P.M.
Grandstand $1.00

SANTAL MIDY
Pains caused by BLADDER CATARRH Inflamed Catarrh, by Santal Midy
Be sure it is the Genuine
Look for the word "Midy"
Sold by All Druggists

HOLLYWOOD LEGION STADIUM
BOXING
FRIDAY NITE - 8:30

Olympic Auditorium
BOXING
EVERY TUESDAY NITE

BASEBALL—WRIGLEY FIELD
LOS ANGELES vs. HOLLYWOOD
41st & Avalon Blvd.
Daily 2:45 p.m.; Sunday, 1:30 p.m.

IT'S A JOB OF JOY TURNING ON THE SMOKE-SUNSHINE FOR A DEEP-DOWN—DEEP-DYED CIGARETTE GROUCH.

1.

What . . . another cigarette? Plenty brands now! Can't get set as it is! What . . . smoother? Forget it . . . *all* bite, *all* parch!

2.

Naw . . . don't want one. I'll stick to Harshparch. Oh, certainly, that new one *does* smell good; doesn't mean anything. But . . . I'll try ONE of anything!

3.

Shirles up to my taste . . . some. But I can't notice it on my throat. Blend smoother by a *new* method? Go on . . . *all alike!* Oh, well, I'll take ONE MORE chance.

4.
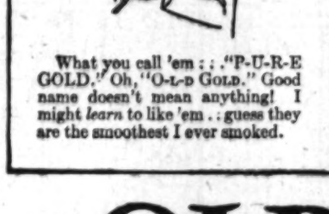
What you call 'em . . . "P-U-R-E GOLD." Oh, "O-L-D GOLD." Good name doesn't mean anything! I might *learn* to like 'em . . guess they are the smoothest I ever smoked.

5.
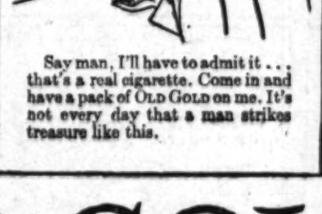

Say man, I'll have to admit it . . . that's a real cigarette. Come in and have a pack of OLD GOLD on me. It's not every day that a man strikes treasure like this.

20 for 15 cents

Product of P. LORILLARD CO. Est. 1760

OLD GOLD
IT'S THE SMOOTHEST CIGARETTE
"NOT A COUGH IN A CARLOAD"

CHEERFUL CHAFF

BY TIMES READERS

WRITE FOR THE "MOVIES" AND WIN CASH PRIZES

The Los Angeles Times produces a regular five reel outlet "Cheerful Chaff," consisting of the funniest best jokes submitted weekly by readers. Twelve $1 prizes are awarded each week, the names and addresses of winners together with prize-winning jokes appearing on the screen. Everyone is invited to send jokes. No formal letter is necessary. Just jot down your jokes, as many as you wish, sign your name and address and mail to "Cheerful Chat Editor" Los Angeles Times. Jokes for the screen must not exceed thirty words. Meritorious jokes too long or otherwise not adapted for screen use, are awarded a place of honor on The Times comic page receiving a souvenir of acknowledgment.

THEATERS SHOWING "CHEERFUL CHAFF"

Apollo, Hollywood; California, Huntington Park; Alhambra, 710 S. Alhambra Melloway, 1634 Second Blvd.; Olympus, 2041 E. First St.; Lincoln, Glendale; Rosemont, 8th and Vermont; Wilshire, 321 S. Western; Gabrille, San Pedro, Cal.; Florence, Pasadena; Rex, Bakersfield; Mission, Riverside, Cal.

"I bought a hunting dog last week."
"A pointer?"
"No, a disappointer."
Ruth B. Nicholson, 1923 Pennsylvania avenue.

The first time Teddy saw the ocean it was high tide. In the afternoon he saw it again and said: Book mother, some one has pulled the ping.
Alice Coomer, 2018 West Forty-first Drive.

Little Mary had been taught politeness. One day when the minister called, Mary remarked: I hear we soon are to have the pleasure of losing you.
Evan Gilmore, East Cypress avenue, Covina, Cal.

Bobby, whispering as the basket was being passed in church: Mama, how much shall I take?
Harold Wilson, 1030 Redondo Boulevard.

Joshua Little

ON INSTALLMENTS

ANYBODY can buy on time, but few are so punctual that they can always pay on time. For time-payments and tides wait for no man.

The first two or three are easy payments—but the last hundred years are the hardest.

Yet the plan has advantages. Lots of us "never know where our money has gone to." Installment buyers always know just where it goes, for the collector comes around after it.

It's funny how some of us who can't save $2 a month in advance will calmly and confidently sign a contract to pay $10 a week to the installment man.

Yet the fact that so many of us somehow do it would teach us something if we had anything to learn with.

Time never hangs heavily on the hands of installment buyers. The first of the month comes 'round with the distressing rapidity of a flat wheel just underneath you on the sleeper. Yet somehow every year seems to drag out to a life time.

Yes, Palomina, if you want to prolong your life buy all you can on the installment plan. Then you'll soon feel that Methuselah was a mere pup.

THE GUMPS

If the Marriage Should Take Place

By Sidney

GASOLINE ALLEY

There's a Proposition For You, Walt

Snapshots of a Baby Varying His Diet

By Gluyas Williams

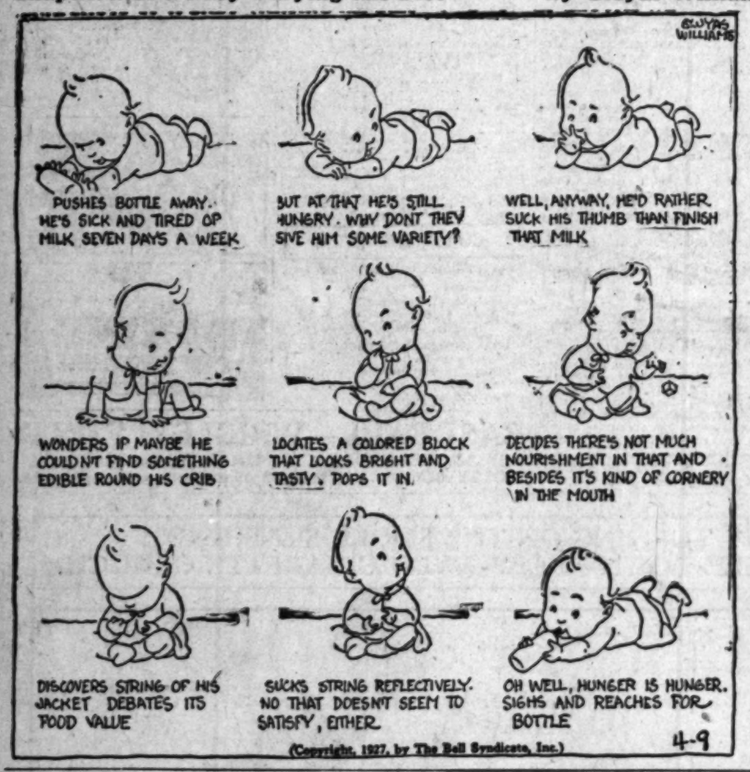

REG'LAR FELLERS

Copyright 1927, by the Bell Syndicate, Inc. Trade Mark Reg. U. S. Pat. Off.

By Gene Byrnes

Supply Versus Demand

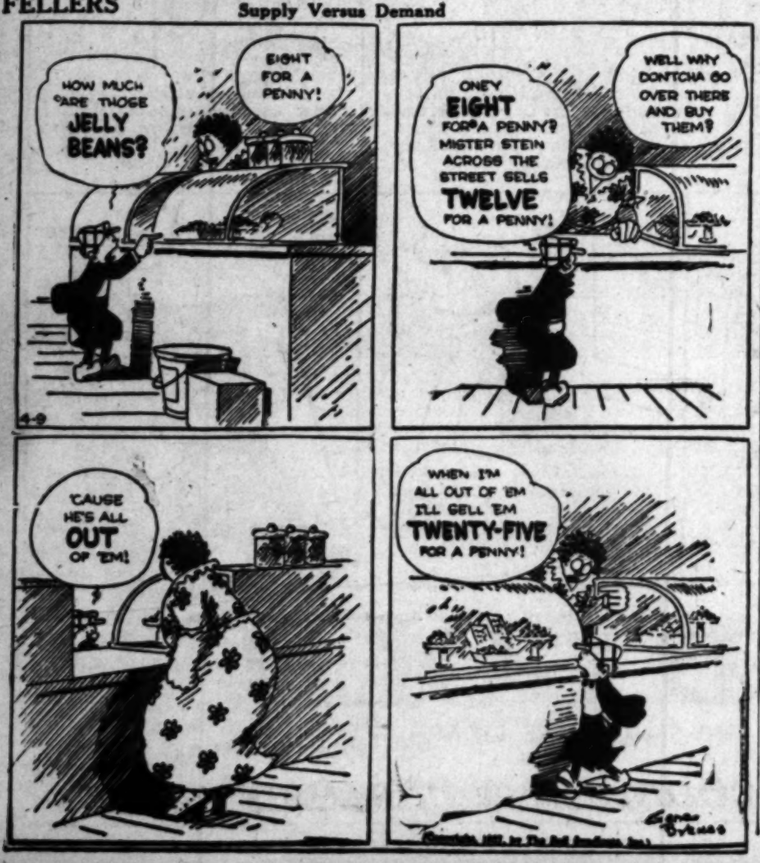

ELLA CINDERS

The Complete Circle

By Bill Conselman and Charlie

WINNIE WINKLE, THE BREADWINNER

No Charge for Alterations

By Bra

MOON MULLINS—

Something for the Detectives to Work On

By W

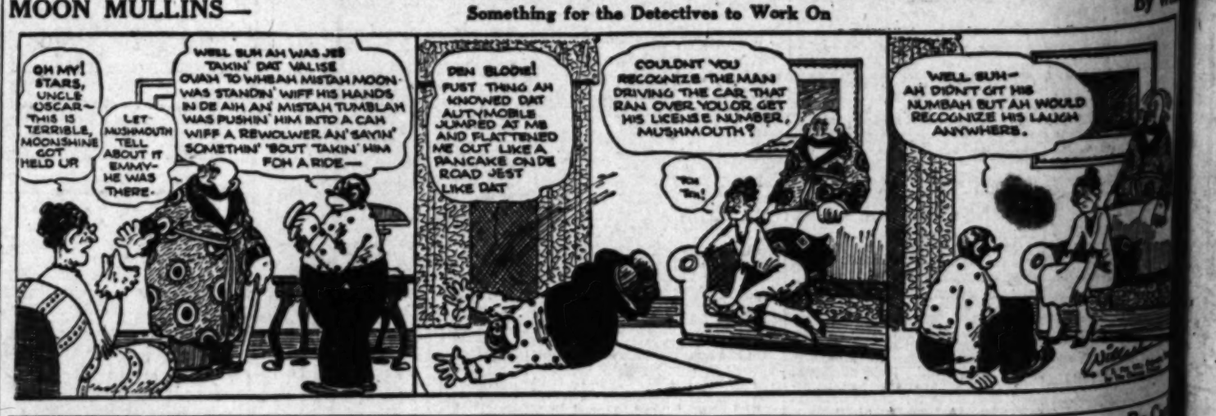

HAROLD TEEN

Ain't They Got Fun?

By C

GHT RENEWED N KEATON BILLS

RAMENTO, April 8. (AP)—Fight renewed today by Los Angeles ngmen to defeat the passage bills by Morgan Keaton that allow Long Beach to finance provement of annexed territory under litigation. A move to ke under the two bills, which the ter had once passed, was ed by that body.

Angeles is contesting in courts the legality of the an- time the legality of the an- by Long Beach of territory ington to the city. The tract ected to a shoestring strip of which is part of Los An-

Keaton bills would allow Long to improve the annexed terri- Los Angeles Assemblymen fear a move by the Legislature influence the court decision as legality of the annexation.

celebrating his fiftieth year e organist of Manchester, Eng- Edwin Payne denied rumors he intends to retire.

ME

CHICAG
First it w
men were
having th
public ha
shock wh
cities ann
ing for m
Investig
tation ho
exclusive
have mon
with step
report bri
The ma
allied to t
as the "
lags begin

MINN
MINNE
Julius S.
scientist
ty-seven
Minnesot
Commissi
ver invent
ment dea
water in

WHEN rec
an overwhel
reason for th
ready to go

1. Homesites
be found in that
almost a complete c
and the Hollywood
Bernardino mountai
and Catalina Island.
equaled picture of L

2. With the ex
divisions, the Los A
will permanently pro
conduits for telepho
gutters and curbs,

HOW TO
Take "E" street car
and get off at corner of
Drive and West Ver
study the above map
of the numerous
to the prop

...HT RENEWED ...KEATON BILLS

...ramento, April 8. (AP)—Fight ...ed today by Los Angeles ...ns to defeat the passage ...ll allow Long Beach to finance ...mprovement of annexed territory ...h some objection. A move to ...ay the two bills, which the ...ly has passed, was ...d by that body.

...ns is contesting in courts ...ion by the legality of the an... ...by Long Beach of territory ...ion to the city. The tract ...ntroversy is a shoestring strip of ...ty which is part of Los An...

...Burns bills would allow Long ...to annex the annexed terri... ...Los Angeles Assemblymen fear ...ll be given by the Legislature ...the recent decision as ...ility of the annexation.

...ebrating his fiftieth year ...ng of Manchester, Eng., ...Burns denied rumors ...to retire.

MEN'S STEP-INS IN DEMAND

CHICAGO, April 8. (Exclusive)—First it was discovered that certain men were powdering their faces and having their hair marcelled. The public had not recovered from that shock when stores in this and other cities announced brisk sales of step-ins for men and advertised as such.

Investigation of this startling situation today revealed that the large exclusive stores, catering to men who have money to spend, are well stocked with step-ins for the male sex and report brisk sales.

The masculine step-in is closely allied to the feminine garment known as the "combination." Where the legs begin the step-in leaves off. They are furnished in rayon silk, flesh, pink and white. One pearl button holds it together at the neck and three other buttons operate diagonally on the right side.

The common or garden variety of athletic underwear, ridiculed as "too skimpy" by an earlier, hardier generation that went in for balbriggans and the honest old red flannels, is a complete suit, in comparison with the step-ins.

"The fad is having a strong run right now," said one dealer, "but it will not last long. Several women have been in here to look them over, but they reject them as too effeminate."

MINNESOTA SCIENTIST DIES

MINNEAPOLIS, April 8. (AP)—Dr. Julius S. Hortvet, 63 years of age, scientist and inventor, and for twenty-seven years chief chemist of the Minnesota State Dairy and Food Commission, died yesterday. Dr. Hortvet invented the cryoscope, an instrument designed to detect presence of water in adulterated milk.

AMERICAN WOMAN ECCENTRIC

LIVERPOOL, April 8. (AP)—Eleanor Parker, American of mystery, is touring with carpet slippers on her feet and a grip containing a pair of men's shoes. The immigration people detained her when the Celtic arrived from New York, but finally let her go.

CINCINNATI MAN SLAIN IN MEXICO

WASHINGTON, April 8. (AP)—The murder on April 2 of Fred C. Combs, 28 years of age, presumably an American citizen of Cincinnati, was reported to the State Department today by Consul Herbert S. Bursley at Guyamas, Mex.

Combs was killed on the Esperanza-Buena Vista road, supposedly by bandits, although no exact information was available. Consul Bursley said Combs had been beaten to death with rocks. His body was slashed, gasoline poured on it and a match applied.

The secretary of the Governor of the State of Sonora advised the consul that State military forces were taking necessary measures for the protection of residents in the Yaqui Indian region.

IRISH WOMEN PHARMACISTS

DUBLIN, April 8. (AP)—Pharmacy as a profession for women is showing rapid development in the Irish Free State. At a recent pharmaceutical examination 50 per cent of the candidates were women.

FRANCE ESSAYS TRANS-SEA HOP

PARIS, April 8. (AP)—A new trans-Atlantic air attempt from France to South America was started today with the departure from Le Bourget airdrome of a Farman Goliath "propaganda" plane, flying under the auspices of the Paris-Latin-American Association.

The first stop will be Saint Raphael, on the southeastern coast of France, where floats will be installed in readiness for the actual start of the flight on the 15th inst. The route will include Casa Blanca, Morocco; Porto Praya, Cape Verde Islands, Fernambuco, Rio Janeiro, Montevideo, Buenos Aires and Santiago.

The plane is piloted by M. Drouhin, accompanied by Capt. Sant-Roman and Commander Mouneyres. There are two mechanicians and a wireless operator.

For plants, shrubs, trees, bulbs and seeds, see FARM and ORCHARD MAGAZINE of the Sunday Times.

LIMIT OFF ON FISH STORIES

CHICAGO, April 8. (AP)—Fish storying is discussed in a brief set of rules which was before the Izaak Walton League convention today.

The "Rules for Liars" makes only the sky the limit in the attempt to regulate the yarn-telling of the Waltonian Munchausens.

"Lies may be told at any time or place and to any person except a game warden," under Rule No. 1.

Enlarging cameras may be used, scales may be "corrected" and elastic rulers may be employed, under another regulation.

Fish may be "borrowed, rented or purchased" whenever there is danger of a lie being disbelieved.

Bribery of guides "to confirm lies," is legitimatized under Rule No. 4. Lies should never be retracted, the regulations warn, but there is nothing to prevent lies being added to at will.

"The license of any liar shall be revoked," the rules provide, "if he lies about his golf score, the weight of his baby or the age of his whisky."

MILLIONAIRE LEAVES BEQUEST TO BARBER

CHICAGO, April 8. (Exclusive)—Albert Taube, his favorite barber, was remembered in the will of the late Edward Hillman, founder of Hillman's store, with a bequest of $500. An inventory of the estate, showing it to be worth $1,300,000, was filed before Leon Edelman, assistant to the probate judge. The will is to be filed Monday. Mr. Taube, who is 61 years of age, told of shaving Mr. Hillman daily except Sunday from 1894 until the fatal illness which took the merchant's life last week.

PASTOR ABANDONS POLITICS

CAMDEN (N. J.) April 8. (AP)—Between politics and the church, Rev. Camille Estournelle, Episcopalian, prefers the church. Nominated for City Commissioner, he was informed by his bishop that he must make a choice.

STATE COLLEGE COST HELD LOW

SACRAMENTO, April 8. (AP)—The seven California teachers' colleges were held to be "cheap" institutions by Edward L. Hardy, president of San Diego College, here today in a report on his school's activities to the State Board of Education. The report was one of several on colleges heard by the board during a conference with the presidents of the institutions.

Hardy, however, declared the "cheapness" resulted from the low per capita cost of education in this branch of the State's educational system and from the fact that the State is less generous with the colleges than it is with high schools or other institutions of learning.

Citing statistics applicable to his own institution, Hardy said the per capita cost there last year was $170, compared with a cost of more than $200 for each high school student in the same area.

VIEWPARK

Where Reservations Aggregating $213,400 were received in 3 hours Friday morning!

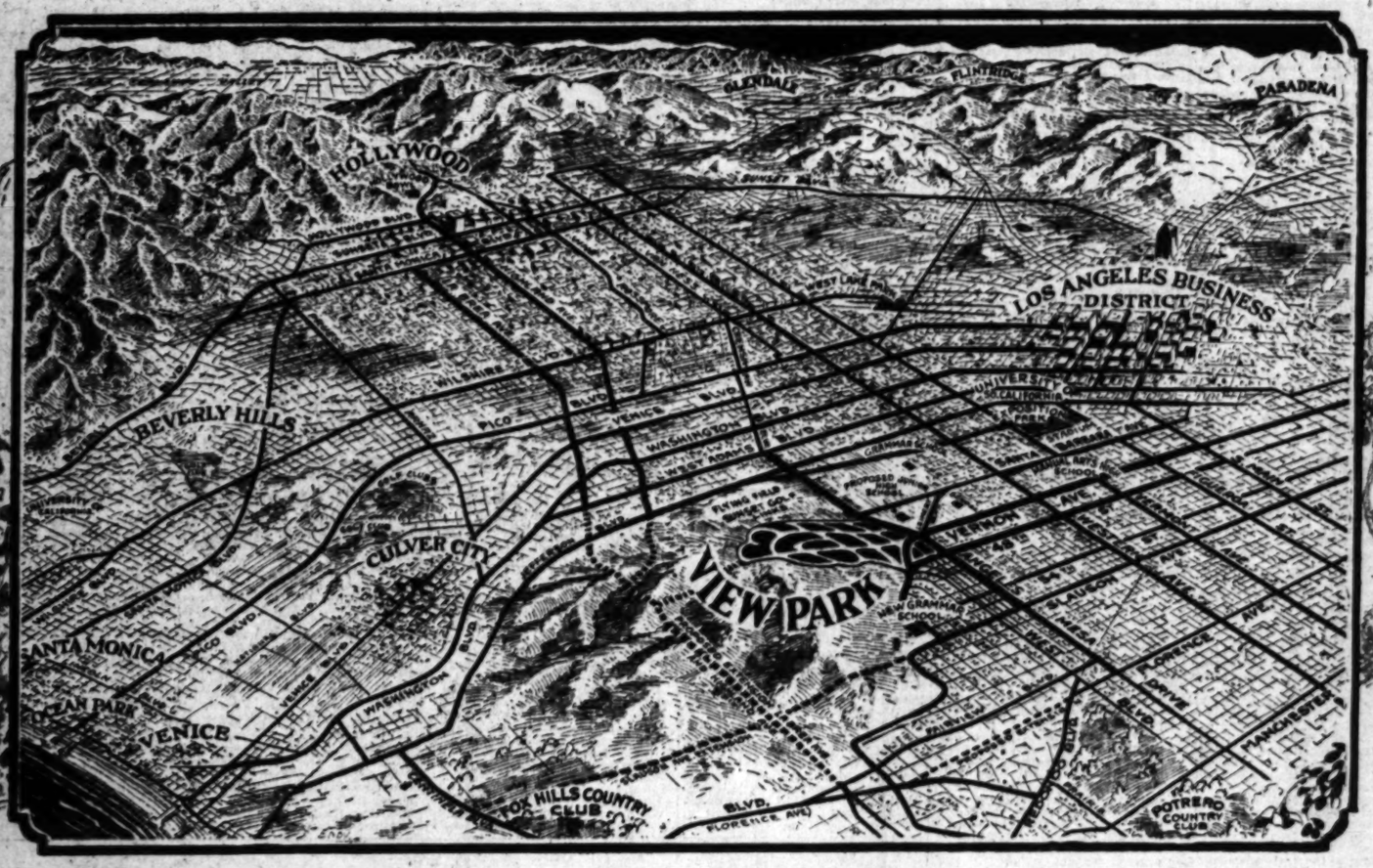

LEARN THE REASON

WHEN records are shattered there's a reason. Whether it be a new "low" for a golf course, or a new champion in the prize ring; an overwhelming political victory, or a new "high" for the business world—when records are shattered there's a reason. There's a reason for this amazing reservation record in "VIEWPARK", the Los Angeles Investment Co.'s newest development before it is even ready to go on the market.

HERE'S WHY

1. Homesites with an unparalleled panorama of Los Angeles and environs are to be found in that relatively small piece of ground known as "VIEWPARK." This panorama, forming almost a complete circle starting with Santa Monica ranges eastward including Beverly Hills, Hollywood, and the Hollywood hills, the Verdugo hills, the Sierra Madres, Mt. Baldy and the San Bernardino mountains, Whittier and thence south and southwest to Long Beach, the Pacific and Catalina Island. From your home in "VIEWPARK" a practically complete, an unequaled picture of Los Angeles, the most fascinating city in America will be yours forever.

2. With the experience born of having successfully marketed 65 subdivisions, the Los Angeles Investment Co. has placed restrictions on "VIEWPARK" that will permanently protect the vista from your homesite. Improvements include underground conduits for telephone and electricity, parking trees, paved streets, concrete sidewalks, gutters and curbs, gas and water.

3. "VIEWPARK" is close to everything worth while, and in a highclass neighborhood—the ideal place for your family to grow up. It's only five miles from "VIEWPARK" to 7th and Broadway, and a five cent fare. It's five minutes street car ride to the University of Southern California with its 12,000 students, to Manual Arts High School and to Exposition Park. "VIEWPARK" or Fifty-Fourth Street grammar school is located at 54th and Keniston—*"right at your door."* A Junior High School is to be constructed on a nearby site to be selected.

PRICES
60 ft. frontage View Homesites, as low as
$3500
Our usual Easy Terms

Look at the map—a network of boulevards, running north to south and east to west, connect "VIEWPARK" with all parts of the city.

Contractors of highclass homes are invited to visit "VIEWPARK" today.

We will finance up to 75%.

View and Proximity—that's exactly what we're selling and exactly what you want.
Come and See Today—To See is to Buy!

HOW TO GO:
Take "E" street car on Broadway and get off at corner of Angeles Mesa Drive and West Vernon Ave., or study the above map and follow any of the numerous highways indicated to the property.

LOS ANGELES INVESTMENT CO.
OWNERS, DESIGNERS AND BUILDERS
Net Assets Over $10,000,000
Main Sales and Executive Offices—1016 So. BROADWAY—*Telephone WEstmore 0251*

For further information inquire at main Executive Office, 1016 So. Broadway, or any authorized Sales Office on property.

UNITED STATES PHONE LEADER

Daily Total of Conversations Exceeds 70,000,000

Nation Has 62 Per Cent of World's Instruments

Less Than Half as Many in Service in Europe

BY FREDERIC J. HASKIN

WASHINGTON, April 8. (Exclusive) The greatest American activity, aside from the functions of living, seems to be talking over the telephone. More than 70,000,000 telephone conversations are held in the United States every day, the average being slightly in excess of four per telephone. How many uncompleted calls are made—those when the subscriber or caller gets the "line busy" answer—is not a matter of record, but it has been estimated that this occurs at least once in five times.

Telephone statistics are at once interesting and bewildering. When the last authoritative compilation was made there were 26,038,508 telephones in use throughout the world, and of these 16,072,758, or about 62 per cent, were in the United States.

Europe with four times the population of this country had less than half as many telephones—6,895,385, which constituted only 26 per cent of the world total. The remaining 12 per cent were scattered throughout all the other countries and continents outside of the United States and Europe. New installations are made in this country at the rate of more than 3000 per day, so the present number of instruments is estimated at more than 17,500,000 while the world total must approximate close to 30,000,000.

REMARKABLE ADVANCE

The telephone is but fifty-one years of age and most of its amazing growth has come in the last quarter of a century. In 1900 there were only about 855,000 telephones in the United States. By the end of 1905 this number had been increased to 2,930,900, and five years later it had more than doubled to 5,882,700. The 1915 total was 9,173,500, and by 1920 the figure stood at 13,601,900, while some 5,000,000 instruments have been added during the last six years.

The dominance of the United States in the telephone world may be likened to its leadership in the use of automobiles, this country owning and using approximately 81 per cent of all the motor vehicles in the world. The automotive industry is only about half as old as the telephone.

We have ten times as many telephones in proportion to population as the rest of the world, and we use what we have proportionately a great deal more with 191 telephone conversations per year for every man, woman and child in the country.

New York State alone has almost as many telephones as Germany, and more than the whole of any other foreign country. Per 100 of population we have, roughly fifteen phones: Canada has 11.6; Denmark, 9; New Zealand, 8.7; Sweden, 6.9; Norway, 6.1; Germany, 3.9; Great Britain and Northern Ireland, 2.8; France, 1.7.

Russia is the most backward country in the use of the telephone having but 180,000 instruments, or only about one to every 500 of population. In all of South America there are but 375,000 telephones, in round numbers. In all of Asia there are but 802,000, including more than 380,000 in Japan. The total for Africa is about 135,000, and for Oceania rather more than 500,000.

Canada has considerably more than 1,000,000 phones; Mexico only 50,980; all of Central America, 18,000; Cuba, 55,000, and Porto Rico, about 12,000. ures have been gathered more than 1,500,000 new phones were installed throughout the world.

All told there are about 76,000,000 miles of telephone wire in the world and of that amount the United States has 46,500,000, or rather more than 61 per cent. Approximately 21,000,000 miles take care of the requirements of all Europe, while South America gets by with less than 1,000,000 miles, Asia with 2,300,000, and Africa with 500,000. In this connection it may be noted that there are less than 7,000,000 miles of telegraph wire in all the world, considerably less than 10 per cent of the phone wire mileage.

HOW CITIES RANK

San Francisco leads the world in the number of telephones per 100 of population with 29.9. Omaha ranks second with 28.8, Washington third with 25.3, Chicago fourth with 25, and Minneapolis fifth with 24.9. Outside the United States one Swedish and three Canadian cities lead, Stockholm with 24.8 per 100 of population, Toronto with 23.2, Ottawa with 18.2, and Montreal with 15.5.

For the total of the eight cities of the United States with more than 1,000,000 population, the average is 20.8 per 100; for the nine cities with 500,000 to 1,000,000 the average is 18.2; for the thirty cities of 200,000 to 500,000, 18.6, and for the forty-seven cities of more than 200,000, 19.7.

Communities of less than 100,000 population in the United States are served by 11.6 telephones per 100 of population, a record that is equalled in no other country. In Canada these small communities have 9.3 telephones per 100 of population, in Denmark 7.1, and in New Zealand, 8.8. The larger European countries are far behind in this respect with farmers' telephone lines almost unknown. There are only 2.4 telephones per 100 of population in the small communities of Germany, 1.7 in Great Britain and Northern Ireland, and 1 in France.

British and French telephone development is significant, in fact, only in the larger cities. In each case more than one-third of the country's telephones are found in its capital city, London having 432,203, or 5.9 per 100 of population, while Paris has 226,552, or 7.5 per 100.

STOCKHOLM'S STANDING

Stockholm is practically the only foreign city that has attained a telephone development comparable with that of the leading cities of the United States, its ratio per 100 of population being 24.8.

In the use of the telephone, in comparison with the 70,000,000 conversations per day in the United States, which averages 191 per year per inhabitant, Denmark has an average of 131 per person per year, Norway 113, and Sweden 105. Germans use the telephone only to the extent of thirty conversations per person for each twelve-month period, while the British maintain their record for taciturnity by averaging only twenty-three, which is less than one-eighth the average for this country.

Shall Republican Party be Wet or Dry? Opposing Orators Answer

FOR PROHIBITION--SENATOR BORAH

Following is an abstract of Senator Borah's argument in his debate on the prohibition question with Dr. Nicholas Murray Butler in Boston, as reported by the Associated Press:

After a greeting equaling in warmth that given his opponent, Senator Borah, while voicing disagreement with many of Dr. Butler's opinions, declared he has "only the highest admiration for the man who goes out and sincerely expresses his view to the public on this important question."

The audience grew particularly enthusiastic when the Senator asserted that "every one recognizes that the liquor traffic is a curse to the human family and must be dealt with by law in some way in order to protect the public interest."

He appealed for a "full and fair trial" of the legislation under which the "American people eight years ago deliberately outlawed intoxicating liquor for beverage purposes," and expressed his conviction that prohibition could be enforced.

"I believe," he shouted, "the Republican party should declare for the amendment and for its enforcement and make the same sublime and daring fight against this evil that it made against the evil of slavery, two evils which the immortal Lincoln associated together as the greatest evils of the human race."

QUOTES DECISION

Quoting from the Eighteenth Amendment and the Supreme Court decision declaring it operative throughout the territorial limits of the United States, he declared:

"If the Constitution of the United States as construed by the Supreme Court is not the law, then there is no law. If the Constitution of the United States as construed by the highest judicial tribunal be disregarded, then there is for our people no rule of conduct, no order, no restraint, no protection, no stability, no government. Every man becomes a law unto himself, and every faction that is strong enough becomes sovereign."

Agreeing with Mr. Butler that "this is not a 'wet' or 'dry' question," Senator Borah described it as a "governmental question, without the proper conception and solution of which there can be no orderly regulated lives for 120,000,000 people."

CAN ENFORCE LAW

"We do not propose in this country," he thundered, "to abandon a government of law for a government of force, and we do not propose to surrender the orderly processes of government in the repeal of law for the disregard and defiance and the nullification of those who do not like the law. The American people can and in the end will enforce any provision of the Constitution which they in their wisdom see fit to put into the Constitution of the United States."

Admitting that he knows "how serious the condition is," with respect to violation of the liquor laws, and adding that he is not attempting to deny and seeking to minimize the "demoralizing and destructive effect upon the State and upon the nation," he said:

"Having deliberately entered upon the task of outlawing liquor traffic and now finding that task a most difficult one, what are you going to do about it? Having started the battle against this evil, when are you going to surrender? Having started the fight, when are you going to quit?"

A roar of applause swept over the hall when a voice in the balcony shouted in reply, "Never."

SUBSTITUTE ONLY

Senator Borah said that the country never could properly consider repeal of the Eighteenth Amendment until some program to replace it was submitted.

"You cannot ask the great Republican party to advocate the repeal of the Eighteenth Amendment and take the ban off the liquor traffic unless you present to the American people something in the nature of a program to take the place of the Eighteenth Amendment."

Scoffing at the proposals for modification of the Volstead Act as "utterly ridiculous," Senator Borah said this wouldn't stop the attack for one hour," and wouldn't keep the controversy out of the next campaign.

"Modification of the Volstead Act," the Senator declared, "is a matter of sheer political expediency to enable candidates to get by the election without telling what their position is upon the Eighteenth Amendment."

DEFENDS PARTY

He agreed with Dr. Butler that the case is one that cannot be cured by "political soothing syrup," and he added "certainly" the Republican party will not take a position in the next campaign upon the question of "near-modification" of the Volstead Act.

Taking up the proposal to repeal the Eighteenth Amendment, Senator Borah said this seemed to him a "proposition born in confusion."

Government control of the liquor traffic he held would "rot out the pillars of government inside of half a century."

"It contains every evil and none of the virtues of prohibition," he asserted. "It would be bureaucracy and bureaucracy drunk."

Senator Borah

Referring to the results of government control in Canada, he said that country has "the same bootlegging" which was "never successful, so lucrative, and so impudent as it is under government control."

"My friends," he said, "let me pause here to say that there never has been a system of any shape or kind introduced for the purpose of controlling liquor traffic, that the liquor traffic itself has not undertaken to pollute and corrupt and break down."

Government control, the Senator argued, means "the old saloon back again under another name."

FOR BETTER WAY

"I am not wedded to the Eighteenth Amendment," he said. "If there is any better way on earth to control the liquor traffic, I am for it. But I never will vote to turn Uncle Sam into the liquor business."

"If the Republican party should declare for repeal of the Eighteenth Amendment and substitution of government control," he declared, "it will not carry a single town or a village over here by the name of Manhattan in New York."

The third proposal, in addition to modification of the Volstead Act, and repeal of the amendment, he said, is that of disregarding law, which "is undermining and breaking down."

"Every man a law unto himself, disobeying all laws which he does not like," he went on. "And that condition of affairs, in my opinion, will require the Republican party to go on record in 1928."

Repeal of the amendment, he contended, would mean a return to the condition which prevailed prior to its adoption.

QUOTES FROM DEBATE

There is in the United States, the Senator asserted, "a deliberate, organized attempt" to nullify the Constitution, as well organized as the nullification doctrine of John C. Calhoun. And he followed by quoting a debate between himself and Senator Bruce on the floor of the Senate, which he held supported this view.

"When men upon the floor of the Senate and throughout the country are advocating defiance or nullification of the Constitution of the United States, I say there is only one thing for the Grand Old Party to do, and that is to declare for that Constitution and for its enforcement from one end of the land to the other."

Obedience to the law as it is written, the Idaho Senator said, is a fundamental principle of this government, and "the Republican party is now called to meet such a doctrine by unhesitating confirmation of the Eighteenth Amendment and its enforcement."

Senator Borah admitted it had been said that he was inconsistent because he advocated enforcement of the Eighteenth Amendment and did not advocate enforcement of the Fourteenth and Fifteenth amendments.

DEFENDS STAND

"Well, they are greatly mistaken," he said. "I am just as much in favor and would lend my humble effort just as thoroughly to the enforcement of the Fourteenth and Fifteenth amendments as I would to the enforcement of the Eighteenth Amendment to the Constitution of the United States."

The Senator asked and then answered the question: "What is the plain duty of the Republican party in such a crisis?"

"For myself," he said, "I would declare in language so plain that no man could misunderstand and no public official misconstrue, in favor of the Eighteenth Amendment and its enforcement.

"I would put behind that expression all the prestige, all the power and all the leadership of a great party. I would put behind the fact not merely formality, but purpose and conviction. I would put behind it not mere lip-service of which we have had too much, but heart service, of which we have had too little."

HASN'T HAD TRIAL

To those who liked Dr. Butler's talk of repeal, he said:

"Let me say that the American people will never repeal the Eighteenth Amendment until its enforcement has had a fair trial, and it has never had a fair trial."

From the time of the adoption of the amendment, Senator Borah asserted, Dr. Butler and other great leaders pledged their leadership to the destruction of the Eighteenth Amendment. He said it will be time enough for the Republican party to declare for repeal when it really has tried to enforce it.

"The people of the United States, after fifty years of fighting, wrote deliberately into the Constitution of the United States this pledge," he said. "A great majority of them believed that it means better citizens, better homes, better individuals and better national life, and be assured they will never repeal it until they are satisfied that its enforcement has had a fair trial and has utterly failed."

The Senator reminded the audience that the Eighteenth Amendment has been in force for only eight years.

REFORMS NEED CENTURIES

"Talk about putting through a great reform in eight years," he said. "Look back over the history of reform and consider those which have had to do with the lives and habits of the people, and it has taken—not eight years or twenty years—but centuries to effect these reforms. We are not going to surrender in this fight after eight years of experience alone."

The Senator declared the Republican party, as Dr. Butler said, may sidestep the question of prohibition. The Democratic party may sidestep the question, but, he asserted, the people, who have a way of making issues, are not going to sidestep it.

In concluding the Senator said he agreed with Dr. Butler.

"The fight is on," he declared. "So far as I am concerned I do not care whether the question is in the Republican platform or not. It will be presented to the American people in the campaign of 1928.

"I am a Republican, and the Republican party at last—although it sometimes hesitates—finally takes the right side of every question before the fight is over. And when it does take the right side, it will be the side of constitutional government.

"It will take the side in favor of the American home and it does not make any difference how much violation of law there may be at this time, the American people, in the end, will uphold and maintain the Constitution as it is written."

STUDENT MARRIAGE STIRS COLLEGE ROW

CARTHAGE (Ill.) April 8. (Exclusive)—Kenneth Goodrich, a divinity student at Carthage College, and Miss May Randolph of Tioga, Iowa, a freshman, went to Peoria Saturday, where they were secretly married. It became known and Wednesday the college Senate voted to expel both Mr. and Mrs. Goodrich. The student body met this afternoon and framed a vigorous protest against the expulsion of the newlyweds. It is understood the Senate will rescind the order and permit the pair to remain in college.

ALCATRAZ SHOWS CHANGES

Army Penal Settlement in San Francisco Bay Loses Atmosphere of Former Days

ALCATRAZ ISLAND, April 8. (AP)—On this unwalled prison estate of twelve acres—an island which from a distance looks like a mighty battleship—the Army's bad boys from west of the Rockies are operating a laundry earning in excess of $110,000 a year.

They call it a disciplinary barracks now instead of military prison, as it was founded in 1857, and, indeed, today it has little of the oppressive penal atmosphere, although here are confined some 450 former enlisted men from whom, for various offenses, the uniform has been stripped.

The island lies almost within the shadow of San Francisco's crowded shore line, yet it has much of the isolation of Robinson Crusoe's lonely domain. Federal regulations prevent harbor traffic approaching closer than 150 yards.

VESSELS IN VIEW

Parade of the fleet in and out of the Golden Gate and the occasional movement of a transport are in plain view, but the thrills that belong to the uniform are few for those who wash and repair it.

Dispatch of troops to Nicaragua and China brought more business to Alcatraz, but no added profits to the inmates, for they get no pay for their labor. The only benefit accruing to them from the added rush of work is the additional training they receive for engaging in profitable trades when their terms have expired. Laundrymen discharged from the barracks

AGAINST PROHIBITION--DR. BUTLER

Dr. Nicholas Murray Butler's arguments against the Eighteenth Amendment in his debate with Senator Borah in Boston are summarized by the Associated Press as follows:

Opening his argument, Dr. Butler declared the question presented raises issues more important "than any which the American people have been called upon to face since our fathers and grandfathers had to deal with the issue of slavery and secession."

"It is in no direct sense a question of morals at all," he said. "It is only incidentally a question which has to do with the use and abuse of intoxicating liquor. It is primarily and chiefly a question of government of the protection and perpetuity of the form of government established by the Constitution, of the relation of that government to the citizen, and of the relation of the citizen to his government."

"While the Eighteenth Amendment is the law, we owe it obedience," Dr. Butler said, "but we owe to the underlying principles of America an appeal to the people to undo that damage and correct that stupendous error.

"My appeal," he added, "is from the judicial and legislative branches of the government to the people to take out of that Constitution a provision in the form of an amendment which is not an amendment, which is substantive legislation, which is a revolutionary act, which has no likeness to anything that is in the Constitution, which has nothing whatever to do with the form and structure of government or with the limitation of powers, but which is an ordinary municipal law, operating directly and almost irrevocably upon the whole body of our citizenship."

HELD AFFRONT

The Eighteenth Amendment, Dr. Butler said, "affronts and disfigures" the Constitution, contradicting every principle on which the Constitution rests, and he added, "the difficulties, the embarrassments, the shocking scenes reported daily from every part of the land" are the result of the contradiction that has been set up between the Constitution and the Eighteenth Amendment.

"My first ground of appeal to my party to lead the way in restoring our government is that this amendment is revolutionary and highly dangerous," he said. "There are two ways of overturning a Federal form of government and destroying it. One is by breaking it to pieces, which was secession. The other and equally dangerous way is to destroy the component parts by building up at the center a great Federal bureaucracy to care for every detail of local and State administration and life and to reduce the names Massachusetts, Illinois and California to descriptive geographical terms."

QUOTES BORAH

President Butler aroused the audience to its highest pitch of enthusiasm manifested at any point up to that time when he declared that Senator Borah in a debate in the Senate, March 2, 1914, had "stated with admirable cogency and directness the very heart and essence of my argument."

In the record of this debate, he said, was "this admirable declaration:

"'I am not in favor of putting in the Constitution of the United States a provision of the fundamental law of which we, as a nation, are going to live in defiance 365 days in the year.'

"My dear Senator," he continued, "I agree with you entirely, but why confine it to woman suffrage?"

"'And if it is not going to be enforced in all parts of the nation then there is no reason why it should not be left to the different States to act on the quesion of equal suffrage and have public opinion behind it.' Senator, I agree with you."

President Butler contended that prohibition was not a question of State rights, but a "question of States' privileges, State duties, State responsibilities," and "of the protection and preservation of local self-government, on which every form of democratic government must finally depend."

QUOTES FROM FIGURES

He asserted that prior to national prohibition eighteen States with a population of 86 per cent of the total population of the United States had no such law, while eighteen other States with 33½ per cent of the total population had restrictive legislation "that permitted individuals to exercise their ordinary civil and political liberty," and twelve States with 11 per cent of the population had strictly prohibitory legislation.

The Eighteenth Amendment, Dr. Butler declared, "represents the worst possible way" of attempting to deal with the evils of the liquor traffic.

"We talk of law enforcement," he continued. "You cannot enforce conflicting laws—something must give way; and when it is the Eighteenth Amendment and the legislation based upon it on the one hand, and the whole body of the Constitution, the bill of rights, the whole of political English and American history on the other, which do you suppose will have to give way? It must be this new and invading element in our public law."

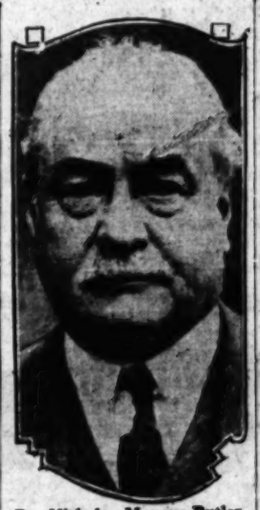

Dr. Nicholas Murray Butler

CURE HELD REPEAL

After citing cases of what he said is being done by enforcement agents "under the guise of law enforcement," Dr. Butler said, "the only hope and the only cure is the repeal of the Eighteenth Amendment.

"There is no use in talking about tinkering with the Volstead law, about seeking for one form or another of nullification, although nullification has become, perhaps, the convenient and the cowardly American method of dealing with laws which we do not like," he said.

Dr. Butler brought applause when he told of his own early political experiences and of casting a vote for a declaration against liquor traffic when a member of the New Jersey State convention in 1866.

"Why shouldn't the Republican party reassert its moral leadership, undertake restoration of the government of the United States, established by the Constitution and repeal this amendment not as an end in itself—that would be negative—but as the first step toward a direct, a constructive and a successful handling of this great social problem?" he asked.

URGES DIFFERENT SYSTEM

Dr. Butler said that he, and tens of thousands like him, should ask the State of New York to institute some system based upon those which have been so successful in Scandinavia and Quebec, the absolute abolition of the saloon and the private traffic in intoxicating liquor and substituting limited sale of liquor for private use.

"In the State of New York," he said, "we could accept, obey and enforce that law, and we should be on the way toward that progress in temperance which we were happily following when 1919 an' 1920 came upon us and this tremendous debacle overtook us."

Dr. Butler reminded his audience of the danger that confronts a "party without courage." He claimed the present situation to be similar to 1850 and 1852.

"The Clay Compromise of 1850 was hailed as settling the question of slavery forever," he asserted. "All politicians said then, as they say now, 'hush, hush, don't mention this subject.'"

DEATH OF WHIG PARTY

He then related how the Whig party passed out of existence, after the convention of 1852, because it dared not nominate Fillmore as he had declared for the Clay compromises, nor Webster, because of his stand. They nominated Winfield Scott, who, Dr. Butler said, "had no record on the subject," and carried four States.

Adopting a defiant attitude, Dr. Butler declared in ringing tones:

"The fight is on, and it is to be a fight to the finish. The battle will be fought by men, not mannikins; with principles, not platitudes. No matter what may be the evasions and silences of party platforms, no candidate for high office will be permitted to shelter himself behind the papier-mache breastwork of law enforcement; he will have to stand up and declare whether he is for the Federal Union established by the Constitution or against it; whether he is for the forbidden and abhorrent Eighteenth Amendment, which has been forced into the Constitution, or against it; whether he is for freedom of religion, of speech and of the press, of the rights of assembly and petition or against them; in short, whether he is for the protection of the powers reserved to the States respectively and to the people, or against it."

Dr. Butler in opening his rebuttal, said the difference between himself and Senator Borah was limited substantially to one proposition—"that he believes the Eighteenth Amendment to be as germane to the Constitution of which it is an amendment as those that have preceded it.

MUST BE OBEYED

"I believe it contradicts them all. It is in the Constitution as a matter of law, it must be obeyed, while it is there, but it is not binding upon my intelligence or my conscience, and I shall leave no stone unturned to get it out, with the conviction that if it remains it will do the government of the United States irreparable damage, that it will serve as a precedent for the development of a new and strange substitute for the Federal republic and that it will leave the problem of the control of the liquor traffic absolutely unsolved."

The amendment, he holds, bears no resemblance to anything in the Constitution and "contradicts the whole theory on which the Constitution rests.

"My appeal," he said, "is to the people to take out of their Constitution what I believe should not be in it in order that we may move forward toward a constructive solution of this problem. I agree with Senator Borah that tinkering with the Volstead Act is puerile."

VANDERBILT DIVORCE CASE MAY OPEN SOON

PARIS, April 8. (AP)—Mrs. W. K. Vanderbilt, Jr., on her arrival here today from the United States declined to discuss reports that she would seek a divorce here. Other passengers on the Majestic, which reached Cherbourg today, however, said Mrs. Vanderbilt had given the impression that she would start divorce proceedings as soon as legal requirements permit. She is the former Miss Virginia Fair.

On the Golf Course at
GIRARD

IF YOU have ever ... bright sunshine of ... your lungs with the ... green hills and then ... ling down the fairway—... again the real thrill of ... course like that at Girard.

Gently rolling hills, big ... one of the sportiest 18-hole ... thern California — that's ... And under our unique plan you ... it at a cost so small you'll never ... money.

We've built a few mountain ... the hills where the air has a kick ... scenery is at its best. Nothing ... well-built, comfortable cabins with ... beauty on every side. City ... water already installed. Prices ... $1450. Pay a small amount ... month, and this mountain ...

And with your cabin you get a ... bership in the Girard Country ... golf course and all.

Think this over, when the racket of ... cars gets on your nerves, and you're ... with shows and parties, and city life ... dull and monotonous, then get ... scenery. Get back into the ... the primitive beauty is refreshing, ... ing. Crank up the old bus and go ... Girard.

Here you can play or relax. You can ... and ride, swim or play golf to your ... content. And when the day is done ... can sit before the open fire with your ... or cigarette and enjoy the rest that ... deserves.

Call TRinity 4811 and we'll ... take you out to see this fine golf ... and the mountain lodges at Girard. ... big busses leave 518 So. Hill and 512 ... Hill every morning at 10:30. ... information call Victor Girard ... West Fourth Street. Branch ... So. Hill. Phone TRinity 4811.

The Girard Inn is the finest place to dine and ... between Los Angeles and Santa Barbara.

EXICO STIRRED Y EMIGRATION

...s to United States Grows Heavier

...eldor" Says Men Prefer Wages to Promises

... Made for Changes in Agrarian Policy

...ICO CITY, April 8. (Exclusive) ...ing exodus of Mexicans to the ... States appears to be causing ...ously concern here. Washing... ...ches announcing that hea... immigration into the United

STUD

WICHITA ... educational ... links the co... ness and ... operation b... of the co... ness at the ... The stud... men, any d... one attends ... other works ... of four wee... Thus the ... he will have ... dent learns ... the same ti... One pair ... the respon...

States has ... other natio... prominently

WIFE SA... HER AC... INNOC...

Mrs. Carrington ... She Visited Bro... to Help Save C...

CHICAGO, April ... She had a lawyer to ... a lawyer for a ... no lawyer for an ... Mrs. Anna Walsh ... testified today from ... Judge Bush's court, ... was distressed by ... with the lawyer who ... band, she went, per... yer who was her ... counsel and sympathy.

This, stripped of ... explanation, many ... a denial, is the story ... Carrington made to the ... her husband, Col. Ev... ton, that she live with ... with the estimable ... law partner, Capt...

More specifically ... by one, the various ... over in the debit and ... duties by her husband ... his divorce, and she ... to counsel, urged ... for instance, the ... apartment to dinner ... superintend the ... ing-room. Another ... her apartment to ... the news that she ... a grandmother. ... mother, ill with a ... one her sentiments ... Carrington felt ... wish.

Lieut.-Gov... Pilot in Fl... of Aged W...

SACRAMENTO, ... C. D. Perry, 85 ... of Col. Perry of ... first flight in an ... a three-engined ... by Lieut.-Gov. ... sister ship to ... tic ship, was ... by President ... troit and other ... mental History ... touring the country.

The pilot was ... memento of his ... Francisco, was not ... Controller Riley, ... roll of Riverside, ... vate secretary of ... Fishery of Riverside ...

Members of the ... tee, including Mrs. ... a short ride in ... of. Perry the ... ship remained in ... the stick for a time ... plane over the ...

HISTORICAL ... DONATED TO ...

SACRAMENTO, ... number of historic ... lating to California ... ican War, the ... John Marshall of ... mission to the Sand ... day were turned ... Ferguson, State ... Alice Reading of ... county, daughter of ... ing, paymaster of ... talion of the Mor... Maj. J. C. Fremont. ... brought here by L. ... of a pioneer Californ... tant relative living ... of the Donner ... came to California ...

GUN WOUND CAUSES ...

PHOENIX, April ... Charles Arnold, ... Oklahoma ... Los Angeles to ... homicide, died ... hospital from the effects ... shot wound ... when a pistol ... pocket of a ... charged.

For the Advancement of ...

Marjorie D...
Noted Soprano, Appearin...
The Playhouse—Sunday ...
Music lovers are looking forwar... the musical highlights of the ... last of series of "Three Matinee...
Marjorie Dodge has found h... aid and inspiration in her ...
KNABE
She has purchased one for ex... and writes, "It has given me gr... faction than I can ever express...
The Knabe is waiting to sing for yo... Rooms. Won't you come in an...
Convenient Terms
FITZGER...
MUSIC ... HILL ST. ... AT ...

Blos...

at D... Pa...
...Come toma...
wild flowers in a ...
rolling hill slopes ...
San Juan Capistra...
the Mission. Picn...
kiddies and let them ...
smiling blossoms.
Beach and Ball...
new Coas...
S. H. ...
Executive Office...
HO...
Dana Point Office on Property betwee... Coast State Highway, P...

...XICO STIRRED ...W EMIGRATION

...to United States ...Grows Heavier

...dor" Says Men Prefer ...Vows to Promises

...Make for Changes in ...Agrarian Policy

...CITY, April 8. (Exclusive) ...tens of Mexicans to the ...e appears to be causing ...ation among here. Washington ...cerning that heavy ...into the United States has taken the lead over all other nationalities are published prominently.

Excelsior, editorially discussing the problem under the caption of "The Flight of the Proletariat," points out that emigration is increasing despite the fact that not a single State in the United States promises an acre of land, "because there the right of property subsists in the classical manner, and only for public utility and with previous indemnification can legitimate owners be expropriated of their lands.

"Our peons, then, are not going to the United States with the illusion of obtaining gratuitously, as in Mexico, a portion of land. They are going to work for a salary, but they prefer this to the fabulous promises of Mexican agrarianism.

Addressing the Secretary of Agriculture, the agrarian commissions and leaders, Excelsior sarcastically points out that the workers are "fleeing from happiness," since the agrarian policy is supposed to benefit the classes which are emigrating.

Declaring it is indispensable that industry be organized on a large scale and guarantees given, the editorial asserts "there must be a radical change in policy, or else the country goes to the bottom of the abyss.

"Experiments signify so many other disasters, and the truth is that neither capitalists—national or foreign—nor the proletarian classes can live in this constant agitation of experiences and this perennial experimentation, without end and without practical results."

The editorial emphasizes the fact that problems have been created artificially, and "because of this, despite the introduction of new methods, the nation retrogresses instead of prospering, and each day greater dangers are noted. The problem must be solved at all costs, it is declared.

STUDENTS ALTERNATE STUDY WITH JOB UNDER NEW PLAN

WICHITA (Kan.) April 8. (AP)—An educational program that closely links the college classroom with business and industry has been put in operation by Dr. Frank A. Neff, dean of the co-operative college of business at the University of Wichita.

The students, this year limited to men, are divided into pairs. While one attends classes in the college the other works at their job. At the end of four weeks they change about.

Thus the employer is assured that he will have steady help and the student learns by reading and doing at the same time.

One pair of students jointly hold the responsible position of supply clerk for the general office of a railroad, while another pair co-operate as foreman of a large machine shop. Others are employed in factories, industrial plants, mercantile establishments and public utilities. They earn from $20 to $35 a week.

About five years of eleven months each are required to finish the work necessary for a degree.

"The chief thing that can be said in favor of the co-operative school is that it tends to get men out of the so-called white-collar jobs into the productive field," Dr. Neff says. "Too much truth is there in the accusation that college hurts some students by making them scorn any but kid-glove work."

REVIEW OF LEE CAMP MURDER CASE ASKED

SAN FRANCISCO, April 8. (AP)—A petition for a writ of review of the Lee Camp murder case, at Hanford, was filed by Atty.-Gen. Webb in the State Supreme Court today. Webb charges that the Appellate Court ruling handed down in Los Angeles two months ago, freeing Mrs. Jennie Laura Brown, John H. Tipton and Fred Mills, was in error. The defendants were freed by the ruling after being convicted of murder and sentenced to serve from ten years to life in prison.

ROCKEFELLERS' CHURCH GROWS

Oil Magnates' Spiritual Home in New Quarters

Industrial Creed Related by Younger at Dedication

John D., Sr., Contributes Early Day Anecdote

CLEVELAND (O.) April 8. (AP)—Speaking in the new home of an old church he joined forty-four years ago, John D. Rockefeler, Jr., last night drew a contrast between "making a living or making a life" in the Euclid-avenue Baptist Church.

Running banks and managing great industries may sink to the level of merely "making a living," he said, if they are regarded as instrumentalities for self-aggrandisement and not as an opportunity for far-reaching service. On the other hand, if daily tasks, whether large or small, become vital, meaningful and thrillingly interesting, a life is being made.

The structure in which he spoke was taken by Mr. Rockefeller to illustrate his subject. He was convinced that those who wrought it were lifted above the daily routine of "making a living" and carried on to the significant task of "making a life."

Declaring that the church building stands as a splendid demonstration of what can be accomplished by the friendly co-operation of varied interests and aptitudes, he asked: "Why should there ever be conflict between employers and employees?"

INDUSTRIAL CREED

"For my part," he answered, "I have long been profoundly convinced that in the very nature of things employers and employees are partners, not enemies; that their interests are common, not opposed; that in the long run the success of each is dependent upon the success of the other."

"What may be the form of industrial representation which will best ultimately bring about that happy partnership in industry so essential of mutual success, who can say?"

Pointing to the church's opportunity, in conclusion, Mr. Rockefeller declared that in a day when man-made religions are losing their hold on old and young alike, "there is a yearning for the simple religion of Jesus Christ as never before." He closed with a plea for tolerance.

"If only we were willing to sacrifice for the preservation of peace a hundredth part of what we are willing to sacrifice for the successful consummation of war," he said, "no war would ever again blot the pages of history."

ROCKEFELLER, SR., WRITES

Completion of the new $1,250,000 structure recalled to John D. Rockefeller, Sr., memories of seventy years ago when both he and the church were struggling for a foothold.

Rockefeller has written to Dr. John Shaw, present pastor, the story of a mortgaged organ and how it was saved from foreclosure.

"It was in 1856 or 1857," Rockefeller relates. "The latter was a year of great financial panic. My younger brother had become a useful church member and although he was but a boy he had been appointed church clerk and chairman of a committee to raise funds to pay the debt on the organ.

ANECDOTE OF ORGAN

"A dignified old church member, a contractor, held the mortgage and had intimated that he would be obliged to realize on it unless the debt was paid when due. My brother's committee sought to raise the money, but the day drew near without results.

"Late in the evening my brother hastened to Mr. Deland's home. He had retired. My brother threw some small stones against the window of his room. It was quickly raised and a bald head appeared. A voice demanded sharply who was there and what he wanted. My brother explained and got an extension of time."

POTENTIALITIES UNSEEN

Rockefeller joined the church with a number of other young people, and when the pastor and the board met to consider the list of new members, one official remarked, "Well, they're all young people and I don't suppose we ever can expect much assistance from them."

The Euclid-avenue Church has been known for half a century as "the church of the Rockefellers." The patriarch is still a member though no longer a resident of Cleveland, and he and his family have given more than $500,000 toward the new church.

The Sunday-school roll bears the name of John D. Rockefeller as honorary superintendent.

Damrosch Ill, Collapses at Final Concert

NEW YORK, April 8. (AP)—Walter Damrosch partially collapsed last night and finished his last concert as regular conductor of the New York Symphony Orchestra from a chair.

He was only a few pages from the end of the difficult score of "Gotterdammerung" when the strain became too great for him. He motioned for a chair and slumped into it, still waving his baton.

The audience called him back time and again at the end of the concert. After the tenth recall he broke down and cried as he left the platform.

He recently underwent an operation for sinus trouble and appeared last night bandaged about the face.

Boy's Sentence Governed by His Record in Crime

SACRAMENTO, April 8. (AP)—Fifteen-year-old James Trautman, alias Joseph Tossey of Akron, O., who was released from San Quentin on a writ recently because of his youth, was sentenced back to the prison again today.

Trautman, who boasted of his banditry in court and admitted numerous hold-ups with a gun, was sentenced to San Quentin when Judge Pullen declared youthful bandits should be judged by their experience rather than their years.

"I do not feel justified in sending him to a reform school where he, no doubt, would influence other boys," Judge Pullen said.

MEXICO TO CONDEMN NEW LAND

Law Regulating Colonizing Just Promulgated, Allows Owner Ninety Days Grace

MEXICO CITY, April 8. (Exclusive) Private property may be expropriated for colonization purposes by the terms of regulating laws just promulgated to put into effect the Federal colonization law. The regulations give the owner of the land ninety days' notice and he must reply in seventy days. If the owner protests, the President of the republic through the Secretary of Agriculture and Public Development will hear the protest.

If the owner agrees to expropriation, the amount of payment will be fixed by experts; if he refuses the district judge will determine the amount. Indemnification bonds will bear 6 per cent.

Father of Five, Doctor's Slayer, to Die in Chair

NEW YORK, April 8. (AP)—A father of five who stabbed to death a physician he believed responsible for the death of his 6-year-old son, must die in the electric chair.

Francesco Caruso, 35 years of age, an illiterate longshoreman, killed Dr. Casper S. Fendola who injected antitoxin into the boy, critically ill with diphtheria. The boy died during the night. Caruso awaited the arrival of the physician the next day and killed him in the belief that the antitoxin had caused the boy's death.

The jury deliberated more than six hours when it returned a verdict late last night of murder in the first degree.

Judge McLaughlin, who said sentence would be pronounced the 18th inst., declared the verdict "a just one" which will "make for law and order." The sentence carries a mandatory death in the electric chair.

BRITISH NAVY OFFICER REMANDED FOR TRIAL

LONDON, April 8. (AP)—Lieutenant-Commander Colin Mayers of the British Navy was held without bail for trial after a hearing in Bow-street Court today. He is charged by the Admiralty with illicitly possessing official documents, among them the plans of Great Britain's largest submarine.

FLAMES INJURE PRISONER

PHOENIX, April 8. (Exclusive)—Henrique Garcia, 28 years of age, is said to be dying in a hospital from burns received when he saturated his clothing with an inflammable disinfectant with asserted suicidal intent. At the time he was confined in the crowded County Jail and a riot nearly resulted as Garcia raced up and down the corridor until caught by other prisoners and rolled in a blanket.

LEAK OF STATE PAPERS TRACED

"Doctored" American Letters Forwarded to Calles

Mystery Note Given Mexico Involved in Case

Forgeries Cause Resentment of Latin Executive

WASHINGTON, April 8. (Exclusive) Pilfering of the United States government's confidential correspondence relating to Mexico has been established through investigation which dovetails with the subject matter of the "mystery note" delivered to the Mexican Foreign Office recently by James R. Sheffield, the American Ambassador in Mexico City. This pilfering was conducted on a wholesale scale, as almost 200 documents belonging to the United States government were stolen. These documents were turned over to President Calles of Mexico, who, when that fact was discovered, turned them over to the State Department.

Included in this large batch of confidential papers were a considerable number of reports of military importance, most of them supposed to have been taken from the office of the United States military attache of the Embassy in Mexico City.

Some time ago reports were circulated in Washington that a "leak" in the State Department had been discovered and that an employee of the department had been dropped from the rolls in connection with the reported "leak." It now is being asserted that the "leak" was associated with the established fact that confidential documents of the United States government relating to Mexico had come into the possession of the Mexican government.

It has been established, according to information obtained, that some of the stolen documents were "doctored" by having forged words and phrases inserted in them with the suspected intention of making it appear that the Coolidge administration had hostile intentions toward President Calles and his government. President Calles is credited with having expressed indignation over the contents of some of the documents. He is said to have declared that they showed not only unfriendly feeling toward his regime, but sympathy with revolutionary movements in Mexico. The particular parts of the documents to which the Mexican President took exception are asserted to have been forged.

The State Department's examination of the documents turned over to this government by President Calles is said to have proved that the forgeries were committed through interpellations in genuine papers stolen from the files of the United States government. A comparison of the papers obtained from President Calles and which purported to be genuine, with copies of the originals are said to have shown, that there were forged interpellations.

DRY ENFORCEMENT PUT UP TO CHURCHES

WESTERVILLE (O.) April 8. (AP)—The prohibition enforcement problem will be solved "when the church demands prohibition enforcement with the same emphasis that it demanded the Eighteenth Amendment and the Volstead Act," officials of the Anti-Saloon League of America, declared in a statement today. The statement, under the caption: "The Unfinished Task—a Challenge to the Church," will be sent to church members throughout the country.

PRISONERS TEMPTED BY STRIPES TO MISBEHAVE

SALEM (Or.) April 8. (AP) — Because convicts who were required to wear stripes as special penalty for misbehavior were proud of them, the State Board of Control decided today that no more stripes are to be worn in the Oregon State prison. Stripes were abolished several years ago but the former Warden J. W. Little, restored them as a mark of punishment in certain cases.

For the Advancement of Music

Marjorie Dodge

Noted Soprano, Appearing at

The Playhouse—Sunday Afternoon

Music lovers are looking forward to one of the musical highlights of the season, the last of series of "Three Matinees of Song."

Marjorie Dodge has found her greatest oil and inspiration in her sweet-toned

KNABE

She has purchased one for exclusive use and writes, "It has given me greater satisfaction than I can ever express."

...Knabe is waiting to sing for you in our Music Rooms. Won't you come in and hear it?

Convenient Terms

FITZGERALD MUSIC COMPANY HILL ST. AT 727

THE TAG TELLS THE TRUTH

A Copyrighted "Truth Tag" is attached to every used car in the Greer Robbins Company's nine stores. It is there for your protection so that you may know every necessary fact about our used cars. It tells at a glance:

1—One Price to All.
2—Standard Terms.
3—Date First Sold.
4—Year Registered.
5—Price When New.
6—Former Owners.
7—Serial and Engine Numbers.
8—Actual Condition of the Car.

The Greer-Robbins "Truth Tag" eliminates doubt and uncertainty and gives the purchaser of a used car complete information and protection.

CHRYSLER ROADSTERS

Most popular of all used cars. Buy them at Chrysler Headquarters. Our "Truth Tag" policy relieves you of all doubt and uncertainty as to the condition of our used Chryslers. See them at any of our nine stores.

1926 TYPE "70" COACH	$1095	1926 "70" ROADSTER	$1250
1926 TYPE "70" ROADSTER	$1195	1926 "70" ROYAL COUPE	$1295

AND MANY OTHER CHRYSLER BARGAINS

The Greer-Robbins Company

1140 So. Flower, 1915 So. Figueroa, 434 W. Pico, 818 W. Pico, 2647 So. Western, 1710 So. Main, 2343 Hollywood Blvd., 1360 So. Figueroa, 6000 So. Vermont

Open Until 9 P.M. and all day Sunday.

Blossom time at Dana Point

...Come tomorrow and see the glorious wild flowers in a riot of color on the gently rolling hill slopes of Dana Point. Motor to San Juan Capistrano, turn to right just past the Mission. Picnic on the beach, bring the kiddies and let them take home armsful of the smiling blossoms. Return by way of Laguna Beach and Balboa over the beautiful new Coast State Highway.

S. H. WOODRUFF
Executive Office: 2690 Beachwood Drive
HOllywood 1344

...Office on Property between Laguna and San Juan Capistrano on the new Coast State Highway, P. O. Box 202, San Juan Capistrano.

The Peak in Speed!

1000 miles on Culver Track in 877 minutes with Auburn

...Official AAA... Record

LIGHTNING pumps cover Southern California

Try LIGHTNING To-day

Photos Graphically Portray Destruction of De Pinedo Seaplane

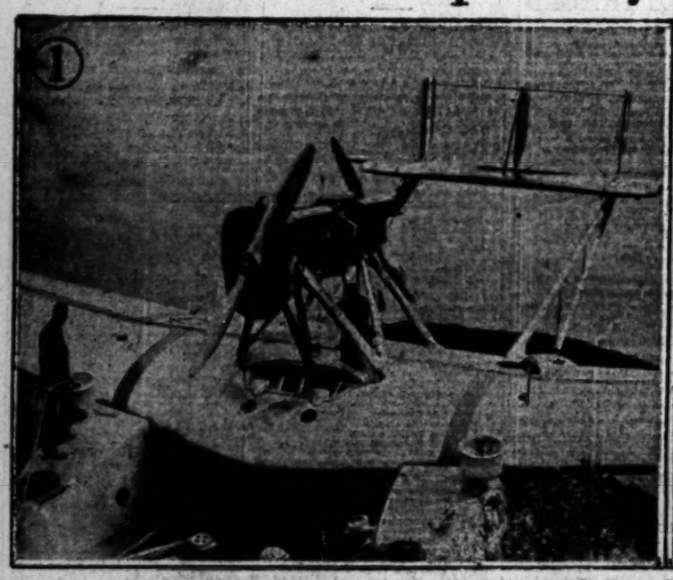

Confession of Youth Whose Carelessness Resulted in the Loss of the Santa Maria, the gallant seaplane which carried Commander Francesco De Pinedo across the Southern Atlantic, the Brazilian jungles and the Caribbean Sea, has dispelled any concern that an anti-Fascist plot is involved, according to State officials. The big plane was destroyed by fire when the youth tossed a lighted match onto the gasoline-covered waters of Lake Roosevelt, Ariz., where it was being made ready for a hop to San Diego. The above unusual photographs graphically portray the destruction. (1) Refueling shortly before the destruction; (2) flames seizing upon craft; (3) the fierce blaze which preceded sinking, and (4) the end.

A Recent Invention permits banking twenty-four hours a day at a bank in Cicero, Ill., a stronghold of Chicago gunmen. Photo shows depositor making deposite in chute-like device said to be bandit-proof. (P. & A. photo.)

Lost Air Mail Plane in which two men met their deaths in a swamp southwest of Modesto, was found by R. L. Watkins (above,) range rider. (P. & A. photo.)

A Lady Ever Has a Taste for Sweets, and Lotus, the lady hippopotamus with the Al G. Barnes circus, is no exception. She is shown above accepting a carrot from Barnes himself on the lot at Washington and Hill streets where the circus is showing this week.

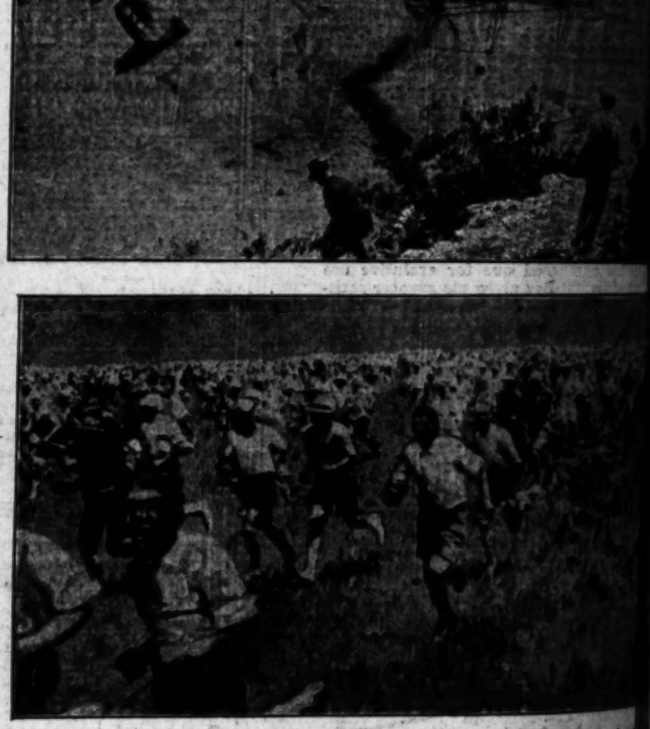

A Two-Mile Race in Which Approximately 18,000 Participated and the prize allotments in a district reported as a rich diamond field, was run recently on the Grasfontein farm in the Transvaal. The above photo, the first to be received here, shows the big field straining toward its goal. (Acme.)

Marine Experts Are Trying to Explain how the steam drifter Maritana ran herself clear out of the sea and high and dry on the rocks at the entrance to Eyemouth Harbor, Eng., during a fog. They're trying to devise a plan for getting her off, too. (P. & A. photo.)

The Finest Traditions of the Sport of Following the Hounds are maintained by a few clubs in America, among which is the Spring Valley Hunt Club of [illegible] more. Members of the club are pictured above starting out behind the hounds in a Maryland setting. (P. & A. photo.)

Deeply Interested in the development of air force, Premier Mussolini of Italy rarely misses aerial maneuvers. Here he is caught by the camera on recent visit to Furbara Field outside Rome, during aerial bombardment. (P. & A. photo.)

If You're Dissatisfied with your salary, consider Asikin Bin Mian (above,) official 'messenger at the United States Consulate at Batavia. Asikin, twenty-five years in the service, started at $6.03 a month and now draws $10.05. (P. & A. photo.)

America's Best All-'Round Woman Athlete is Miss Katherine Mearls, 18, of Boston, eastern sports officials claim. She is a star in the tank and on the basketball court, in addition to being a sprinter, hurdler and high jumper. (P. & A. photo.)

Handsomest Bobbed Head among the royalty of Europe is that of the beautiful Archduchess of Austria (above) daughter of Archduke Joseph. (Acme.)

The Annual Belgian Motorcycle Race from [illegible] Spa is the European classic which attracts [illegible] riders on the continent. Rules require [illegible] cycles. Here is an entry splashing his way [illegible] one of streams on course. (P. & A. photo.)

articipated and the prizes w
field, was run recently
photo, the first to be
(Acme.)

Hounds are maintained by
Valley Hunt Club of
arting out behind the

otorcycle Race from Lin
classic which attracts the
nt. Rules require sidecar
try splashing his way
urse. (P. & A. photo.)

The search for your *ideal homeplace* is ended--*it is here!*

WORLD-TRAVELERS and internationally known experts in landscape architecture and city planning tell us that Palos Verdes Estates represents one of America's finest achievements in community development.

More important still is the assurance, supported by legal guarantee, that it will *always* be beautiful. Whatever the future has in store for Palos Verdes—however rapid its expansion—it can never be spoiled nor disfigured by anything unlovely or unwanted.

Palos Verdes was created purposely for people who feel entitled to the better things. Not necessarily for people of great wealth, but rather for those who can appreciate beauty and completeness and can find happiness in a place where Nature has bestowed so many of the good things of life.

.....a place where scenery and surroundings are unexcelled in Southern California. A place where outdoor recreation is a part of daily life. A place where golf, and riding, and tennis, and swimming and yachting—and all such things—can be found right at your doorstep. A place where parks, playgrounds, canyon and shoreline will always be beautiful and will always be the exclusive right of residents. A place where shopping centres and all usual city conveniences have been made a part of the general scheme of artistic development.

Nothing finer in community development exists—and you can build your ideal home in Palos Verdes Estates for the same amount, if not less, than you pay for the average home in congested Los Angeles.

Isn't it worth thinking over seriously?

PALOS VERDES ESTATES

GENERAL SALES OFFICES: LANE MORTGAGE BUILDING, EIGHTH AND SPRING STREETS, *LOS ANGELES*

JAY LAWYER, *General Manager*

LONG BEACH—L. H. Webber
245 East Ocean Boulevard. *Phone 639-339*

SAN PEDRO—A. M. Ferguson
495 Seventh Street. *Phone 2971*

PALOS VERDES ESTATES,
565 Lane Mortgage Bldg., Los Angeles.
Send me booklet and information.
Name_____
Address_____
To cut — *Mail This Coupon Today*

Telephone VAndike 2481

PALOS VERDES—R. R. Warfel
Office, Malaga Cove. *Phone Redondo 5003*
"La Venta." *Redondo 6852*
Riding Academy, *Redondo 6971*
PALOS VERDES GOLF CLUB HOUSE
Redondo 6903

the fastest mile ever traveled by automobile—*and he used*

ETHYL

203 miles per hour

Class of Service
This is a full-rate Telegram or Cablegram unless its character is indicated by a symbol in the check or in the address.

WESTERN UNION

STANDARD TIME

SYMBOLS	
DL	Day Letter
NL	Night Message
LT	Night Letter
DR	Deferred
CLT	Cable Letter
WLT	Week End Letter

The time shown in the date line on full-rate telegrams and day letters, and the time of receipt at destination as shown on all messages, is STANDARD TIME.

1927 MAR 29

ETHYL GASOLINE CORPORATION
25 BROADWAY
NEW YORK CITY N Y

UTILIZING ETHYL GASOLINE AS A FUEL I BROKE ALL WORLD'S RECORDS AT A SPEED OF 203 MILES PER HOUR AT DAYTONA BEACH TODAY WITH MY 1000 HORSEPOWER SUNBEAM MYSTERY

H O D SEAGRAVE.

There is added power and speed in this super-fuel. For sale at all service stations and garages displaying this sign.

ASSOCIATED ETHYL GASOLINE

ETHYL
GASOLINE CORPORATION
25 Broadway, New York City

The only companies licensed by the Ethyl Gasoline Corporation to distribute Ethyl Gasoline on the Pacific Coast are Associated Oil Company and Union Oil Company

UNION ETHYL GASOLINE

There is added power and speed in this super-fuel. For sale at all service stations and garages displaying this sign.

NION OIL NET OFF SLIGHTLY

rd Announces Payment of Regular Only

ll Decline in Quarterly Income Shown

s Value Increases Over Corresponding Period

ectors of the Union Oil Com- of California met yesterday and ed only the regular dividend cents a share for the second er, and approved the first terly report of the company's ations, showing a small decrease profits as compared with the period in 1926.

the last quarter Union surprised arket by the payment of a 50- extra. The action of the direct- esterday in declaring only the r quarterly disbursement is tak- indicate that the Union man- ent intends to intrench itself nst the uncertain crude-oil-and- ine price situation.

profits of the company for the months ended March 31, last, all charges, including depreci- depletion and drilling expenses, nted to $2,600,000, equivalent to nts a share on the outstanding n stock, as compared with $3,- , or 71 cents a share, in the sponding period of last year.

EARNINGS OFF

ss earned from all operations, general expenses, taxes, inter- and provident fund, but before ciation, depletion and drilling ses, amounted to $5,150,000, as st $5,525,000 in the 1926 pe- a decrease of $375,000. Write-off preciation, depletion and drilli- penses totaled $2,550,000 as st $2,325,000 in the same period year.

duction subject to royalties, of oil and natural gasoline for three months approximated 00 barrels, an increase of 550,- rrels over the 1926 period. Dur- the quarter fifteen new wells completed in California and six orado, while four wells in Cali- and three in Colorado were k into deeper sands. The con- initial daily production of the ty-eight wells was 3800 barrels.

SALES INCREASE

es for the three months nted to approximately $18,070,- an increase in value of $700,000 the same period of 1926. The ny's capital outlay for the pe- was $3,500,000, representing brief- acquisition of additional ter- field development and expen- on refining and marketing ties.

rrent assets of the company at h 31, last, amounted to $34,- 00, a decrease of about $2,300,- from December 31, last, and were to about 6 to 1 of current lia- s totaling $9,400,000, a decrease 00,000.

fective the 1st inst., a reduction made in California crude oil at the well ranging from 1 a barrel on the lower gravities 20 a barrel for gravities of 43 Baume and above," the report "During the past forty-five Mid-Continent crude prices been reduced a total of 45 cents for 28 deg. gravity and $1.25 for 32 deg. gravity Baume ove.

ring March the service-station of gasoline in Southern Cali- was reduced 4 cents per gallon cents, and points north of Bakersfield 2 cents a gallon to and owing to competition ome larger differentials are allowed to resellers."

NDARD FINANCE BOARD AUGMENTED

TION OF J. R. FISHBURN OF MERCHANTS NATIONAL IS ANNOUNCED

R. Fishburn, chairman of the of directors of the Merchants' Trust and Savings Bank, was to the directorate of the Califor- Standard Finance Corporation at annual meeting held on Thurs- W. M. Garland, president, an- ced at the meeting that the com- is now ready to commence buy- automobile paper, although its state activity in this line will conservative.

resignation of the board of di- was received, and at a sub- ent meeting of the board Frank Ingham, general manager during reorganization of the company, was vice-president and a member of executive committee. F. Von Gnehl was elected manager and Owen Owens, assistant secretary and ant.

the address, Mr. Garland advised a survey has been going on cov- the field of buying installment ts and similar financing and this is not yet complete will to go on conservatively. He has developed that this form ncing exceeds in value the en- motoring industry.

L ISSUES FAVORED

rd Officer Says Next Few nths Good Time to Buy

opportunities for buying con- ive oil securities were forecast day by Nolan Browning, as- ant manager of the bond depart- of the Seaboard National Bank, city, who has returned from ome trip to Oklahoma and ern West, where some of the ches of this bank have exten- financing properties and oth- Mr. Browning, who also ident of the Seaboard ank, said:

next few months will bring ent opportunities for buying ctive oil securities, as a re- the price competition among panies and the depression in ucts can only be temporary in

FINANCIAL

...NION OIL NET OFF SLIGHTLY

...d Announces Payment of Regular Only

...ll Decline in Quarterly Income Shown

...e Value Increases Over Corresponding Period

...ors of the Union Oil Company of California met yesterday and ...ed only the regular dividend ...0 cents a share for the second ..., and approved the first ...ary report of the company's ...ions, showing a small decrease ...et profits as compared with the ...d period in 1926.

...e the last quarter Union surprised ...arket by the payment of a 50-...nts. The action of the direct-...rporation in declaring only the ...ry quarterly disbursement is tak-...o indicate that the Union man-...ent intends to intrench itself ...e the uncertain crude-oil-and-...ine situation.

...profits of the company for the ...months ended March 31, last, ...ed charges, including depreci-...depletion and drilling expenses, ...ed to $3,650,000, equivalent to ...0 a share on the outstanding ...of stock, as compared with $2,-...0, or $1 cents a share, in the ...ponding period of last year.

EARNINGS OFF

...ed from all operations, ...l expenses, taxes, inter-...l product fund, but before ...e depletion and drilling ..., amounted to $3,130,000, as ...$3,650,000 in the 1926 pe-...a decrease of $775,000. Write-off ...depletion, depletion and drill-...ses totaled $2,550,000, as ...$2,610,000 in the same period ...ar.

...ons subject to royalties, of ...d net natural gasoline for ...e months approximated ...l barrels, an increase of 850,-...l over the 1926 period. Dur-...e quarter fifteen new wells ...pleted in California and six ...ells, while four wells in Colo-...and two in Colorado were ...ed deeper wells. The con-...ated daily production of the ...ght wells was 5800 barrels.

SALES INCREASE

...ales for the three months ...ed to approximately $18,070,-...ecrease in value of $700,000 ...e same period of 1926. The ...ed capital outlay for the pe-...$3,650,000, representing brief-...completion of additional ter-...l development and expen-...in refining and marketing ...ns.

...ital assets of the company at ...31, last, amounted to $54,-...ncrease of about $2,500,-...December 31, last, and were ...o about 6 to 1 of current lia-...totaling $9,400,000, a decrease ...

...ales for last year, a reduction ...ge in California crude oil ...ion of the well ranging from 1 ...ed on the lower gravities ...ed a barrel for gravities of 42 ...ard and above," the report ...During the past forty-five ...Mid-Continent crude prices ...ed a total of 45 cents ...for 35 deg. gravity and $1.35 ...for 35 deg. gravity Baume ...

...ly March the service-station ...ices in Southern Cali-...ased 4 cents per gallon ...ents, and points north of ...ased 3 cents a gallon to ...ed owing to competition ...ower differentials are, ...to resellers."

BOARD FINANCE

BOARD AUGMENTED

...OF J. E. FISHBURN ...MERCHANTS NATIONAL ...S ANNOUNCED

...Fishburn, chairman of the ...of directors of the Merchants' ...Trust and Savings Bank, was ...ed chairman of the Califor-...Federal Finance Corporation at ...ecial meeting held on Thurs-...H. Garland, president, an-...at the meeting that the com-...ady to commence buy-...paper, although its ...ivity in this line will ...

...ment of the board of di-...announced, and at a sub-...meeting of the board Frank ..., general manager during ...ion of the company, was ...ointed and a member of ...executive committee. F. Von ...was elected manager and ...ssistant secretary and ...

...Fishburn, Mr. Garland advised ...that he has been going on cov-...ral of buying installment ...and similar financing and ...that he has complete will ...ly conservatively. He ...ed out that this form ...ly enjoys in value the en-...ndustry.

ISSUES FAVORED

...Other Says Next Few ...Good Time to Buy

...ommon for buying con-...ast few months were forecast ...ay by Ryan Browning, as-...president of the bond depart-...Security-First National Bank, ...ho has returned from ...ip to Oklahoma and ...ities, where some of the ...ank have extensive ...ty properties and oth-...Browning, who also ...president of the Seaboard ...Company, ...

...ay March the service-station ...ices in Southern Cali-...ased 4 cents per gallon ...ents, and points north of ...ased 3 cents a gallon to ...ed owing to competition ...ower differentials are, ...to resellers."

There is added ...ower and speed ...this super-fuel. ...or sale at all ser-...ice stations and ...arages displaying ...his sign.

FINANCIAL INDEX

The following index will be found convenient for quickly locating information in this issue of The Times:

	Page
Bank clearings	14
Bond quotations	12
Business News	11
Building permits	14
Citrus fruits	14
Cotton	14
Coffee	12
Eggs, poultry (butter and eggs)	14
Flaxseed	12
Foreign exchange (money)	14
Grains	13
Live stock	13
Metals	14
Naval stores	14
Oil Field News	14
Produce, Los Angeles	12
Sugar	12
The Investor	11
Wall Street Paragraphs	14
STOCKS—	
Boston	14
Chicago	14
Los Angeles	12
New York Stock Exchange	13
New York Curb	12
New York Times averages	13
Salt Lake	12
San Francisco	12
Standard Oils	14

OFFERING OF NEW SOUTH WALES DUE

Banking Group to Sell $25,000,000 Issue, the Second for 1927

An issue of $25,000,000 New South Wales bonds, the second to be marketed in this country this year, will be offered here early next week by a banking group headed by the Equitable Trust Company of New York, Harris Trust and Savings Bank, the First National Corporation of Boston and Estabrook & Co. The securities will be thirty-one-year 5 per cent sinking fund dollar bonds of the same general description as the previous issue.

Proceeds from the sale of the liens will be used for various productive public works, principally construction and electrification of railway works. This issue completes the new underground system in Sydney, the Sydney bridge and other harbor works. This issue completed the new money requirements of the State for the current year.

While the debt of New South Wales is large, when compared with the debts of American States and Canadian Provinces, the State has financed many activities which are usually municipal functions. The total State and municipal debt per capita of New South Wales compares favorable with similar totals of the United States and Canada.

The success of the first dollar issue of New South Wales in the American market is reflected in renewed interest in the sterling bonds of the London market. Since the New York issue was offered, the London issue comparable with it has appreciated in price almost to the same level as the New York market.

OIL STOCKS GO LOWER; EDISON UP

Union of California and Rio Grande Off Further; Latter Passes

Oil stocks continued weak on the Los Angeles Stock Exchange yesterday with the announcement of lower earnings by the Union Oil Company of California, its omission of the 50-cent extra distribution and the suspension of dividends by Rio Grande. Union sold off to 42 3-8 in the morning and rallied in the afternoon to a close at 42 7-8, a fractional net loss. Union Associates lost 1-4 of a point to 41 3-4.

Richfield reacted 1-4 point further to 16 7-8 and closed firm at 17 1-8. Rio Grande responded to the news with a decline of ½ point to 13½ and closed 1-4 off to 12 3-4. Julian Petroleum receded ½ under heavy selling to 7½, where it closed, while the common held steady at 1½. Standard Oil of California and California Petroleum were firm at 35 3-4 and 36 5-8, respectively.

Southern California Edison common rallied in the afternoon to 34 and the rights lost 5 cents to 57½. Los Angeles Investment closed off a cent to 2.86, after rallying in the morning to 2.70. Bank of Italy added 3 points to 683, Bancitaly held firm at 110 and the rights advanced 15 cents to 2.55.

Catman United closed firm at 4½, after touching 5 in the morning. New Gibraltar Consolidated advanced 3 cents to 17. Boundary Cone, Katherine Extension and Western Apex were firm at 7½, 8½ and 31, respectively. Great Bend rallied 3 cents to 60.

Net Income of Southern Gas Up in January

Net income of the Southern California Gas Company for the month of January, last, amounted to $468,-914, as compared with $177,804 in the same month of last year, an increase of $291,310, or approximately 164 per cent, it was announced yesterday.

This sharp increase in earnings is in line with the larger profits shown by the other gas companies operating in Southern California and is attributed to the lower temperatures which prevailed in January this year as compared with that month in 1926.

Net earnings of the company for the twelve months ended January 31, last, after all charges, amounted to $1,469,239, as compared with $1,086,-649 in the preceding twelve months, an increase of $372,590, or more than 35 per cent.

MOTOR MAKERS IN CONTEST

Manufacturers Seek to Diversify Products to Maintain Sales; Mergers in Air

BY EARLE E. CROWE

One thing is certain about the motor industry. The omens of a titanic clash among the major manufacturers have not been wrong. Preliminary skirmishes have already taken place, war-like pronouncements have come from some of the belligerents, notably W. C. Durant, and unmistakable preparations are evident around the camps of General Motors, Ford, Studebaker and others. On a much larger scale the situation is greatly similar to the hostilities among the gasoline marketers in Southern California.

Smaller profits generally throughout the industry last year and lower quotations for motor securities this year have clearly portended something of this kind. At enormous expense the leading manufacturers have completely reconstructed plants in many instances for the production of new cars and new models, attempting to offer as far as possible a complete line for every type of buyer. Naturally these preparations have affected profits.

INVASIONS EXTENDED

The policy of manufacturing a car for every purse has brought the major producers in sharp competition with each other, in direct contrast with the former policy prevalent in the industry. Until the great General Motors Corporation began to enter each price field, the claims of Ford, Packard and others to their respective fields were not seriously challenged. Each manufacturer was content to offer various models within a restricted price range.

With Chevrolet, which last year passed Ford in sales, the supremacy of the Ford company in the low-priced field was first seriously challenged by General Motors. In the last year the rivalry in this field has broadened materially, Willys-Overland turning out the low-priced Whippet, the Studebaker, the Erskine. Willys-Overland and Studebaker are not necessarily hostile to Ford, but the imperative need of diversification in products in order to maintain sales prompted this entrance into the dominion traditionally belonging to Ford.

Higher up on the scale, General Motors continued its diversification by creating the Oldsmobile to compete with Packard and Pierce-Arrow. Already the new car has impelled both Packard and Pierce-Arrow to cut prices, and further reductions are expected. Studebaker, in competition with which General Motors has several models, has also cut prices. Ford has the Lincoln to compete with the higher-priced cars in the General Motors list, and is also supposed to have a six-cylinder car under way to carry the war directly into the General Motors camp. A decrease of 13 per cent in Ford inventories in 1926 indicates that the Ford interests have been preparing for a new venture, or conserving resources against a determined assault on that position.

DURANT DISCOUNTED

The battle, it is evident, will continue along these lines and steadily grow in intensity. Companies hoping to survive will add more models in the various price ranges, cut prices or consolidate with others. They will continue, as now, to effect every possible operating economy, and perform every manufacturing task possible under the shelter of their own roofs. To depend upon others for an important unit entering into the making of an automobile will leave motor producers as vulnerable to attack as an army without a supply train.

As for consolidation as an offensive and defensive weapon, W. C. Durant has publicly announced his choice of this plan, but forgot to explain how he would use it. Studebaker has been mentioned as a possible unit in the Durant plans, but the stock market apparently discredits this rumor. On the whole, Mr. Durant's plans have not been taken seriously as yet.

Arizona Board Will Visit Glen Canyon Project

PHOENIX, April 8.—With the exception of Gov. Hunt and Member Winsor, the newly organized Arizona-Colorado River Commission will leave tomorrow for a visit to the Glen Canyon dam site on the Colorado River near Lee's Ferry and the Utah line. The commissioners will be accompanied by P. L. Ransome and E. D. Wilson, University of Arizona geologists.

The Glen Canyon site is under location by the Southern California Edison company and also by the Highline Canal Company, backed by the Arizona Board of Public Institutions. It is to be used as the basis of opposition to construction of the Boulder Canyon dam, which appears to have been ignored in planning the commission's trip.

Business Philosophy

BY WILLIAM FEATHER

C. A. Bryant of Dallas, the proprietor of a school supply house, heard a man make a speech in Chicago in which this sentence occurred: "The best advertisement is the wagging tongue of a satisfied customer."

Mr. Bryant went back home determined that every one of his customers would be a satisfied customer.

His first move was to have a form printed which he mails to each customer a few days after an order is shipped or an installation is made. This form frankly invites either approval or complaint.

His next move was to instruct his order and shipping departments to give right of way to goods sent out to replace damaged or faulty supplies.

These two policies, and a general mental attitude of absolute fairness, have enabled Mr. Bryant to face competition in a comfortable frame of mind.

FORECAST ON WINTER WHEAT OUT

Bureau of Agriculture Reports Crop Condition Best Since 1921

WASHINGTON, April 8. (AP)—Condition of the winter wheat crop on the 1st inst. was the highest of any year on that date since 1921, the Department of Agriculture today placing it at 94.8 per cent of a normal, an increase of 2.7 points since December 1, compared with an average decline of 4.6 points between those dates in the last ten years.

The department issued no forecast of indicated production nor any statistics on the acreage abandoned, both of which will be estimated next month. The area sown to winter wheat last fall was 41,807,000 acres. Last year's harvested area was 36,-913,000 acres and production 626,-920,000 bushels.

All important winter-wheat States in the eastern, central and north central sections showed an improvement in conditions since December. Moisture and temperature conditions in general have been favorable, the department reported, but in the western third of South Dakota, southwestern portion of Nebraska, western end of Kansas and northwestern part of Oklahoma it has been too dry for wheat, although recent rains have occurred in this general region.

In Kansas, the greatest winter-wheat producing State, where 11,962,-000 acres were sown last fall, the department said rainfall had been ample, except for the western third and in portions of the soft-wheat area in the southeast, where rainfall was excessive.

General Trade Volume Holding at High Level

NEW YORK, April 8. (AP)—Dun's tomorrow will say:

The recent notable strength of the stock market, with average prices at new high levels, has focused attention more sharply on some of the constructive aspects of commercial conditions. Foremost among these are the phenomenally heavy railroad freight traffic and an appreciably increased March pig-iron output, and one which has been equaled on only a few occasions. The latter phase, in turn, reflects the conspicuous activity in the steel industry with a record production, and the loading with merchandise of more than 1,000,000 cars weekly bears continued testimony to the large volume of general trade. Supporting these favorable features are high totals of bank clearings at various centers, ease in money rates, larger dividends by some corporations, the comparative smallness of stocks of goods in most channels, and certain other elements which cannot be regarded as other than encouraging.

Weekly bank clearings, $16,611,434,-000, an increase of 10.9 per cent over last year.

ANNUAL REPORT OF SALT CREEK OIL OUT

NET INCOME FOR LAST YEAR REPORTED AS BEING $5,191,430

Net income of the Salt Creek Producers' Association, Inc., and subsidiaries for the year ended December 31, last, after all royalties and development and other expenses, but before taxes and depletion, amounted to $5,181,430. Dividends at the rate of $2.50 a share paid during the year amounted to $3,742,127, in addition to which two extra dividends of $1 a share each were paid, amounting to $2,993,702, making a total distribution of $6,735,829 for the year.

The company's consolidated balance sheet at the close of 1926 showed total assets aggregating $42,224,647. Current assets totaled $16,128,712, including $5,851,918 cash and call loans, $2,923,571 United States government bonds, $1,221,364 other bonds, $955,-567 accounts receivable, $963,866 notes receivable and $5,112,526 inventory. Current liabilities amounted to $129,-966 and the profit and loss surplus aggregated $26,258,967.

L. L. Aitkin, president, in his annual report to stockholders, said that the company's oil lands and leases have been adjusted to a value of $25,248,000 during the year, which is believed to be conservative and compares with $14,393,966 reported at the close of 1926.

APPLES FLOOD MARKET

May Bring About Old-Fashioned Quartering of Pies

CHICAGO, April 8. (AP)—Prospective return to old-fashioned quartering of apple pies, with spot delivery at a nickel per quarter to the consumer, has come a step nearer.

The government Bureau of Agricultural Economics reporting today on the apple supply situation says many growers, shippers and city dealers are wishing the season were finished—that the action of the apple market most of the year is a story of "too many apples."

Large quantities now in storage may never reach consumers, the report says. Competition of berries and other fruit is expected to be earlier and heavier than last season.

RECORD PAID FOR EXCHANGE SEAT

Privilege of Trading on Local Stock Market Brings $22,500

Breaking all existing records for price of seats on the Los Angeles Stock Exchange, the seat owned by L. L. Sheldon, recently resigned, was yesterday sold to J. Walters, Jr., for $22,500, it was announced by the exchange late yesterday. Mr. Walters will conduct a general brokerage business in the Stock Exchange Building.

RIO GRANDE DIVIDENDS SUSPENDED

Company Omits Payment for Second Quarter to Protect Holders

Dividends on the $26 par value capital stock of the Rio Grande Oil Company were passed for the second quarter at a meeting of the board of directors yesterday, it was announced by Charles S. Jones, vice-president. During the past year the company has been paying quarterly disbursements of 1 1-2 per cent.

"This action of the board of directors," Mr. Jones said, "was taken as a protection to both the stock and bond holders of the company. The Rio Grande Oil Company is now earning its dividend requirements and all its properties are being operated on a satisfactory basis.

"It was believed unwise to jeopardize the company's cash position in the face of the uncertainty of the crude oil and gasoline price situation, and with the prospect of distress in the industry for at least six months. Should conditions improve and earnings continue favorable, dividends can be resumed at an early date."

Net profits of the company in 1926, after all charges, including depreciation, depletion and bond interest, amounted to $241,618.89, equivalent to 9.24 per cent on the common stock, as against dividend requirements of 6 per cent for the year.

The Clearinghouse

News of Spring Street

Lee-Ferris Associates, professional directors of institutional financial campaigns, have moved their general offices from the Union Bank Building to the new Roosevelt Building at Seventh and Flower streets.

Bonds Delivered

S. W. Straus & Co. yesterday announced that permanent bonds are now ready for delivery to holders of interim receipts of the following issues: Arcady Apartment Hotel, $1,325,-000, 6½ per cent, and 2424 Wilshire Boulevard Apartments, $900,000 6½ per cent. Both issues are dated November 1, 1926, and both properties are located at the easterly end of Wilshire Boulevard.

Investment Pays

At the regular meeting of the board of directors of the Los Angeles Investment Company held Wednesday the regular dividend of 8 per cent was declared on the company's capital stock, payable May 15 to stockholders of record the 15th inst.

Baillie to Speak

"Financial Structure, Functions and Operation of a Mortgage Company" will be discussed by J. K. Baillie, vice-president and general manager of the Lincoln Mortgage Company, at metropolitan college, University of Southern California, on Wednesday evening, next. The address, which is open to visitors, will be given on the thirteenth floor of the Transportation Building.

Broadway Pays

The board of directors of the Broadway Department Store, Inc., yesterday announced the declaration of the regular quarterly dividend of $1.75 a share on the 7 per cent cumulative first preferred stock, payable May 1 to stockholders of record the 10th inst.

London Daily Radio

BY ARTHUR W. KIDDY

[Copyright, 1927, New York Evening Post, Inc.]

LONDON, April 8. (By Wireless)—The markets were generally better today, the chief feature being the rise in the home rails on the idea that stocks may be sentimentally affected because traffic soon will compare with that before the strike period of a year ago.

Chinese securities were better, but Brazils were a shade lower. Investment stocks were idle and steady, awaiting the budget, but were unaffected by underwriting the Australian loan.

Australia has £11,750,000 of 5½ per cent bonds maturing on June 1, and an offer has been made to holders to exchange these into 5 per cent bonds at 98 per cent. Applications have also been invited on the same terms.

Oils were good, and among the industrials Dunlop was firm. Considerable interest is taken in the Whiteley deal.

Nothing definite is yet known here concerning the report that the Leyland Line will be sold to the Royal Mail or of the possible offer by the Atlantic Transport Company to Furness-Withy.

Owing to the slackening of India's direct purchases of gold in South Africa, large shipments are now on their way here with £1,000,000 sovereigns and £300,000 bar gold arriving next week and £900,000 the week following. Nevertheless it is believed that the Bank of England will get only a certain portion.

RAIL STOCK MAP IN MAKING

Study of Price Trend Since 1857 Expected to Throw Scientific Light on Present Market

BY PAUL WILLARD GARRETT

[Copyright, 1927, by New York Evening Post, Inc.]

NEW YORK, April 8. (Exclusive)—A scientific background for the great railroad stock market, now on, is to be found through a study of railroad stock prices since 1857 in preparation by the National Bureau of Economic Research, Inc.

Not much has been said about this comprehensive investigation by Dr. Fred R. MacAuley of the bureau's staff, although the study on which he has been engaged since 1922, now is far enough along to throw new light on the cyclical movement of railroad stocks. Three great cycles in railroad stock prices have occurred since 1857. The first extended from 1860 to 1878, the dates representing, respectively, the start of the swing upward and the bottom of the final downturn. The second ran from 1878 to 1897. The third from 1897 to 1922.

As Wall street becomes more familiar with the new chart on railroad stock prices it will be quick to draw its own conclusions on the probable duration of the present cycle. Since the autumn of 1921 a great rise in railroad stocks, that resembles the one begun in 1897, makes it plain that a fourth great cycle is in the making. That the new cycle to date has moved very much like the last cycle is clear. That it will continue to do so does not, of course, follow. The rise in railroad stocks that began in 1897 did not reach its peak until 1910. How long the financial prophets are asking, will the major rise that began in 1921 run before the peak of the fourth cycle is reached. This question is not one that so scientific a body as the National Bureau of Economic Research, Inc., would undertake to answer. Nevertheless the study put out by that bureau will be useful to many railroad prophets anxious to lift the curtain of the future.

So far as is known the weighted index number of railroad stock prices in the United States since 1857, constructed by Dr. MacAuley, is the first of its kind to appear. Certainly no organization heretofore has endeavored to make available to the world a railroad stock index carrying all of the more important stocks active in any given period and weighted each year by the number of shares outstanding. It is of passing interest that the index showed that an investment of $30 in a typical group of railroad stocks at their market price in January, 1857, would have grown to a market value of $100 by January, 1927. This is on the assumption that all cash dividends are used as current income, but stock dividends are retained.

If this total rise seems small when account is taken of some spectacular advances of the last year in railroad stocks, it must be remembered that the index reflects a general movement of all railroad shares, good and bad. Within each great cycle naturally occurred minor waves, but the study plainly shows that the railroad stock picture since the Civil War has been dominated by very definite long-period cycles. Not the least significant of the observations to be made from the new study is that the industrial market cycles have been short as compared to those in railroad stocks. The duration of the railroad market cycle has been from eighteen to twenty-five years, as against recent industrial cycles of less than five years. The index herein referred to is part of an investigation on the movements of interest breaks, bond yields and security prices since 1857 now in preparation at the National Bureau of Economic Research, Inc.

LOCAL ADVERTISING AGENCY IN COMBINE

EMIL BRISACHER AND STAFF TO JOIN WITH NEW YORK ORGANIZATION

Emil Brisacher & Staff, advertising counselors of this city, have effected an association with Rudolph Guenther-Russell Law, Inc., financial advertising directors of New York and Chicago, which will give the clientele of each concern the unified service of both, Emil Brisacher announced yesterday.

Mr. Brisacher added that the association was effected because of the rapid expansion of his business on the Pacific Coast, and the eastward expansion of several of his western clients. His concern has established offices in various Pacific Coast cities.

Rudolph Guenther-Russell Law, Inc., directs the financial advertising of a large list of the best-known stock and bond houses in the United States.

Robert J. Davis is manager here of the Brisacher offices.

THE INVESTOR

Corporations Now Able to Sell Any Type Securities for First Time Since Before War

BY RALPH HENDERSHOT

[Copyright, 1927, by New York Evening Post, Inc.]

NEW YORK, April 8.—For the first time since the war most corporations are now able to finance their needs with any type of security, whether it be bonds, preferred or common stock. This is a very desirable state of affairs from the standpoint of concerns which may wish to revamp their capital structures to give a better balance as between bonds and stocks.

Heretofore the investment public has shown a distinct preference for certain classes of securities at different times, and bankers and corporations were obliged to cater to this demand. Partly as a result of this situation in the market, and partly due to the exceedingly rapid extension of American industries in recent years, the capital structures of no small number companies have become somewhat deranged.

It would therefore seem reasonable to expect that a large share of the financing this year will take the form of sales of one type of security to retire another, and where new capital is required more attention is apt to be paid to capital structures than to the type of security the public is desirous of purchasing.

The desirability of a well-balanced capital structure is appreciated by most investors. It is as necessary to the smooth operation of a corporation as is a properly managed budget system to the ordinary household. The credit of a company with a well-balanced capitalization is always better than one where bonds and stocks are entirely out of proportion.

The railroad companies will no doubt avail themselves of market conditions this year to put their financial houses in order. In the past number of years they have been able to finance their requirements, with but very few exceptions, only through the sale of bonds. Public-utility companies will no doubt discontinue to a large extent their sales of preferred stocks and will instead provide necessary new capital largely through the sale of bonds and common stocks.

Another development along the same line which may be expected to increase is the practice of refunding high coupon bonds floated during and immediately after the war, with lower interest-bearing obligations. Happily, the present ease in the money markets and the big demand for securities came at a time when the callable privileges of a number of bonds may be exercised.

PRICES IN WOOL MART UNCERTAIN

Trade Awaits Heavyweight Repeat Business; Foreign Activity Reported Off

BOSTON, April 8. (AP)—The Commercial Bulletin tomorrow will say: "The wool market is rather narrow and featureless at the moment and prices are inclined to favor the buyer slightly, so far as sales are accomplished, more especially for the less attractive wools which usually are left at the end of the season. The trade is waiting for the goods market to start and there is reason to believe that the heavyweight repeat business will come earlier this year than last.

"The foreign markets generally are less active and prices at some of the fag-ends sales in Australia have eased slightly, although on the whole the season is closing very strong.

"In the west comparatively little business is reported, except for a few small clips in Nevada at 28 to 30 cents for short combing fine and fine medium wools. Continued cold rains have delayed early shearing two to three weeks in many sections.

"Mohair is quiet and hardly changed. Some hair is reported sold in Texas at Uvalde at 32 cents for goat and 62 cents for kid.

"The fall and water shipments of wool from Boston from January 1, 1927, to April 7, 1927, inclusive, were 84,977,000 pounds against 62,240,000 pounds for the same period last year. The receipts from January 1, 1927, to April 7, 1927, inclusive, were 80,441,800 pounds against 130,513,000 pounds for the same period last year."

The Commercial Bulletin tomorrow will publish the following wool quotations:

Scoured basis: Texas, fine 12 months (selected.) 1.06@1.08; fine 8 months, 98@1.02.

California: Northern, 1.04@1.07; fine and F.M. shrinking, 96@98; Valley No. 1, 96@98.

Clothing basis: Texas, fine 12 months (selected.) California: Northern, 1.04@1.05; middle county, 93@95; Southern, 72@75.

Oregon: Eastern, 1.06@1.07; fine and fine medium clothing, 90@95; Valley No. 1, 96@98.

Territory: Montana and similar, fine staple, choice, 1.05@1.10; ¾-blood combing, 95@1.00; ½-blood combing, 72@75.

Pulled: Delaine, 1.10@1.13; AA, 1.05@1.10; fine A super, 96@98; A super, 93@95.

Mohair: Good original bag fall Texas, 67@68; Texas kid, 69@70; good original bag, Arizona and New Mexico, 62@65; original bag, average 13 months, Oregon, 59@63.

MOVEMENT OF CROPS HEAVY IN DISTRICT

SEASON'S SHIPMENTS OUT OF RIO GRANDE VALLEY NEAR 10,000-CAR MARK

HARLINGEN (Tex.) April 8. (Exclusive)—After a lull during a "between season" period, three more major crops are beginning to move at a rapid rate, and the Lower Rio Grande Valley is expected to reach the 10,000-car mark in shipments by the end of this week, and to push on rapidly toward the new record of 20,000 cars, expected to be moved during the entire season, if the markets are favorable.

The report Thursday showed that close to 9300 cars had been moved out by freight alone, over the Missouri Pacific lines, which total 2600 cars more than had moved at the same time last year.

Added to this 3600-car advantage this season over the shipments to date last year is the still larger advantage expected to be piled up in the crops yet to be moved, potatoes, beans, tomatoes and corn. The tomato movement will start in a few days, and is expected to be much larger than last year, which was a record year for this section. The potato and corn yields are also expected to be considerably larger than last year, the corn shipments being expected to pass the 1000-car mark for the first time. Market conditions as a whole are very favorable.

AMBASSADOR MacVEAGH SAILS

TOKIO, April 8. (AP)—The American Ambassador to Japan, Charles MacVeagh, sailed for the United States today on the Empress of Canada. Recent dispatches said Mr. MacVeagh's trip was of a personal nature.

STOCKS MOVE IRREGULARLY

Bullish Enthusiasm Checked by Higher Money Rates

General Motors, However, In New Record Advance

New York Central Again Leads Rail Group Rise

NEW YORK, April 8. (AP) — The stock market developed pronounced irregularity today, the continued flow of investment funds into seasoned dividend-paying securities being offset by renewed weakness of a number of shares of companies where trade outlook is not very promising. Higher money rates and a slackening in steel-mill operations had a dampening effect on bullish enthusiasm, although some new leaders were brought forward in both the rail and industrial groups.

The weekly mercantile reviews again called attention to irregularities in business, but stressed such favorable factors as the stability of commodity prices, record-breaking freight traffic and increased chain-store sales. Both bank clearings and bank debits ran above the corresponding week last year, due to unusually heavy April 1 settlements.

A compilation of February earnings of Class 1 roads by the Bureau of Railway Economics shows aggregate net railway operating income of $70,045,386, as against $63,777,781 in February, 1926. "Based on the roads' own valuation of their property investment, February, 1927, figures are equivalent to a return of 4.93 per cent, as against 4.58 per cent last year.

General Motors, which crossed 134 for the first time, led another long list of new high records in today's market. Other industrials to reach new high ground were Commercial Solvents B, Freeport Texas, American Water Works, Consolidated Textile, Hudson and Manhattan preferred and Reynolds Tobacco B.

New York Central was again the leader in the rail group, crossing 151 to the highest level in nearly twenty-five years. Baltimore and Ohio, Southern Pacific, Kansas City Southern, St. Louis Southwestern and Denver and Rio Grande Western preferred also reached new high ground. While recent wage increases are expected to cut heavily into the net earnings of some roads, hope is still held out that these will be offset by higher freight rates in some sections of the country.

Talk of higher tire prices, effective either the 15th inst. or May 1, accompanied the rise in rubber shares, which was led by Kelly-Springfield, all of which attained new high levels for the year. Motors held up fairly well in view of another cut in automobile prices by one of the smaller manufacturers.

Weakness again cropped out in such issues as American Woolen preferred, Electric Refrigeration, Continental Baking "A," Great Western Sugar, Southern Dairies "A," Tobacco Products, Ward Baking preferred and

(Continued on Page 14, Column 3)

BANK STOCKS

Howard G. Ruth Company
Established 1920
INVESTMENT SECURITIES
Members L. A. Stock Exchange
325 Pacific Mutual Bldg. Los Angeles
Telephone TRinity 0445

Stocks—

When your money is to be invested, you need the best information and, if need be, the fastest market action obtainable.

CALL OR PHONE

Stock Department
Banks, Huntley & Co.
Members Los Angeles Stock Exchange
1212 Stock Exchange Bldg.
PHONE METROPOLITAN 4300

A. M. Clifford
Investment Counselor and Financial Analyst

"No Securities to Sell"

Advises with clients upon Bond and Stock Investments.

Specializes in periodic reviews of clients' investments;—a most advisable measure.

Conducts special investigations and analytical research work.

Booklet upon request.

Stock Exchange Building Los Angeles

NEW YORK BOND PRICES

NEW YORK, April 8. (AP)—Stiffening time and call-money rates tended to bring about softening prices and further tapering-off of the volume of trading in today's bond market. Nevertheless, high-grade issues held reasonably firm and demand for some of the lower-priced issues resulted in new high prices for the year. Recessions on the whole were small, the most pronounced reaction being in Armour 5½s, which lost about a point.

Public Utilities commanded the major interest, new 1927 peaks being established by Southwestern Bell Telephone 5s and New Orleans Public Service 5s. Buying, however, was not heavy.

Railway mortgages offering high yield were again bought in considerable amounts. Missouri, Kansas and Texas adjustment 5s sold up to a new high at 103 1-8, while gains of a point or so were attained by Denver and Rio Grande Western 4½s and the Erie D convertible 4s.

Foreign issues appeared generally reactionary, with selling pressure directed principally against Paris, Lyons, Mediterranean 6s and the "when issued" Rome 6½s. Strength of Tyrol Hydroelectric Power 7½s presumably was due to news of a new loan to obtain funds to enlarge the company's main plant.

United States Government issues were decidedly irregular. There was considerable selling of Liberty 3 3-4s and Treasury 3 3-4s.

The quotations represent sales of bonds (in thousands of dollars) and the high, low and closing prices in the order given. To expedite transmission, close is omitted when same as low, and both low and close when same as high.

DOMESTIC

Bond	Sales (in $1000)	High	Low	Close
[illegible]	[illegible]	[illegible]	[illegible]	[illegible]

FOREIGN

Bond	Sales	High	Low	Close
[illegible]	[illegible]	[illegible]	[illegible]	[illegible]

Total sales, $13,267,000; previous day, $14,031,000; week ago, $17,483,000; year ago, $11,547,000; two years ago, holiday; January 1 to date, $1,070,310,000; same year ago, $884,448,000; two years ago, $1,060,710,000.

UNITED STATES GOVERNMENT BONDS
(Dollars and Thirty-seconds)
Sales in $1000

Bond	Sales	High	Low	Close
[illegible]	[illegible]	[illegible]	[illegible]	[illegible]

MARKET AVERAGES

NEW YORK, April 8. (Exclusive)—Today's stock range, as compiled by the New York Times:

	High	Low	Close	Net change
25 railroads	111.33	110.16	110.73	+.33
25 industrials	198.17	195.16	197.60	+1.76
50 stocks	154.65	152.67	154.19	+1.14

BONDS

		Day	Month	Year
40 issues	91.41	+.02	+1.34	+4.01

Yearly range fifty stocks:

Year	High		Low	
*1927	154.65	April	135.57	Jan.
[illegible]	[illegible]	[illegible]	[illegible]	[illegible]

*High for year.

NEW YORK, April 8. (AP)—Today's market averages, as compiled by the Associated Press:

STOCKS

	20 Industrials	20 Rails
Friday	[illegible]	[illegible]
Thursday	[illegible]	[illegible]
Week ago	[illegible]	[illegible]
Year ago	[illegible]	[illegible]
High, 1927	[illegible]	[illegible]
Low, 1927	[illegible]	[illegible]

Total stock sales, 1,051,700 shares.

BONDS

	Friday	Thursday
Ten first grade rails	[illegible]	[illegible]
Ten secondary rails	[illegible]	[illegible]
Ten public utilities	[illegible]	[illegible]
Ten industrials	[illegible]	[illegible]
Combined average	[illegible]	[illegible]
Combined month ago	[illegible]	[illegible]
Combined year ago	[illegible]	[illegible]

Total bond sales (par value), $13,267,000.

SALT LAKE MINES

SALT LAKE CITY (Utah) April 8. (Exclusive)—Closing quotations:

[illegible]	[illegible]	[illegible]	[illegible]

NEW YORK CURB STOCKS

NEW YORK, April 8. (AP)—Irregularity characterized today's curb market, with prices generally moving in response to consideration affecting individual stocks. Trading continued in rather moderate volume, total sales falling below 300,000 shares. Stiffening money rates which influenced some of the selling on the big board, had a sympathetic effect on the curb market.

Recent crude oil and gasoline price cuts continued to restrict trading in the oil group, although a few strong spots developed. Richfield Oil of California showed a net gain of 1 5-8 points, and there was good demand for Creole Syndicate on unconfirmed rumors that dividends would shortly be inaugurated as a part of the plan for a merger with Lago. Some of the seasoned dividend payers were inclined to heaviness on the failure of the Union Oil Company to declare an extra dividend of 50 cents, as it did last quarter.

Tubize Silk showed further response to talk of a stock split up, by moving up 14 points to a new high at 230, but later settled back to 214 on realizing. Expectations of special-dividend action stimulated Consolidated Laundries, which also touched a new peak. Goodyear Tire advanced nearly 2 points on reports that certain bonds of the company were to be retired, but this was later denied by officials of the concern.

Motors displayed softening tendencies, due to recent price cuts on some cars. Durant Motors was sold freely, and Reo fell off fractionally. Rolls Royce preferred, which was recently listed, moved against the general trend, however, selling up 1½ points to a new high.

A new top at 29¼ was established by Pennsylvania Water and Power (when issued) and good support was given to Midwest Utilities.

The closing price is omitted when same as the low, and both low and close when same as the high.

Stock	Sales in hundreds	High	Low	Close
[illegible]	[illegible]	[illegible]	[illegible]	[illegible]

Domestic Bonds—
(Sales in $1000)

Bond	Sales	High	Low	Close
[illegible]	[illegible]	[illegible]	[illegible]	[illegible]

Foreign Bonds—

Bond	Sales	High	Low	Close
[illegible]	[illegible]	[illegible]	[illegible]	[illegible]

Total sales of stocks, 276,700 shares.
Total sales of bonds, $3,313,000.

XD—Ex-dividend. XR—Ex-rights. UR—Under rule. AS—Actual sales.

COFFEE MARKET

[Furnished by E. F. Hutton & Co.]

	High	Low	Close
January	[illegible]	[illegible]	[illegible]
March	[illegible]	[illegible]	[illegible]
May	[illegible]	[illegible]	[illegible]
July	[illegible]	[illegible]	[illegible]
September	[illegible]	[illegible]	[illegible]
December	[illegible]	[illegible]	[illegible]

LOS ANGELES EXCHANGE

BANK STOCKS

Sales	Stock	High	Low	Bid
[illegible]	[illegible]	[illegible]	[illegible]	[illegible]

INDUSTRIALS

Sales	Stock	High	Low	Bid
[illegible]	[illegible]	[illegible]	[illegible]	[illegible]

PUBLIC UTILITIES

Sales	Stock	High	Low	Bid
[illegible]	[illegible]	[illegible]	[illegible]	[illegible]

MISCELLANEOUS

Sales	Stock	High	Low	Bid
[illegible]	[illegible]	[illegible]	[illegible]	[illegible]

OIL STOCKS

Sales	Stock	High	Low	Bid
[illegible]	[illegible]	[illegible]	[illegible]	[illegible]

MINING STOCKS

Salmon District—

Sales	Stock	High	Low	Bid
[illegible]	[illegible]	[illegible]	[illegible]	[illegible]

Other Districts—

Sales	Stock	High	Low	Bid
[illegible]	[illegible]	[illegible]	[illegible]	[illegible]

Silver-Lead—

Sales	Stock	High	Low	Bid
[illegible]	[illegible]	[illegible]	[illegible]	[illegible]

PRODUCE MARKET

(U. S. Bureau of Markets.)

Trading yesterday was moderate, with liberal supplies and the market barely steady. The first car of new onions arrived from the Coachella Valley, showing rather green. Asparagus is slightly lower, with an increasing demand. Good quality cabbage and lettuce is higher, but ordinary stock is draggy.

APPLES—Washington, Idaho, Oregon Winesaps, extra fancy, [illegible]; fancy, [illegible] box; Delicious, extra fancy, [illegible]; small, [illegible] box; fancy, [illegible]. Rome Beauties, extra fancy, [illegible]. Yellow Newtowns, mostly [illegible]. Winesaps, best [illegible] box; Delicious, [illegible].

ARTICHOKES—Central California, boxes [illegible].

ASPARAGUS — Imperial, [illegible]; mostly [illegible] crate. Northern, best mostly [illegible] pound. Local, best mostly [illegible]; poorer, [illegible] per pound.

BANANAS—Best, [illegible]; peddler stock, [illegible] per pound.

BEANS—Texas, green pod type, mostly [illegible] per pound. Coachella, San Diego, Kentucky Wonders, [illegible] per pound.

BUNCHED VEGETABLES—Per dozen bunches: Beets, [illegible]; carrots, [illegible]; onions, [illegible]; spinach, [illegible]; red radishes, [illegible]; white radishes, [illegible]; turnips, [illegible]; parsley, [illegible].

CABBAGE—Local, ordinary, [illegible]; few best, [illegible] cwt.

CAULIFLOWER—Local, Pearl, mostly ordinary to poor, [illegible]; few [illegible] crate.

CELERY—Venice, mostly, [illegible]; few [illegible] crate. Chula Vista and San Diego, mostly [illegible] per crate.

GRAPEFRUIT—Arizona: Seedless, [illegible]; [illegible].

LEMONS—Local: Special brands, [illegible].

LETTUCE—Imperial, San Diego, ordinary [illegible]; mostly [illegible]; poorer, [illegible] crate. Arizona, [illegible] crate.

ONIONS—Sales Thursday: Very few sales. Oregon, sacked per cwt., yellow varieties, U. S. No. 1, [illegible]. California, sacked per cwt., Australian Browns, small size, U. S. No. 1, [illegible].

ORANGES—Local, Navels, all sizes, [illegible] box.

PARSNIPS—Local, lugs mostly [illegible].

PEAS—Northern, local, [illegible]; mostly [illegible] per pound; poorer, [illegible] per pound.

PEPPERS—Mexican, Bells, [illegible]; small, [illegible] per pound; chilis, [illegible] per pound.

POTATOES—San Diego, new stock, No. 1, [illegible]; No. 2, [illegible] per pound. Carlot sales Thursday: Idaho, sacked Russets U. S. No. 1, mostly around [illegible]; few Bakers, [illegible]. Others too few sales to establish market.

RHUBARB—Local, various varieties, [illegible] box. Northern, Strawberry, extra choice, [illegible].

SQUASH—Imperial, summer, mostly [illegible] crate; Italian, [illegible] crate.

STRAWBERRIES — Imperial, Etna, ordinary, [illegible]; best [illegible]. Local, [illegible] crate.

SWEET POTATOES—Turlock, Jerseys, [illegible] cwt. Arkansas, New Mexico, Nancy Halls, mostly [illegible] baskets; few best, [illegible] hamper.

TANGERINES—Central California, [illegible]; mostly [illegible] per pound.

TOMATOES—Mexican, originals, wrapped, best mostly [illegible], small and ordinary best repacks, [illegible] lug; ripes, loose, [illegible]; few, [illegible] per pound.

POULTRY PRICES

Grade	Price
[illegible]	[illegible]

CHEESE PRICES

Grade	Price
No. 1—New York Flats	[illegible]
No. 2—New York Twins	[illegible]
No. 3—New York Cheddars	[illegible]
No. 4—Wisconsin Twins	[illegible]
No. 5—Wisconsin Daisies	[illegible]
No. 6—Wisconsin Horns	[illegible]
No. 7—Wisconsin Sandwich Prints	[illegible]
No. 8—Wisconsin Cream Brick	[illegible]
No. 9—Tillamook Triplets	[illegible]
No. 10—Tillamook Horns	[illegible]
No. 11—Tillamook Sandwich Prints	[illegible]
No. 12—Western Triplets	[illegible]
No. 13—Western Horns	[illegible]
No. 14—Western Sandwich Prints	[illegible]
No. 15—California Flats	[illegible]
No. 16—Case's Full Cream Jack	[illegible]
No. 17—Case's Half-Skimmed Jack	[illegible]
No. 18—Old Block Swiss	[illegible]
No. 19—New Block Swiss	[illegible]
No. 20—Imported Wheel Swiss	[illegible]
No. 21—Domestic Wheel Swiss	[illegible]
No. 22—Limburger, one-pound prints	[illegible]
No. 23—Limburger, two-pound prints	[illegible]
No. 24—Halmeral Triplets	[illegible]
No. 25—Mclwees Horns	[illegible]
No. 26—Roquefort	[illegible]

LIBERTY BONDS

(Quotations in dollars and thirty-seconds furnished by the Bond Department, Bank of Italy.)

LOS ANGELES

	Bid	Asked
First 3½s	[illegible]	[illegible]
First 4¼s	[illegible]	[illegible]
Second 4¼s	[illegible]	[illegible]
Third 4¼s	[illegible]	[illegible]
Fourth 4¼s	[illegible]	[illegible]
Treasury 4¼s	[illegible]	[illegible]
Treasury 4s	[illegible]	[illegible]
Treasury 3¾s	[illegible]	[illegible]

SAN FRANCISCO

	Bid	Asked
First 3½s	[illegible]	[illegible]
First 4¼s	[illegible]	[illegible]
Second 4¼s	[illegible]	[illegible]
Third 4¼s	[illegible]	[illegible]
Fourth 4¼s	[illegible]	[illegible]
Treasury 4¼s	[illegible]	[illegible]
Treasury 4s	[illegible]	[illegible]
Treasury 3¾s	[illegible]	[illegible]

SUGAR RANGE

[Furnished by E. F. Hutton & Co., 648 South Spring street.]

	High	Low	Close
January	[illegible]	[illegible]	[illegible]
March	[illegible]	[illegible]	[illegible]
May	[illegible]	[illegible]	[illegible]
July	[illegible]	[illegible]	[illegible]
August	[illegible]	[illegible]	[illegible]
September	[illegible]	[illegible]	[illegible]
October	[illegible]	[illegible]	[illegible]
December	[illegible]	[illegible]	[illegible]

SUGAR PRICES

NEW YORK, April 8. (AP)—Raw sugar, [illegible]; refined, [illegible].

SAN FRANCISCO

SAN FRANCISCO, April 8. (AP)—Oils continued to react on the San Francisco Stock and Bond Exchange, Richfield slumping to 17, closed at 17⅛, off ¾; Union of California forfeiting ¾ to 42⅜; Standard at 55⅞, reacted ¼; Honolulu advanced ¼ to 36⅛; North American at 37¼, reacted ⅛.

Caterpillar Tractor made a slight advance to 39⅝, closing at 39⅝, up ¼; Zellerbach was ⅛ to 30⅛; Pacific Telephone common advanced 1 point to 133; Federal Brandes gained ¼ to 19⅝.

Unlisted: Julian preferred reacted to 7⅛, closing at 7⅛, down ⅝.

Total sales: Bonds, $38,300; stocks, [illegible] shares of $1,090,473 market value.

STOCKS

Sales	Stock	Bid	Asked
[illegible]	[illegible]	[illegible]	[illegible]

BONDS

Sales	Bond	Bid	Asked
[illegible]	[illegible]	[illegible]	[illegible]

RUBBER MARKET

NEW YORK, April 8. (Exclusive)—Prices on the outside crude rubber exchange declined [illegible] in a dull and listless session. Spot was quoted at 41¼c. Selling by commission houses with foreign connections in the early part of the day caused the drop. London was steady and spot continued unchanged at 20d.

There is a lack of public interest, due to the unsettled condition in the tire industry.

	Spot	May	July-Sept.	Oct.-Dec.
Ribbed smoked sheets	[illegible]	[illegible]	[illegible]	[illegible]
First latex crepe	[illegible]	[illegible]	[illegible]	[illegible]
Amber No. 2	[illegible]	[illegible]	[illegible]	[illegible]
Clean thin brown crepe	[illegible]	[illegible]	[illegible]	[illegible]
Para Upriver	[illegible]	[illegible]	[illegible]	[illegible]

WOOL MARKET

BOSTON, April 8. (AP)—Domestic fleece wool is showing an easing tendency. Noteworthy has been paid for very choice Ohio fine delaine and for choice half-blood, [illegible] stapling, other selections of good wool of these grades have been offered at 44c in the grease without purchasers. Dealers quoted Ohio three-eighths blood 50c at 48@49c in the grease.

FLAXSEED MARKET

DULUTH (Minn.) April 8. (Exclusive)—Flaxseed closed [illegible] strength on better support. April flaxseed was [illegible]; May, [illegible]; July, [illegible]. Close: Flaxseed on track, [illegible]; to arrive, [illegible]; April, [illegible]; May, [illegible]; July, [illegible].

Minneapolis: Flaxseed was steady: No. 1 spot 2c under May to 2c over. Offerings were scanty.

Wheat Market Unchanged to Shade Lower

CHICAGO, April 8. (Exclusive)—The wheat [illegible]

RANGE OF PRICES

	Open.	High.	Low.	Close.
[illegible]	[illegible]	[illegible]	[illegible]	[illegible]

WINNIPEG WHEAT

[illegible]	[illegible]	[illegible]	[illegible]	[illegible]

CASH GRAINS

[illegible]

NEW YORK GRAINS

NEW YORK, April 8. (AP)—Wheat: Spot, [illegible]

LIVE-STOCK MARKET

[Furnished by Federal-State Live-stock Market News Service]

ESTIMATED RECEIPTS

	Cattle	Calves	Hogs	Sheep
[illegible]	[illegible]	[illegible]	[illegible]	[illegible]

LOS ANGELES MARKET

[illegible]

YESTERDAY'S QUOTATIONS

[illegible]

Legal

NOTICE OF SPECIAL MEETING OF THE STOCKHOLDERS OF THE FARMERS AND MERCHANTS NATIONAL BANK OF LOS ANGELES

[illegible]

STEVENS—PAGE & STERLING INVESTMENT BONDS

TAX EXEMPT SECURITIES YIELDING ATTRACTIVE RATES
District Bond Company
SUITE 901 TITLE INSURANCE BLDG.
TELEPHONE METROPOLITAN 0024

Quick Action LOANS on UNLISTED SECURITIES
No Delays!
502 MERRITT BLDG.
N-W Corner 8th and Broadway

LANDS FOR INVESTMENT
MAX B. ARNOLD
MILLER & LUX, Inc.

INVESTORS
AUTHENTIC DATA
John C. Feys

ALL LOCAL STOCKS LOANS
Leonards & Co.
725 S. Spring, Los Angeles

Akin-Lambert Co.
TRINITY

WILLIAM R. STAATS COMPANY
ESTABLISHED 1887
GOVERNMENT, MUNICIPAL AND CORPORATION BONDS
640 SOUTH SPRING STREET, LOS ANGELES
SAN FRANCISCO SAN DIEGO

D. G. Grant J. J. DORAN CO.
INVESTMENT SECURITIES
385-6 CITIZENS NATIONAL BANK BLDG.

Phone TRinity 5276 Miles S. Gregory & Co.
904-7 L.A. Stock Exchange Bldg.
639 SO. SPRING STREET

Merrill, Lynch & Company
MEMBERS NEW YORK, CHICAGO, DETROIT, CLEVELAND STOCK EXCHANGES
411-414 I. N. VAN NUYS BLDG.

6% LOANS ON STOCKS and other securities
Ask Mr. Jarvis
1001 Financial Center Bldg.

BOND & GOODWIN & TUCKER INCORPORATED
BONDS · Members L.A. STOCK EXCHANGE

COMPLETE NEW YORK STOCK EXCHANGE REPORT

NEW YORK, April 8. (AP)—Following is the complete closing list of today's transactions in stocks on the New York Stock Exchange:

Div. $ per sh.	Stock	Sales.	High.	Low.	Last.	Net change.	Closing bid.
[illegible]	[illegible]	[illegible]	[illegible]	[illegible]	[illegible]	[illegible]	[illegible]

x—Ex-dividend. xr—Ex-rights. a.l.—Odd lot. a—Plus extras. b—Including extras. c—Payable in preferred stock. d—Partly stock. e—Plus 2 per cent in stock. f—2½ per cent quarterly, payable in common stock. g—Extra 4 per cent stock. m—Plus 1-20 share in stock. n—Payable 1-50 of a share in Class A stock.

Total sales—1,981,700 shares, against 2,310,000 previous day, 2,171,000 a week ago and 972,400 a year ago. From January 1 to date, 141,276,300, against 134,675,700 a year ago and 121,006,500 two years ago.

CHAIN STORE INCOME FIGURES REVEALED

Net profits of the various chain-store organizations of the country for the year ended December 31, last, with the percentage increase over the 1925 figures, as compiled from published statements by Ernst & Ernst, accountants, were as follows:

	1926	Percent. Increase
5-10-25-Cent Stores—		
Grand (F. & W.) 5-10-25-Cent Stores, Inc.	[illegible]	[illegible]
Grant (W. T.) Co.	[illegible]	[illegible]
Kresge (S. S.) Co.	[illegible]	[illegible]
Kress (S. H.) & Co.	[illegible]	[illegible]
McCrory Stores Corp.	[illegible]	[illegible]
McLellan Stores Co.	[illegible]	[illegible]
Metropolitan Chain Stores, Inc.	[illegible]	[illegible]
Neisner Bros., Inc.	[illegible]	[illegible]
Newberry (J. J.) Co.	[illegible]	[illegible]
Silver (Isaac) & Bros. Co., Inc.	[illegible]	[illegible]
Woolworth (F. W.) Co.	[illegible]	[illegible]
Restaurants—		
Childs Co.	[illegible]	[illegible]
Shattuck (F. G.) Co.	[illegible]	[illegible]
Thompson (John R.) Co.	[illegible]	[illegible]
Waldorf System, Inc.	[illegible]	[illegible]
Groceries—		
Dominion Stores, Ltd.	[illegible]	[illegible]
Economy Grocery Stores Co.	[illegible]	[illegible]
First National Stores, Inc.	[illegible]	[illegible]
Kroger Grocery & Baking Co.	[illegible]	[illegible]
National Tea Co.	[illegible]	[illegible]
Pender (David) Grocery Co.	[illegible]	[illegible]
Candy Shops—		
Fanny Farmer Candy Shops, Inc.	[illegible]	[illegible]
Happiness Candy Stores, Inc.	[illegible]	[illegible]
Huyler's, Ltd.	[illegible]	[illegible]
Loft, Inc.	[illegible]	[illegible]
Coffee, Tea, Spices, etc.—		
Jewel Tea Co., Inc.	[illegible]	[illegible]
Jones Bros. Tea Co., Inc.	[illegible]	[illegible]
Drugs—		
Peoples Drug Stores Inc.	[illegible]	[illegible]
United Drug Co.	[illegible]	[illegible]
Furniture and Department Stores—		
Hartman Corp.	[illegible]	[illegible]
Leonard, Fitzpatrick, Mueller Stores Co.	[illegible]	[illegible]
Spear & Co.	[illegible]	[illegible]
Penney (J. C.) Co.	[illegible]	[illegible]
Miscellaneous—		
Consolidated Distributors, Inc.	[illegible]	[illegible]
Traveler Shoe Co.	[illegible]	[illegible]
United Cigar Stores Co. of America	[illegible]	[illegible]
	[illegible]	[illegible]

x—Fiscal year closing. y—Before Federal taxes. z—Decrease.

NEW SHOES FOR ARMY

Light Footwear Abandoned During War to be Issued

WASHINGTON, April 8. (AP)—The Army has taken another step to get out of the war harness it donned ten years ago.

An announcement today said the renewal of the issue to troops of garrison shoes, abandoned when the United States entered the World War, would be authorized as soon as a large enough stock of the light-weight footgear had been accumulated for simultaneous distribution to all commands.

The heavy-duty shoes now issued will be reserved hereafter for field service.

LOCAL GRAINS

ARRIVALS AT LOS ANGELES

[illegible]

May barley, Los Angeles, [illegible]. December barley, [illegible].

Local milling prices California grains, f.o.b. Los Angeles, yesterday:

[illegible]

Local hay quotations, corrected weekly by Los Angeles Grain Exchange:

[illegible]

For Investors who want more than the usual interest return we have a special opportunity right now.

Phone Mr. Anderson, TRinity 0211 (or GLadstone 1677 Sunday or after business hours) for information.

WRIGHT ALEXANDER & GREELEY
Investment Securities
Pacific National Bank Bldg.
Los Angeles

E·F·HUTTON & COMPANY
Members New York Stock Exchange and other principal exchanges
Private Wires Coast to Coast
[illegible] SO. SPRING STREET Telephone TRinity [illegible]
[illegible] SO. OLIVE STREET Telephone TRinity [illegible]
AMBASSADOR HOTEL Telephone [illegible]
HOLLYWOOD [illegible] Hollywood Boulevard Telephone [illegible]
Other Offices at San Francisco, Oakland, Del Monte, Pasadena, San Diego, San Jose
New York Offices [illegible] Broadway, Plaza Hotel, Woolworth Building

ARTHUR THOMAS COMPANY
Mining Stock Brokers for 21 Years. Come in and see us. We know mines. 306-7-8 Financial Center Building.
704 South Spring
TUcker 1007

J. A. MacDougall & Co.
Stocks-Bonds-Loans
704 So. Spring St.
LOS ANGELES
TRinity 2687 TRinity 2688

CHICAGO, April 8.—Cattle, 3000; fed steers steady to weak; weighty kinds holding fully steady; almost a runaway market on fat cows and cutters; other classes excepting vealers steady; latter [illegible] lower; best heavy steers, 12.25; few loads of light and medium weight offerings, 10.50 @12.00; bulk beef cows, 7.00@8.50; with choice kosher cows up to 9.50; low cutters, 5.00@5.25; vealers, 10.50@11.50; outsiders, 13.00@13.50.

Hogs, 24,000; fairly active; heavy butchers generally steady with Thursday's average; light hogs around 10c lower; top, 11.50; numerous sales at that price; [illegible]

Sheep, 7000; slow; early trading confined to a few weighty wooled lambs and lower grade clippers around steady; desirable weight held fully steady; [illegible]

OUTSIDE MARKETS

SAN FRANCISCO, April 8. (AP)—Hogs, receipts 700; steady or 25c lower than early yesterday; choice eastern only eligible, 12.75; three loads [illegible]

Cattle, receipts 100; good matured steers none quoted [illegible]

OMAHA, April 8.—Cattle, 800; fed steers and yearlings generally steady; she stock slow, weak; other killing classes steady; stockers and feeders nominally steady; [illegible]

KANSAS CITY, April 8.—Hogs, 4000; slow, weak to 10c lower than Thursday's average; [illegible]

SOUTH ST. PAUL, April 8.—Cattle, 1800; nominally steady on all classes; [illegible]

ST. JOSEPH (Mo.) April 8.—Hogs, 3000; market steady to 15c lower; top, 11.35; [illegible]

PORTLAND, April 8.—Cattle and calves, talking steady; no receipts. Hogs look steady, no receipts. Sheep and lamb prospects steady, no receipts.

NEISNER BROTHERS SALES UP SHARPLY

Neisner Bros. & Co., Inc., report sales of $391,836 for March, last, as compared with $219,229 for March, 1926, an increase of 78.7 per cent. For the three months ended March 31, last, sales were $1,078,036, as against $589,003 in the same period of 1926, a gain of 83.1 per cent. The company recently declared the regular quarterly dividend of $1.75 a share on the preferred stock, payable May 1 to stockholders of record on the 15th inst.

Efforts are being made in Turkey to increase aviation revenues.

LOGAN & BRYAN
MEMBERS NEW YORK STOCK EXCHANGE
636 South Spring Street
Head Office, 42 Broadway, New York
Biltmore Hotel · PASADENA · LONG BEACH · CORONADO · SAN DIEGO · Guaranty Bldg. Hollywood · SANTA BARBARA

OIL NEWS

BY HOWARD C. KEGLEY

Three new wells should be on production in the town-lot field at Alamitos Heights in the northwestern part of the Seal Beach field today or tonight, according to all indications. The Petroleum Securities Company yesterday drilled out the plug in its Naples No. 4 and No. 5, and J. Paul Getty is about ready to place his Cleaves No. 2 on production. These wells are all within a few hundred feet of the three wells now on production.

J. Paul Getty continues to get about 4000 barrels a day from his Cleaves No. 1 well, and is still hauling the oil in trucks to his leased storage at Watts, according to field reports. The process is said to cost Getty about 12 cents a barrel for transportation, but apparently Getty would rather go to a little expense to store his oil and take a chance on a rise in the price of crude in the near future, than sell it at 90 cents or less, which is about all producers can get at Alamitos Heights at present.

Lease Sunset Land

With the General Petroleum Corporation drilling past 4900 feet in its Lomita No. 1 wildcat well near Sunset Beach, with no showings as far as can be ascertained, there is considerable leasing activity in that district by several large and small operators.

The largest single lease is reported to have been taken by a Midwest combination called Hansen and Hopkins, who are reported to have acquired about 480 acres just east of the General Petroleum and Mariand holdings, on the west end of the big Bolsa Chica Gun Club property. The Union Oil Company has lined up about fifty acres west of the Lomita lease, and the California Petroleum Corporation is said to have leased about thirty acres in the same area. The California Eastern Petroleum Corporation has leased about five acres just inside the subdivided area of the town of Sunset Beach, it is said.

Report Gas Showing

The Superior Oil Company's Pena No. 1 wildcat in the Piru district, about three miles south of the Wickham property of the Mariand Oil Company, was reported to be showing strong gas indications yesterday. Officials of the Superior Oil Company denied that the gas showings were anything out of the ordinary, and the report could not be confirmed elsewhere.

The well is down 3322 feet with eleven-inch casing set at about 3110 feet.

Making Water Test

The Chanslor-Canfield Midway Oil Company is making another test of its Olinda No. 96, the deepest hole in the world, according to field reports. Bottom of the well is at 8068 feet, but the company found it necessary to cement the well at 6715 feet to shut off a water formation at that point. Owing to the extreme depth of the hole it will be several days before a definite test can be completed.

On Production Again

The Mariand Oil Company's Bixby No. 2 well, the discovery well of the Seal Beach field which was taken off production a few weeks ago to remedy an apparent faulty water shut-off, is back on the list of producers with an output of about 1780 barrels a day. The well is down 4940 feet. The well was not redrilled or deepened, and the recement job apparently solved the problem.

The Mariand is drilling ten wells on the northwest end of its McGrath & Selover lease, offsetting the town-lot field, according to reports.

Set Casing

The Star Petroleum Corporation has set a string of eleven-inch casing at 3200 feet in its wildcat well north of the Ventura-avenue field at Ventura, according to field reports. The well is said to have had no showings worthy of mention, but oil-bearing formations in this region are deeper than in most other parts of California, and the well is not expected to get much above 4500 feet.

Mitchell Drills Ahead

The Mariand Oil Company has suspended its production test of its Mitchell wildcat well in the Jacalitos Dome district, near Coalinga, and is drilling ahead at 3834 feet, according to field reports.

The Mitchell well picked up several feet of oil-bearing formation at about 3800 feet, and set a string of eight-inch casing at 3786 feet to test the showings, which were presumed to correlate with the old Bohemian zone. But the well was bailed dry twice, indicating a perfect water shut-off, but no oil or gas was found.

Three New Derricks

The Standard Oil Company, whose Pacific Electric lease along the railroad right of way between the town-lot field in Huntington Beach and the ocean is proving one of the most prolific holdings in the field, is preparing to build three more derricks on the very edge of the bluffs, opposite Thirteenth, Sixteenth and Seventeenth streets, respectively. These are the most easterly operations of the Standard on this property.

The Standard preceded its eastern extension of operations by the construction of an extension of the seawall which it recently built to prevent drainage of waste oil into the ocean.

Good Townlot Well

In the west end of Huntington Beach, where drilling has been intensive, J. Paul Getty has rather a remarkable well in the No. 1 on Nineteenth street, north of Olive street. This well has been flowing since November, and yesterday it was yielding approximately 800 barrels. This is regarded as an excellent showing for a townlot well. Getty's Huntington Beach production is reported to be approximately 1250 barrels a day.

Too Much Crude

Petroleum producers all over the State are depressed by the chaotic condition of the oil market. Ten days ago the price of crude was cut sharply, with the apparent intention of discouraging the frenzied townlot drilling campaign, which was started at Los Alamitos after Pan American discovered oil at Naples.

To date the price cut has apparently made no great headway in the direction of a curtailment of drilling operations, but it has put considerable of a dent in many small independents who rely for their operating expenses from week to week upon the revenue from their current production. It was reported yesterday by at least two local marketing organizations that they were being offered plenty of Los Angeles Basin crude at 25 cents a barrel under the posted price.

Valencia Finds Sand

A heavily saturated oil sand 200 feet thick has been encountered in the well of the Valencia Petroleum Company in the Rio Grande Basin, Southeastern Valencia county, New Mexico, according to information obtained from the local offices of the company.

The sand was found just below a sandy lime formation and at 1780 feet. The drill is still in the oil strata. The well has been gassing heavily since 1565 feet and is making considerable oil, although the hole is full of mud. The well is coring ahead. Plans are now being made to run six-inch casing for a test.

About three miles east of the Valencia Petroleum Company well and across the Rio Grande River, the Perrin-Swisher well is below 1700 feet in a sandy lime formation and is declared to be identical with that found in the Valencia well.

STOCKS MOVE IRREGULARLY

(Continued from Eleventh Page)

Wilson Company preferred, several of which touched new low records.

Wheat prices were a shade easier, but the other principal commodity markets were firm. Cotton ruled 8 to 11 points net higher, coffee advanced 3 to 11 points and raw sugar advanced 1-32 cent a pound.

Call money renewed at 4 1-4 per cent, as against an opening rate of 4 per cent yesterday, and then advanced to 4 1-2. Time-money rates also stiffened, being quoted at 4 1-2 to 4 3-4 instead of 4 3-8 to 4 1-2. Prime commercial paper was unchanged at 4 to 4 1-4 per cent.

Foreign exchanges held steady in quiet trading. Demand sterling ruled around 4.85 5-16 and French francs around 3.91 cents. Japanese exchange, which has been heavy recently as the result of bank failures in that country, received good support and was back at the 49-cent level.

COTTON MARKET

NEW YORK, April 8. (Exclusive)—The market for cotton contracts was firm here today, prices fluctuating within narrow limits throughout the session. It was firmly held against a moderate decline at Liverpool, more undesired rains in the central and western parts of the belt, bullish week-end statistics, and twice as much cotton going out of sight in the way of exporters' and spinners' takings than the movement of the crop into sight for the week.

This held prices against some local scattered selling and the early unsatisfactory cables and helped to rally futures at Liverpool to a steady closing at unchanged quotations to 1 point net advance on the day, against an early decline of 6 to 7 points. Spot cotton there was off only a point from yesterday's prices to 7.76d for middling, with the day's sales 5000 bales.

Heavy rains of the last few days in the central part of the belt and Eastern Texas have caused the Mississippi River between upper Missouri points and Shreveport to go to the flood stage. Breaks in the levees might flood some cotton areas. Weather conditions were still cloudy and rainy in that section today.

An advance occurred here of 6 to 7 points from yesterday's closing at one time, with May selling at 14.12 cents, July, 14.33; October, 14.58 and December, 14.75, but it was lost by late in the afternoon with May receding to 14.06 cents, July 14.28; October about 14.50 cents and December, 14.70 cents on reselling by some early buyers more on the lack of outside investment or speculative buying than anything else.

RANGE OF PRICES

NEW YORK

	High.	Low.	Close.
January	14.84	14.76	14.81@14.84
May	14.14	14.06	14.13@14.14
July	14.37	14.31	14.33@14.34
October	14.57	14.50	14.50@14.57
December	14.79	14.73	14.77@14.78

NEW ORLEANS

	High.	Low.	Close.
January			14.07
May	14.21	14.15	14.20@14.21
July	14.37	14.31	14.31
October	14.51	14.49	14.51
December	14.64	14.60	14.64@14.65

SPOT PRICES

NEW YORK, April 8. (Exclusive)—Cotton, spot, quiet; middling, 14.45.

COTTONSEED OIL

NEW YORK, April 8. (Exclusive)—Cottonseed oil:

	Close.	Prev. close
April	9.10@9.38	9.00@9.36
May	9.12@9.14	9.10@9.12
June	9.21@9.23	9.17@9.20
July	9.41@9.39	9.43
August	9.36@9.35	9.32@9.34
September	9.30@9.34	9.27@9.29
October	9.40@9.46	9.42@9.47
November	9.25@9.37	9.27@9.35
Spot	9.09	9.09

METAL MARKETS

CLEVELAND, April 8. (Exclusive)—Daily Metal Trade today says: "Coal and coke consumers remain indifferent to any possible effects of the miners' strike and are not adding to their already large stocks.

"Prices remain fairly steady with an easier tendency appearing in some quarters. Pig-iron buyers likewise are marking time, although taking shipments on old contracts at a high rate. Buffalo iron now on a minimum base of 17.75 a ton is higher than at any previous time this year. Structural and copper products, wire excepted, show down 1/4c a pound today. Copper wire was cut 1/2c. This represents the first reduction on these products in more than a month.

"Copper dropped to 13c delivered Connecticut today. Zinc is a few points lower at 6.47½c to 6.50c St. Louis. Lead is steady at 7c St. Louis and 7.25c New York. Tin is lower at 68.75c New York."

METAL PRICES

NEW YORK, April 8. (AP)—Copper steady; electrolytic, spot and futures, 13.00.

Tin easy; spot and near by, 68.75; June, 68.75.

Iron steady, unchanged.

Lead quiet; spot, 7.25.

Zinc steady; East St. Louis, spot and future, 6.50.

Antimony, spot, 13.90.

WALL STREET PARAGRAPHS

Selected Issues Move Up Despite Irregular General Trend

[Copyright, 1927, by New York Evening Post, Inc.]

NEW YORK, April 8.—Buying was still highly selective, running principally to the best stocks, with shares of companies with good investment rating moving ahead in face of widespread irregularity. As one man put it, aptly, "the rich stocks were becoming richer, while the poorer stocks either were being left alone or forced lower under speculative pressure and liquidation." And buying of the good stocks centered in them, New York Central, Southern Pacific and several others of that caliber extending their top prices.

Utilities Rise Sharply

A feature of the day was the trend of investment buying toward the utility shares several of which worked into new high territory. Laclede Gas stood out prominently as one of the strongest features of the day, rising more than 8 points, while American Waterworks, North American, Columbia Gas and Montana Power were responsive to buying of impressive character.

Money Rates

The slightly firmer tone in money, which was advanced to 4 1-2 per cent again, after renewals had been made at 4 1-4 per cent, was ascribed to operations by banks in connection with tomorrow's statement. It was pointed out that local banks had increased their rediscounts with the Federal Reserve Bank about $121,000,000 in connection with March 15 government operations and that repayment of these had been responsible for the drop from a surplus of $75,000,000 to a deficit of $31,000,000 in reserves last week. Further calling of loans for the purpose of improving tomorrow's showing was advanced as the reason for the higher rate.

President and Railroads

Wall street was led to believe today that President Coolidge is taking a greater interest in railroad affairs, particularly in the matter of mergers. This contention had its basis in the reported conference between the Chief Executive and Col. H. W. Anderson, counsel for the Chesapeake and Ohio minority group. Col. Anderson declined to comment on the nature of his audience, but it is understood that various rail matters were discussed including the latest Van Sweringen plan to have the Chesapeake and Ohio absorb the Erie and the Pere Marquette.

Woolen Preferred Breaks

Speculators for the decline unlimbered their heaviest guns against the American Woolen issues, which had been more or less neglected recently. The preferred stock was hammered down to new record low levels and there was indications that considerable liquidation had been forced. Since the payment of the last dividend on the preferred, the bear crowd has taken the view that the distribution probably marked the last for some time to come. The point was made that the company could not continue to draw on surplus to maintain payments as it has done since 1924.

Packing Issues Weak

Further weakness in the packing company shares was cited as another concrete illustration of the discriminate character of the market. This is another industry where considerable improvement in conditions would be welcomed. Packing shares as a group were among the weakest features of the day, with new low prices being established for virtually all of them, including the Wilson issues, Cudahy and all three Armour stocks.

BUILDING PERMITS

Permits issued yesterday and valued at more than $3000 follow:

DWELLINGS

HOLLY VISTA DR, 1611; 6 rms, 22x40; A. Golino, 1750 N. La Brea ave., owner; Ray De Cou, 1207 W. 84th st., builder.....$4000

E. 97TH ST., 3007-09; 6 rms, 26x42; J. Martin, 8th st., and Euclid ave., owner and builder.$4500

S. McCADDEN PL., 137; 11 rms, 42x72; J. Cole, 8783 Hollywood Blvd., owner; D. Pedegon, 8783 Hollywood Blvd., builder.....$16,000

IVAN HILL TERR., 2636; 7 rms, 26x60; V. Radakovich, 211 N. Johnson st., owner; D. Gleines, 3087 Rosecrans ave., builder....$7000

N. LAS PALMAS AVE., 449; 9 rms, 68x96; O. Nunan, 6216 Maryland Dr., owner; Nunan & Co., 6219 Maryland Dr., builder.....$10,500

W. 69TH PL., 1540-52; 11 rms, 80x140; Mrs. Lill, W. 69th pl., owner and builder.....$7500

W. 79TH ST., 1520; 6 rms, 26x60; Mrs. Lill, 1520 W. 79th st., owner and builder.....$5000

S. COCHRAN AVE., 980; 9 rms, 58x92; O. Nielsen, 1484 S. Hoover st., owner and builder.....$6500

POLSON AVE., 9291; 6 rms, 26x60; L. Long, 424 Sawtelle st., owner; Pacific Ready-Cut Homes, Inc., 1200 S. Hill st., builders.....$5700

ALEANDRO AVE., 6117-19; 2 rms, 26x60; A. Wennerlund, 6119 Overlook pl., owner; Pacific Ready-Cut Homes, Inc., 1200 S. Hill st., builders.....$4800

COMMERCIAL

BENTON BLVD., 630-50; apartments, studios and shops, 110 rms; F. Hamar, 3500 W. 6th st., owner and builder.....$250,000

N. HIGHLAND AVE., 6407; store, Grace Sarro, 2 Hudson Co., 4215 S. Broadway, owners and builders.....$7000

N. VINE ST., 2029; filling house and garage, P. Carro, 183 N. Windsor st., owner; P. Sorkow, 4387½ Berendo Dr., Beverly Hills, builder.....$3500

S. COMMONWEALTH AVE., 532; apartments, 54 rms; J. F. Bates, Los Angeles, owner; F. Mc-Millan, 604 N. Alexandria ave., builder.$90,000

BOSTON STOCKS

Quotations yesterday on the Boston Stock Exchange and Boston Curb, furnished by E. A. Pierce & Co., 618 West Sixth street.

Exchange

	Bid.	Asked.		Bid.	Asked.
Adventure	...	35	N. Arcadian	40	55
Algomah	...	10	New Cornelia	22½	22½
Ariz. Com'l	2¾	7	North Butte	1½	2
Bing. Mines	41	42	Old Dom.	14	14½
Cal. & Ariz.	66	67	Osceola	92	100
Calif. Wonder	13½	15½	Quincy	19½	17
Carson Hill	15	40	Shannon	25	30
Copper Range	12½	13	St. Mary's	21½	22½
Davis Daly	1	2	Sup. & Bost.	28	29
East Butte	2	2½	Sup. Lake	3	...
Elizabeth	64½	65	Utah	117½	117½
Franklin	59	60	United	52½	52½
Hancock	50	75	Ca. pfd.	39½	39½
Isle Royal	1	1½	Utah Apex	4¾	5
Inland Creek	30	32½	Utah Metals	1½	...
Ca. pfd.	105½	107	Victoria	75	85
Indiana	35	75	Winona	8	12
Keweenaw	2	2½	Wolverine	62	69
Lake Copper	95	133	Mass. Gas	49	49½
Mass. Cons.	25	35	S. C. Tel.	133	135½
Magma Cop.	...	...	Pacific Mills	57	57½
Old Col.	39	40	U. S. Sup.	...	...
Mohawk	90½	95½	Power	75½	79
Mason Valley	11½	12			

STANDARD OILS

(Furnished by E. A. Pierce & Co., 618 West Sixth street.)

	Bid.	Asked.		Bid.	Asked.
S. Seymour	23	26	Prairie Pipe	140½	142½
Buckeye	40	49½	Solar Refg.	104	150
Chesb. Mfg.	81½	82½	Sa. Pipe	12	19½
Continental	19½	19¾	S. Penn. Oil	82	87½
Cumberland	97	98	S.W.Pa. Oil	41½	50
Eureka	81½	82½	Ark. Natural	1½	1¾
G. Dig.	19½	20	S. O. Ind.	65	66½
Do. old pf.	49	52	Do. new	17½	17¾
Do. new 8	42	43	Do. Ky.	113½	115
Ill. Pipe	138½	139	Do. Ohio	200	205
Ind. Pipe	66½	67	Do. pfd.	110½	112
Natl. Trans.	14	14½	Sv. & Flash	18	19½
N. Y. Trans.	32½	33½	Imperial Oil	44½	44¾
Nor. Pipe	73½	77½	Gulf Oil	90	90½
Ohio Oil	56½	57¾	Vacuum	167½	167½
Intl. Pet.	51½	51¾	S. O. Neb.	47½	48
Penn. Mex.	13	16	Humble	57½	57½
Prairie Oil	46½	48			

DRIED FRUITS

NEW YORK, April 8. (AP)—Dispersal quiet; prunes, apricots, peaches and raisins, steady.

DAILY EASTERN CITRUS MARKETS

[By the Associated Press]

CARLOT SHIPMENTS

SOUTHERN CALIFORNIA

	Oranges.	Lemons.
April 7	345	24
Season to date	18,615	4,516
Last season to date	15,500	3,500

CENTRAL CALIFORNIA

April 7	3	0
Season to date	4,097	977
Last season to date	3,600	241

NORTHERN CALIFORNIA

April 7	0	0
Season to date	420	112
Last season to date	223	48

FLORIDA

	Oranges.	Grapefruit.
April 7	94	159
Previously unreported	13	0
Season total to date	19,807	18,400

The last auction market day of the week developed stronger and slightly higher markets for California oranges, especially at Boston, New York and Chicago. Other centers reported unchanged to improved markets.

CALIFORNIA CITRUS AUCTION SUMMARY

ORANGES

Auction—	Graded above choice.	Choice.
New York	4.50@5.10	4.15@5.05
Boston	4.70@5.50	4.10@4.50
Chicago	4.15@5.00	3.60@4.25
Cleveland	4.40@5.15	4.15@4.55
Cincinnati	4.90	3.90@3.95
Philadelphia	4.60@5.00	...
Pittsburgh	4.00@5.00	3.30@4.30
St. Louis	4.10@4.70	3.00@4.30
Baltimore	4.30	...

LEMONS

Auction—	Graded above choice.	Choice.
New York	7.90@8.70	5.40@5.90
Boston	8.50	4.50
Chicago	7.75@8.25	5.00@5.50
Cleveland	8.25	5.75
Cincinnati	7.50@8.00	5.00@5.75
Philadelphia	8.00	...
Pittsburgh	7.50	...
St. Louis	8.00	5.50
Baltimore	8.10	5.25

The following prices by size on Pure Gold oranges were reported by the Mutual Orange Distributors of Redlands:

NEW YORK—

Brand and District—	80s	100s	126s	150s	176s	200s	216s	252s	288s	324s	360s
Golden Poppy, Covina	4.55	4.95	5.45	5.50	...	...	...	...	...	...	...
Poppy, Covina	4.35	4.35	4.90	4.90	4.70	4.90	4.60	4.60	4.60	3.60	...
Pride of La Verne, La Verne	5.00	4.35	4.70	4.70	4.40	...	...	...	...	...	...

PITTSBURGH—

Poppy, Redlands	...	...	4.90	4.90	5.15	5.15	4.90	4.90	3.95	3.10	...

Prices by size on Sunkist brands were received by the California Fruit Growers' Exchange as follows:

NEW YORK—

Stock, Claremont	4.40	4.40	4.90	5.35	5.30	5.35	5.00	4.75	4.10	3.60	3.35
Options, Upland	4.60	4.60	5.10	5.35	5.50	...	...	...	...	...	...

BOSTON—

Parrot, Pomona	3.50	4.00	4.40	4.75	4.90	5.00	4.70	4.60	4.60	4.00	...
Heart of Gold, Highgrove	...	4.35	4.75	5.10	5.35	5.35	5.00	4.90	4.90	...	...

CHICAGO—

Blue Globe, Riverside	...	...	4.90	5.10	5.10	5.10	5.00	4.90	...	...	...
Garfield, Arlington	...	5.10	5.15	5.60	5.50	5.60	5.10	...	...	...	...
Upland King, Upland	...	...	5.00	5.30	5.20	4.90	4.75	4.90	4.90	3.95	3.95

PHILADELPHIA—

Parrot, Pomona	...	...	4.80	4.80	4.90	5.05	4.90	4.90	4.90	4.05	...

PITTSBURGH—

Moore, Upland	...	...	...	4.85	4.90	4.90	4.90	4.90	4.90	4.05	3.70

CINCINNATI—

Parrot, Pomona	...	...	3.85	4.00	4.30	4.90	4.75	4.75	4.75	4.00	4.05	3.95

CLEVELAND—

White, Monrovia	...	...	...	4.85	4.90	4.90	5.05	4.90	4.90	4.05	...	...

ST. LOUIS—

Black Crusader, Azusa	...	...	...	...	5.35	4.90	4.75	5.15	4.40	3.80	...	...

Sales of Florida citrus in auction markets were reported to the exchange in carlot stanzas as follows:

FLORIDA CITRUS AUCTION AVERAGES

Auction.	Carlots.	Fruit.	Low.	High.	Avg.
Philadelphia	1	Navels	5.10	5.90	5.50
Philadelphia	6	Valencias	5.15	5.15	5.90
Philadelphia	1	Grapefruit	3.90	4.90	4.40
Boston	1	Oranges	...	...	5.15
Boston	3	Grapefruit	...	...	4.50
Cleveland	1	Oranges	...	...	4.90
Cleveland	1	Valencias	...	...	5.00
Cleveland	1	Grapefruit	...	...	4.00
Baltimore	1	Oranges	...	...	4.90
Cincinnati	1	Oranges	...	...	4.90
Cincinnati	1	Grapefruit	...	...	4.00
St. Louis	1	Valencias	...	...	5.00
St. Louis	1	Navels	...	...	4.90
Chicago	1	Oranges	...	...	4.90
Chicago	1	Grapefruit	...	...	4.00
New York	1	Navels	...	...	4.90
New York	1	Valencias	...	...	5.00
New York	12	Grapefruit	...	...	3.90

Carlot sales averages received by the California Fruit Growers' Exchange on its own brands and by the Associated Press on other brands follow:

BOSTON—Ten days' oranges, two days' lemons sold. Market 15 to 25 cents higher oranges; trading better lemons.

ORANGES

Brand, grade and district—	Avg.
Orchard, NAVO, fcy., Riverside	5.50
Gem, SUN, fcy., Sunkist, Highland	5.50
Cand. SCA, fancy, Highland	4.75
Stanford, NAVO, second, Riverside	4.75
Sycamore, SUN, choice, Highland	4.50
Sweetest Yet, T. H. Pepper, fancy, Highland	4.75
Seal, T. H. Pepper, choice, Highland	4.50
Sunkist, SUN, fcy., Highland	4.85
Gold Medal, Brand, Sunkist, Glendora	4.90
Glendora Home, GF, Sunkist, Glendora	4.90
Priscilla, SUN, fcy., Highland	4.90
Jane Alden, RH, Red Ball, Highland	4.90

NEW YORK—Twenty-one cars oranges, four cars lemons sold. Market steady 10c to 25c navels, lower 25c to 50c; steady lemons.

ORANGES

Brand, grade and district—	Avg.
Parrot, SA, Sunkist, Pomona	4.90
Carmencita St. Mikes, NO, fcy., Anaheim	4.50
Carmencita St. Mikes, NO, Red Ball, Fullerton	4.50
Carmencita St. Mikes (halves)	2.50
Gem, SUN, fcy., Sunkist, Highland	5.50
Trail, DM, Sunkist, Lamanda Park	4.90
Canyon, DM, Red Ball, Lamanda Park	4.90
Parrot, SA, Sunkist, Claremont	4.90
Rose, SA, Sunkist, Claremont	4.90
Gustine, OK, Sunkist, Alta Loma	4.50
Cream Blend, SA, Sunkist, Alta Loma	4.90
Rose, SA, Sunkist, Claremont	4.90
Cub, SA, Red Ball, Claremont	4.90
Cub, SA, Sunkist, Upland	4.90
Bishwar, SA, Sunkist, Rialto	4.90
Fort Pitt, AOG, Sunkist, Charter Oak	4.10
Old Mill, AOG, Red Ball, Charter Oak	4.10
Fort Pitt Seedlings	4.20
Tiger Seedlings, SA, Sunkist, Colton	4.50
Queen Bee, Q, Sunkist, Colton	4.50
Queen Bee, Q, Sunkist, Corona	4.50
Royal, G, Red Ball, Corona	4.60

PHILADELPHIA—Market unchanged oranges; easier, lower lemons.

ORANGES

Brand, grade and district—	Avg.
Airship, FC, Sunkist, Fillmore	4.40
Queen Bee, D, Sunkist, Fillmore	4.40
Queen Bee Ruby Blends (halves)	2.20
Royal Ruby Blends, G, Red Ball, Corona (halves)	2.20

PITTSBURGH—Six cars sold. Market doing

ORANGES

Brand, grade and district—	Avg.
Parrot, SA, Sunkist, Riverside	4.25
Fort Pitt, AOG, Sunkist, Charter Oak	4.25
Old Mill, AOG, Red Ball, Charter Oak	4.25
Fort Pitt, DM, Sunkist, Upland	4.25
Moore, OK, Sunkist, Upland	4.60

CLEVELAND—Market higher navels; unchanged lemons.

ORANGES

Brand, grade and district—	Avg.
Vivian, DM, Sunkist, Monrovia	4.85
Jasmine, DM, Red Ball, Monrovia	4.85
Gem, SA, Red Ball, Walnut	4.85
La Verne Beauties, LAV, Sunkist, La Verne	4.85
Paul Revere, LAV, Sunkist, La Verne	4.90
Fort Pitt, AOG, Sunkist, La Verne	4.10
Old Mill, AOG, Red Ball, La Verne	4.10
Fort Pitt, AOG, Sunkist, Charter Oak	4.10

BALTIMORE—Two cars navels, one car lemons sold. Market steady miscellaneous oranges; easier lemons.

ORANGES

Brand, grade and district—	Avg.
Halfmoon, CMER, Parrot, Redlands	4.90
Gold Cup (halves), RH, Red Ball, Sunkist (Seeds)	2.50
Gold Cup Seedless	2.50
Silver Cup Seeds, RH, Red Ball, Sunkist	2.10

CINCINNATI—Three cars navels, two cars lemons sold. Market higher oranges; weaker lemons.

ORANGES

Brand, grade and district—	Avg.
Parrot, SA, Sunkist, Pomona	4.90
Parrot, SA, Sunkist, Claremont	4.90
H. Cooper, SO, Red Ball, San Dimas	4.50

ST. LOUIS—Eleven cars sold. Market higher navels; lower miscellaneous oranges.

ORANGES

Brand, grade and district—	Avg.
Parrot, MOD, Silver Gull, Corona	4.30
Parrot, Redlands (halves)	2.15
Chanticleer, KING, choice, East Highland	4.80
Chanticleer Sweets	2.90
Chanticleer, SA, Sunkist, Highland	4.80
Glenwood Sweets, MOD, Bloomington	2.90
Silverwood Sweets, MOD, Bloomington	2.40
Diamond R, DK, standard, Highland	4.80
Green Crusader, ACG, Red Ball, Azusa	4.80
Canal, G, Red Ball, Corona	4.80

CHICAGO—Eleven cars oranges, three cars lemons sold. Market slightly higher oranges; trading better lemons.

ORANGES

Brand, grade and district—	Avg.
Pilgrimage, SF, sun-Red Ball, San Fernando	5.00
Bar Jaffa, SY, Sunkist, San Fernando	5.00
Jamesco, TJ, G, Sunkist, Covina	4.40
Homeseeker, RIV, Sunkist, Fontis	4.60
Mission, JF, Sunkist, Santa Barbara	4.70
Mission, JF, Red Ball, Santa Barbara	4.70
Mission Sunlings	3.40
Carnival, NO, Red Ball, Anaheim	4.60
Carnival, NO, Sunkist, Anaheim	4.60
Mother Colony Sweets, NO, Sunkist, Anaheim	3.60
Carnival Sweets	3.50
Mother Colony St. Mikes (halves)	1.70
Carnival St. Mikes (halves)	1.80
Garfield, RIV, Sunkist, Arlington	4.40
Upland King, OK, Sunkist, Upland	4.40
Smooth King, OK, Sunkist, Upland	4.10

LEMONS

Quaker Boy Ruby Blends (halves)	2.60
Royal Ruby Blends (halves)	1.70
Crafton Special, RH, Sunkist, Manhattan	4.00
Crafton Special	4.00
Parrot, SA, Sunkist, Pomona	4.00
Gold Coin, RH, Sunkist, Fontis	4.00
San Luis, RH, Sunkist, Boys Ranch	4.00
Cactus, RH, Red Ball, Highland	4.00
Orchard, Improved, NATO, Sunkist, Riverside	3.80
Standard Improved, NATO, second, Riverside	3.60
Orchard Temptation (halves)	1.80
Pride of La Verne, La Verne	4.10
Golden Poppy, MOD, Pure Gold, Covina	4.10
Poppy, MOD, Pure Gold, Covina	4.50

LEMONS

Yeoman, TC, Sunkist, Porterville	4.40
Homeseeker, TC, Red Ball, Porterville	3.60
Cloister, OK, sun-Sunkist, Upland	4.60
Uplander, SUP, Sunkist, Upland	4.60
Hermes, SUP, Red Ball, Fallbrook	4.60
La Mesa, NO, Sunkist, La Habra	4.60
La Mesa, NO, Red Ball, La Habra	4.60

ORANGES

Airship St. Mikes	4.30
Chief, OC, St. Mikes, Fillmore	4.30
Parrot, SA, Sunkist, Pomona	4.30

LEMONS

Highlander, RH, Sunkist, Highland	3.30
Wonderland, SUP, Sunkist, Escondido	4.40

better oranges.

ORANGES

Pennsylvania, OK, Red Ball, Upland	4.20
Penny, MOD, Pure Gold, Ontario	4.70
Glen Rose, Rosecrest Orchards, fancy, Riverside	4.00
Glen Rose, Rosecrest Orchards, choice, Riverside	3.80
Sunflower, MOD, Pure Gold, Redlands	4.10
Sunflower Blends	3.60

ORANGES

Old Mill, AOG, Red Ball, Charter Oak	4.20
Red C, COT, Sunkist, Covina	4.70
Cougar, COT, Red Ball, Covina	4.70
Garfield, RIV, Sunkist, Arlington	4.60

LEMONS

Highlander, RH, Sunkist, Highland	4.20
Fresno, OC, Sunkist, Ramona	4.20
Fresno, OC, Red Ball, Ramona	4.20

BALTIMORE—Three cars navels sold. Market steady miscellaneous oranges.

ORANGES

Myrtl, Gem Tangerine (halves)	Sunkist,	1.90
Sunkist		2.00
Gold Cup Blends (halves)		1.90

LEMONS

Golden W, WD, Sunkist, Whittier Grove	2.70
Blue W, WD, Red Ball, Whittier Grove	2.50

LEMONS

Glenwood, MOD, Pure Gold, Bloomington	2.30

lemons sold. Market slightly higher oranges;

ORANGES

Nason's Orchid, OK, Upland	3.90
Rose Glenn, RIV, Sunkist, Riverside	4.00
Red Globe, RIV, Red Ball, Riverside	4.00
Blue Globe, Tangerine (halves)	2.50
Bulldog, RIdCo, Sunny Brae Mesa	4.00
Goldenrod, MOD, Silver Seal, Rialto	4.10
Redskin, MOD, standard, Rialto	4.10
Bulldog, Sunkist, Sunny Brae Mesa	3.90
Goldenbrown Bl

Riverside Man Among Crew of Missing Vessel

WASHINGTON, April 8.—One California man, F. L. ... of Riverside, Cal., is listed among the crew of the missing ship ... ton listed by the Shipping Board yesterday officially as lost.

The ship was last heard from half way between the Philippines and Guam, when the S. S. ... tor received a call to come to stand by. The Liberator went as fast as possible in the ... then running and though a ... staking search was made ... no trace was found of the ... Life preservers and oars from the ship were later found washed on the shores of the islands of ... and Homonhon.

CALIFORNIA THIRD IN MINERAL VALUE

WASHINGTON, April 8.—California was the third largest producing State in the Union in 1926, measured by the total value of ... according to a computation ... the Bureau of Mines. The California production of that year was $486,923,000, chiefly oil and gas. Pennsylvania, with a total production of $867,196,000, held first place, and Oklahoma, with a production valued at $... was third, this State also ... principally petroleum.

FAMILY REUNITED AFTER FIFTY YEARS

PACIFIC GROVE, April 8.—Fifty years ago four young ... two brothers and two sisters, separated on a little farm in ... Illinois. Today for the first time since the quartet reassembled at the home of one of the ... A. L. Juinette, in this city. The other three are Mrs. Amanda ... Seattle; Mrs. Olive ... Francisco, and E. R. Juinette ... land.

MISSES NO PAY DAYS IN TWO SCORE YEARS

CONCORDIA (Kan.) April 8.—Forty-three years without missing a single pay day was the record of John Kennington of Concordia, who has just retired from the service of the Missouri Pacific Railroad. Kennington worked every ... day in his forty-three years of service for the railroad. He retired on a pension of more than $100 a month. He was an engineer in the yards at Concordia at the time his service ended.

REICHSTAG "SCENES" BARRED FROM FILMS

BERLIN, April 8. (AP)—If the Reichstag goes into a tantrum during a stormy debate, that body has the right so to disport itself, but the reproductions of such scenes are not suited to public display. This is the inference facetiously drawn by many commentators from a decision ... from exhibition, a moving-picture scene of one of the Reichstag's ... sessions.

COURT ASKED TO DROP MANSLAUGHTER CASE

PHOENIX, April 8.—This afternoon, following ... examination, the County ... moved dismissal of a ... charge against F. A. McBride, ... Angeles cattle buyer, held ... killing of Adeline Simon, ... of age. Evidence was produced ... the child had darted out ... roadway from behind ... just ahead of the McBride automobile which was being driven at a reasonable speed and was being carefully handled.

...USTRY

..."Today" in the Hearst ... ead writer of all time. ... d by millions of people ... accuracy in predicting

...rding the oil situation: ... ll wealth will soon be ... question is, 'what on ... and oil wells?' That

...ut the price it pays for ... Ships and locomotives ... spreads daily. There ... d another million will ... t shakes the furnaces, ... heating, oil, compared ... ith water from an out-

...ey are sound and well- ... will not flow always, ... will, later, sell for $8 ... here will be the usual

...ns on Julian

...CUTED

...& CO.

...HANGE

...e Bldg.

...Rinity 2401

LEGISLATIVE BILLS PASSED

SACRAMENTO, April 8. (AP)—Final ... was given by the Senate to the following Assembly bills: Assembly Bill No. 876, Woodbridge, ... a saving clause in the present ... for minimum wage to women ... that if any section of ... be declared unconstitutional, ... a ruling would not affect the ... of the bill.

Assembly Bill No. 15, McDonough, ... the eight-hour law for laborers on public work to provide that ... of exemption due to extraordinary emergency the contractor ... report on such emergencies.

Assembly Bill No. 637, Williamson, ... lecturers in special classes ... and evening schools.

Assembly Bill No. 559, Noyes, Yuba ... government bill.

Assembly Bill No. 614, Eleanor Miller, ... extension to city jail ... of the law affecting county jail ... held on charges of failing to provide that the county may ... them to work, and raising the ... from $1.50 to $2 per day. The ... to the dependents.

Assembly Bill No. 1138, Noyes, providing for exchange of warrants issued by the Sacramento and San ... drainage district for warrants of other reclamation districts.

Assembly Concurrent Resolution, ... Woolwine, providing for a ... investigation as to the advisability of establishing a State prison in the southern counties of the State.

Assembly Bill No. 382, Mixter, ... the Water Conservation ... to facilitate organization by persons ... independent of an election ... bond issue.

Assembly Bill No. 806, Murphy, ... the Water Commission Act ... for salaries of water masters.

Assembly Bill No. 580, Little, providing for use of affidavits in uncontested probate cases.

Assembly Bill No. 581, Little, pertaining to joinders in legal cases of parties ... defendant whether liable jointly or on alternative.

Assembly Bill No. 582, Little, amending the law on joinders to ... with the requirement that ... party to the action being affected by each cause in the complaint.

Assembly Bill No. 573, Crittenden, ... of violation of license laws ... may not be held by ... that the burden of proof ... be placed on the defendant.

Assembly Bill No. 844, Jacobson and ... increasing pay of probation officers in San Francisco.

Assembly Bill No. 900, Rochester, providing that during interlocutory decree of divorce husband is entitled to alimony as well as wife.

Assembly Bill No. 438, Witter, further restrictions on transportation of noxious weeds.

Assembly Bill No. 866, Witter, redefining noxious weeds.

Assembly Bill No. 930, Snyder, amending standardization on apple packing as agreed to by the State Department of Agriculture and apple growers.

Assembly Bill No. 436, Witter, providing for establishment of weed-free areas.

Assembly Bill No. 926, Snyder, authorizing the State Department of Education to grant right of way over certain property at Mt. Shasta.

Senate bills passed today by the Senate and sent to the Assembly were as follows:

Senate Bill No. 460, Young, limiting catch of black bass from twenty-five to ten.

Senate Bill No. 923, Nelson, abolishing harbor commissioners at Eureka, San Diego and San Jose, and placing control of the harbors in the State Department of Public Works with provision for appointing surveyors of each port.

Senate Bill No. 840, Boggs, an authorization act for expenditure of such money as the Federal government may grant for channel work in the San Joaquin River.

Senate Bill No. 176, Crowley, providing that every drug store must be owned and operated by a licensed pharmacist except such drug stores as now owned by corporations and permitting heirs of deceased persons to take over operation of stores.

Senate Bill No. 878, Gray, extending authority of the State Board of Harbor Commissioners to lease land for wharf and bridge extensions.

The Assembly passed the following measures:

where printed, a code in book form vides for a horticultural commissioner in Yuba county and cuts down allowance for inspectors.

Senate Bill No. 665, Handy, fixes salary of the horticultural commissioner of Madera county at $2000 per year and allows him one deputy.

Senate Bill No. 247, Swing, procreases salary of Inyo county horticultural commissioner from $1800 per year to $2400.

Senate Bill No. 671, Jones, provides that ordinances passed by cities establishing building regulations, where printed a code in book form must be posted or printed in a newspaper as required by the city charter.

Senate Bill No. 643, Crowley, increases the number of notaries public allowed in San Francisco from 155 to 180.

EQUALITY FOR MEN IN ALIMONY

Legislature Gives Husband Same Rights as Women in Interlocutory Period

SACRAMENTO, April 8. (AP)—Husbands are entitled to all the rights ... and separate maintenance ... wives are, the Legislature has ... by Senate approval today, of ... Assemblyman Rochester ... Angeles. Assembly Bill No. 900. ... bill would provide that during ... interlocutory decree of divorce, ... period between judgment ... the divorce case and the final ... that the husband may claim ... The present law permits ... husband or wife to have alimony ... the final decree as the court ... but permits only the wife ... alimony or maintenance ... one year when the interlocutory decree is in force.

The Senators did not concur in ... of extending this alimony ... husbands, so the vote registered ... final passage of the bill was ... including Senators Tubbs, H. C. ... Pedlan, Maloney and Inman.

ENGLISH ASK STATE LIBRARIAN TO SPEAK

SACRAMENTO, April 8. (AP)—Milton ... State Librarian, was invited by the British Library Association to deliver an address before the fiftieth anniversary conference at Edinburgh, from September ... to October 1, next. Ferguson has been asked to speak on "Rural Library ... California, according to Ferguson, ... from the world in country or ... library work, and the invitation ... recognition of the expansion of ... library system here.

... CONCERNS MAY ... ABANDON "ANTISEPTIC"

NEW YORK, April 8. (AP)—American drug manufacturers are considering the wisdom of abandoning the word "antiseptic" as misleading. ... the public insists on reading "germ-killing," it is explained, ... the scientific interpretation ... than "inhibitory to breeding of germs."

TECHNIQUE OF HOOP ROLLING DEPARTED

... (N. Y.) April 8. (AP)— ... nowadays may be able to ... the gas and hit it up to seventy, but they can't roll hoops. Fifteen between 12 and 18 years of age ... tried to roll them a quarter of ... Their poor technique made ... hew their heads in shame ... the decadence of the times.

... GIRL ENJOYS SKATING

... folks put away their skates ... or pass them on to a grandchild ... before they reach the age of ... William Fremy, a resident of ... Lake, Wis., for the last forty ... has done neither, and still uses ... nearly every day in winter. ... skates are the ones Mr. Fremy ... with him from Germany ... came to this country forty-... years ago. They have long runners ... turned up at the points, and ... straps on each foot are required ... them in place. Although of ... design, they do excellent duty ... owner, who, at almost 91, ... familiar figure on the lake at ... young man, Mr. Fremy used ... thirty and forty miles to ... with the use of them. Now he ... them for because his endurance is ... not what it used to be.

... HEADS DRIVE

NEW YORK, April 8. (AP)—Maj. ... G. Harbord, president of ... Corporation of America, ... his acceptance of ... of the drive for ... to be used in fighting leprosy in the Philippine Islands.

Fortune Spent on Flowers for Slain Gangster

CHICAGO, April 8. (AP)—Another gangster was laid to rest with almost regal splendor today. Vincent Drucci, "the Schemer," shot and killed by a policeman, was buried in an aluminum and silver casket with flowers estimated to have cost $30,000.

Drucci's funeral, without clergy, was conducted at an undertaking chapel.

Throngs of Drucci's friends and the curious massed in and about the chapel. A mammoth heart of blood-red roses from the widow, a chair of white and purple blossoms, inscribed "Our Pal," and a huge floral blanket eight and one-half feet high composed of 3500 flowers, were floral tributes.

Legislature's Adjournment Bill Rejected

SACRAMENTO, April 8. (AP)—Adjournment of the Legislature sine die the 23rd inst., as proposed in a resolution passing the Assembly today was made impossible by failure of the Senate to adopt the resolution.

The resolution for adjournment must pass both houses fourteen days before the time set, therefore, no adjournment is possible before the 25th inst. and it is improbable now, due to the opposition voiced to the tax levy bills, before the 29th inst.

Tennessee to Govern Price of Gasoline

NASHVILLE (Tenn.) April 8. (AP)—The State took over regulation of retail prices of gasoline and other petroleum products today, when Gov. Peay signed a bill creating a division of motors and motor fuels in the Department of Finance and Taxation.

He said the bill will insure "reasonable prices" for gasoline.

MACDONALD TO SAIL FOR AMERICA TODAY

LONDON, April 8. (AP)—Ramsay MacDonald, Parliamentary Labor leader and former Premier, will sail for the United States tomorrow on the Aquitania, accompanied by his daughter, Isabel. They plan to stay in New York three days and in Washington two days. While in the capital, where they will be the guests of the British Ambassador, they will call on President Coolidge. Afterward they will tour the eastern cities, leaving for home about the 27th inst.

ATTORNEY GIVEN SIX MONTH TERM IN JAIL

SACRAMENTO, April 8. (AP)—Donald A. Rothrock, former attorney of Colton, was sentenced to six months' in the county jail today on a previously intended plea of guilty to a charge of passing ficticious checks in Sacramento hotels. Judge Pullen Stipulated that the sentence would not be pressed if Rothrock, a veteran of the World War, could gain admittance to a government hospital or a similar institution.

BILL WOULD ADD TO BAY CITY NOTARIES

SACRAMENTO, April 8. (AP)—A bill by Senator Crowley of San Francisco that would increase the number of notaries public in San Francisco from 155 to 185, today was given final passage by the Assembly. San Francisco is the only city in the State where a limit is placed on the number of notaries that may be authorized.

SHIPPING and Los Angeles Harbor NEWS

YACHT BUILDING ACTIVE AT PORT

Many New Additions to Local Fleet Under Way

Number Nearing Completion Valued at $500,000

Double Amount Represented by Construction Orders

Los Angeles Yachting fleet, already excelling all other Pacific ports by several hundred craft, will be augmented by many score more recently completed or now in process of building at Los Angeles and Long Beach's dozen boat yards.

While no figure is obtainable on the number already completed during the winter months, it was estimated more than $500,000 is represented by new craft now nearing completion, with orders for twice that amount in the hands of the builders, calling for completion by early summer.

Thirty of the craft under way are more than forty feet long, while more than forty are under forty. They range in price from $6000 to $100,000.

In the $100,000 class is a power yacht nearing completion at the Carlson Yacht and Boat Building Company's plant on Mormon Island for Lee A. Phillips, Los Angeles capitalist. She will be launched early in May and christened Pasada Manana after a smaller power boat, owned by Phillips years ago. The craft is ninety-six feet long and of sturdy, roomy lines so designed for a cruise to Alaska this summer after a shakedown off the Mexican coast.

Among the new forty-five-foot racing class boats to appear in local contests this summer will be a yawl for Mark Jones of Los Angeles. D. M. Callis, naval architect, is finishing her design and she will be rushed to completion at the Harbor Boat Building Company's yard early in July. While of racing lines, she also will be a sturdy model for ocean cruising as well.

Another yacht slated for Alaska this summer is Campbell Church's eighty-foot Diesel cruiser Westward, which departs the 15th inst., for Seattle to outfit for a bear hunt on the Aleutian Islands. Church follows the birds with her each season, going north in summer and south with the sun.

VISIT OF RAIL GROUP SEEN AS SIGNIFICANT

The visit to the port yesterday of high Union Pacific system officials from Omaha, is believed to portend something important industrially for the harbor section shortly, although no announcement was forthcoming from the men. They were R. R. Mitchell, freight traffic manager, and W. E. Rowe, industrial agent, both from Omaha headquarters, and R. B. Robertson, freight traffic manager at Los Angeles. They were escorted around the harbor by J. V. Carroll, general agent of the harbor district. They not only cruised sections served by their lines which tap docks of a score of offshore steamship lines, and the site where Ford's assembling plant is rising, but inspected other parts of the harbor minutely.

The tanker Atherill is due back from the Orient the last of this month after a thrilling voyage out of here several months ago, which ended when the ship exploded in a Japanese dock, causing months of repairs. On her visit here she was en route for delivery to new owners, the Nippon Tanker Company, Ltd., which purchased her from a British molasses company. The vessel will be handled here by Balfour, Guthrie & Co., agents, which will handle the Japanese tankers Kenju Maru and Manju Maru, also en route here from Japan.

The Union Oil Company will put its little 30,000-barrel tank steamer Radiant on a regular coastwise run out of there when she sails today with petroleum for North Pacific points. She has been operating out of San Francisco. Two other Union tankers, the Cathwood and the La Placentia, are at the Bethlehem yards for blowdown and minor repairs. The Standard Transportation Company tanker Tehachee, just in from the Orient, also loaded at the Union station yesterday, shifting to General Petroleum for bunkers before departing again for Hongkong. Her steering gear became cranky during the shift, and she gave mariners a thrill in midchannel before she straightened herself out and docked without damage.

The killer boat Anatyr is due in for repairs and supplies today from Magdalena Bay, where she is part of the whaling fleet of the Vega Whaling Corporation, a Norwegian concern. The craft is understood to have suffered a mishap in pursuit of a whale which will call for many days for repairs. At the close of the whaling season off Baja California the fleet's mother ship, Kommandoren II, and one or two of the killers are expected to return to Norway, while three of the killers will proceed here to base during the summer.

W. P. Bannister, assistant operating manager at San Francisco for the Pacific Steamship Company, made a brief visit here yesterday on his way to San Diego. He was terminal superintendent of the line at Wilmington before being promoted to his present berth two years ago. Bannister announced the abolishment on his line of all positions of freight clerk, and the renaming of those employees as assistant pursers. The change applies throughout the fleet.

The Swedish motor liner Alex Johnson is due today from Northern Europe with forty-two passengers and 6000 tons of cargo, including several thousand stems of bananas from Panama. She will be visited tomorrow by a number of motion-picture stars who claim Sweden as their nativity.

The Panama-Pacific liner Mongolia is due from San Francisco tomorrow and will depart the following day for Havana and New York, with 300 passengers aboard. Joe Presser, veteran Pacific Coast steward, will ride the ship to Gotham and sail for Holland to attend the wedding anniversary of his parents. It will be his first visit home in sixteen years.

LOS ANGELES ARRIVALS AND DEPARTURES

ARRIVED, FRIDAY, APRIL 8

Ship	Time	From	Cargo	Captain	Operator
Barbara C., steamer	12:30 a.m.	Port Gamble	Lumber	Swenson	Chamberlin Lumber Co.
Quinault, steamer	4:30 a.m.	San Diego	Lumber	Mentz	Hart-Wood Lumber Co.
San Diego, steamer	5:35 a.m.	San Diego	Lumber	Ahlin	Hart-Wood Lumber Co.
Knoxville City, steamer	6:05 a.m.	San Francisco	General	Melling	Isthmian Line
West Carmona, steamer	7:05 a.m.	San Francisco	General	Gillies	America-Australia-Orient Line
Nordanger, tanker (Norwegian)	7:20 a.m.	Bombay	Ballast	Lie	General Pet. Corp.
Hamlin F. McCormick, steamer	8:10 a.m.	San Diego	Lumber	Larsen	McCormick S.S. Co.
Wahkeena, steamer	8:45 a.m.	Tacoma	Lumber	Johanson	McCormick S.S. Co.
Palomar, tug	8:50 a.m.	San Diego	Ballast	Munice	Star & Crescent Trans. Co.
Siskiyou, steamer	12:05 p.m.	Grays Harbor	Lumber	Banke	E. K. Wood Lumber Co.
Astoria, motorship (Danish)	12:10 p.m.	Galveston	General	Beldring	Can. Transport Co.
Yale, steamer	1:30 p.m.	San Diego	Passengers	Self	Los Angeles S.S. Co.
District of Columbia, tanker	1:35 p.m.	Richmond	Ballast	Smith	Standard Oil Co.
Nome City, steamer	2:10 p.m.	San Francisco	Passengers	Petersen	Nelson S.S. Co.
San Pedro, steamer	3:25 p.m.	Tacoma	Lumber	Ong	Hammond Lumber Co.
Catalina, steamer	5:05 p.m.	Avalon	Passengers	Morris	Wilmington Trans. Co.
Admiral Schley, steamer	10:00 p.m.	San Diego	Passengers	Borg	Pacific S.S. Co.
Sunugentco, steamer	10:00 p.m.	New Orleans	General	Sherwood	Transmarine Line
J. L. Luckenbach, steamer	6:15 p.m.	New York	General	Benner	Luckenbach Line
Silverelm, motorship (British)	4:00 p.m.	New York	General	Griffiths	Kerr Line
Akio, tanker	10:00 p.m.	New York	Ballast	Olsen	Standard Trans. Co.
Eagle, No. 34, U.S.S.	4:30 p.m.	San Diego			U. S. Navy

SAILED, FRIDAY, APRIL 8

Ship	Time	For	Cargo	Captain	Operator
Bald Butte, tanker	6:30 a.m.	Galveston	Oil	Beling	McAllister Bros.
Tulsagas, tanker	7:35 a.m.	Avon	Avon	Gaderberg	Associated Oil Co.
City of Peking, steamer (British)	7:10 a.m.	Yokohama	General	Sproul	Ellerman-Bucknall Line
Brazos, tanker, U.S.N.	8:45 a.m.	New York	Oil		U. S. Navy
Valera H, motor yacht	9:50 a.m.	San Jose del Cabo	Passengers		G. A. Hancock
Catalina, steamer	10:30 a.m.	Avalon	Passengers	Johnson	Wilmington Trans. Co.
Washtenaw, tanker	10:45 a.m.	San Francisco	Oil	Morris	Cal. Pet. Corp.
Emma Alexander, steamer	11:55 a.m.	San Diego	Passengers	Ursen	Pacific S.S. Co.
Seekonk, motorship	12:10 p.m.	Antwerp	General	Harris	United American Lines
Japanese Prince, motorship (British)	1:05 p.m.	Yokohama	Passengers	Siebert	Prince Line
Siberia Maru, steamer (Japanese)	2:45 p.m.	Orient, via S. F.	Passengers	Ito	Nippon Yusen Kaisha
H. W. Baxter, steamer	2:50 p.m.	San Francisco	Lumber	Mattson	Baxter Lumber Co.
Astoria, motorship (Danish)	3:00 p.m.	Yokohama	General	Beldring	Can. Transport Co.
Hurry On, motorship (British)	10:00 p.m.	Vancouver	Ballast	Murray	Hobbs Bros.
Indra, motorship (Norwegian)	4:40 p.m.	San Francisco	General	Selbach	Wings & Co.
Iowan, steamer	5:40 p.m.	Boston	General	Laverge	American-Hawaiian S.S. Co.
Knoxville City, steamer	6:40 p.m.	Avonmouth	General	Melling	Isthmian Line
Munsomo, steamer	4:20 p.m.	New York	General	Anderson	Munson-McCormick S.S. Co.
Notre Dame de Fourviere, steamer (Fr.)	6:05 p.m.	San Francisco	General	Deuchesne	French Line
Hampton Roads, tanker	4:55 p.m.	Balboa	Oil	Ross	Oil Transport Co.
Olympic, tanker	7:40 p.m.	Seattle	Oil	Anderson	Pacific S.S. Co.
Astoria, steamer	9:00 p.m.	San Diego	Lumber	Nelson	Hammond Lumber Co.
Dorothy Wintermote, steamer	9:05 p.m.	Oakland	Lumber	Maland	Paramino Lumber Co.
Gryme, motorship (British)	4:10 p.m.	San Jose del Cabo	General	Richardson	Vancouver & San Diego Nav. Co.
Yale, steamer	4:25 p.m.	San Francisco	Passengers	Self	Los Angeles S.S. Co.
Cascade, steamer	6:10 p.m.	Anacortes	Ballast		E. K. Wood Lumber Co.

DUE TO ARRIVE AND SAIL TODAY

VESSELS DUE TO ARRIVE, SATURDAY, APRIL 9

Ship	Berth	District	From	Cargo	Operator
Harvard, steamer	155	Wilmington	San Francisco	Passengers	Los Angeles S.S. Co.
Catalina, steamer	185	Wilmington	Avalon	Passengers	Wilmington Trans. Co.
Axel Johnson, motorship (Swedish)	83	Outer Harbor	Antwerp	Passengers	Johnson Line
Chile, motorship (Danish)	81	Outer Harbor	Copenhagen	Passengers	East Asiatic S.S. Co.
Peter Kerr, steamer	156	Wilmington	Jacksonville	General	Arrow Line
Kommandoren II, whaler (Norwegian)	Anc.	Anchorage	Magdalena Bay	Ballast	Vega Whaling Co.
Anadyr, whaler (Norwegian)	Anc.	Anchorage	Magdalena Bay	Ballast	Vega Whaling Co.
Ibukisan Maru, steamer (Japanese)	Anc.	Anchorage	Avonmouth	General	Mitsui & Co.
H. M. Storey, tanker	97	San Pedro	Richmond	Ballast	Standard Oil Co.
Ranella, tanker (British)	167	Wilmington	Yokohama	Ballast	Anglo-Saxon Pet. Corp.
Lebec, tanker	172	Wilmington	Seattle	Ballast	General Pet. Co.
Storsten, tanker (Norwegian)	167	Wilmington	United Kingdom	Ballast	Anglo-Saxon Pet. Corp.
Point Arena, steamer	35	Outer Harbor	Grays Harbor	Lumber	Hart-Wood Lumber Co.
Samoa, steamer	224	Terminal Island	Tacoma	Lumber	Hammond Lumber Co.
Radiant, steamer	150	Wilmington	San Diego	Ballast	Union Oil Co.

VESSELS DUE TO DEPART, SATURDAY, APRIL 9

Ship	Berth	District	For	Cargo	Operator
Admiral Schley, steamer	154	Wilmington	Portland	Passengers	Pacific S.S. Co.
Calawaii, steamer	156	Wilmington	Honolulu	Passengers	Los Angeles S.S. Co.
Harvard, steamer	155	Wilmington	San Diego	Passengers	Los Angeles S.S. Co.
Nome City, steamer	169	Wilmington	San Francisco	Passengers	Nelson S.S. Co.
Chile, motorship (Danish)	81	Outer Harbor	San Francisco	Passengers	East Asiatic S.S. Co.
Catalina, steamer	185	Wilmington	Avalon	Passengers	Wilmington Trans. Co.
Hegira, steamer	190	Wilmington	San Francisco	General	Isthmian Line
Seneca, steamer	224	Terminal Island	Japan	General	Hammond Lumber Co.
Willfaro, steamer	158	Wilmington	San Francisco	General	Williams Line
West Carmona, steamer	220	Terminal Island	Auckland	General	America-Australia-Orient Line
British Star, tanker (British)	162	Wilmington	Acapulco	Oil	Chilean Exploration Co.
District of Columbia, tanker	97	San Pedro	Richmond	Oil	Standard Oil Co.
Caspar, steamer	224	Terminal Island	Caspar	Ballast	Caspar Lumber Co.
Chetopa, steamer	224	Terminal Island	Puget Sound	Ballast	Nelson S.S. Co.
Depere, steamer	198	East Basin	San Francisco	Ballast	McCormick S.S. Co.
Daisy Matthews, steamer	160	Wilmington	Portland	General	Nelson S.S. Co.
Hamlin F. McCormick, steamer	177	Wilmington	Portland	General	McCormick S.S. Co.
Robert Johnson, steamer	200	East Basin	Newport	Ballast	Pacific Spruce Corp.
San Diego, steamer	35	Outer Harbor	Grays Harbor	Ballast	Hart-Wood Lumber Co.
Wahkeena, steamer	195	East Basin	San Diego	Lumber	McCormick S.S. Co.
Radiant, tanker	150	Wilmington	Portland	Oil	Union Oil Co.
Ario, tanker	150	Wilmington	New York	Oil	Standard Trans. Co.
Tahchee, tanker (British)	239	Terminal Island	Hongkong	Oil	Standard Trans. Co.

SHIPPING

PASSENGER SCHEDULE ARRIVING

(Hour given refers to docking time.)

April 9—
Harvard, San Francisco, 10 p.m. 155
Catalina, Avalon, 3:30 p.m. 185
Axel Johnson, Antwerp, 8 a.m. 83
Chile, Copenhagen, 8 a.m. 81

April 10—
President Grant, Honolulu via S. F., 8 a.m. 232
Harvard, San Diego, 7 p.m. 155
Yale, San Francisco, 10 a.m. 155
Mongolia, San Francisco, 1 p.m. 154
Emma Alexander, San Diego, 7 a.m. 154
Catalina, Avalon, 3:30 p.m. 185

April 11—
Humboldt, San Francisco, 8 a.m. 90
[illegible] City, Seattle, via S. F., 8 a.m. 169
London Shipper, Manchester, 8 a.m. 90
Jalisco, San Francisco, 8 a.m.
Catalina, Avalon, 3:30 p.m. 185

VESSELS SAILING

April 9—
Admiral Schley, Portland via S. F., 11 a.m. 154
Calawaii, Honolulu, noon 156
Harvard, San Diego, 3 p.m. 155
Nome City, San Francisco, 5 p.m. 169
Chile, San Francisco, 5 p.m. 81
Catalina, Avalon, 10 a.m. 185

April 10—
Emma Alexander, Seattle via S. F., 11 a.m. 154
Santos Maru, Yokohama-Kobe, 5 p.m. 200D
Harvard, San Francisco, 4 p.m. 155
Yale, San Diego, 3 p.m. 155
Catalina, Avalon, 10 a.m. 185

April 11—
Humboldt, San Francisco, 5 p.m. 90
President Grant, Honolulu, via S. F., noon 232
Mongolia, New York, 8 a.m. 154
Jalisco, Salina Cruz, 5 p.m. 93
Catalina, Avalon, 10 a.m. 185

VESSELS IN PORT

Midnight, Friday, April 8

PASSENGER VESSELS

Admiral Schley, steamer 154
Catalina, steamer 185
Calawaii, steamer 156
Chiapas, steamer (Mexican) Anchor
Nome City, steamer 169
Santos Maru, steamer (Japanese) 200-D

CARGO VESSELS

Blue Sea, motorship Long Beach
Camino, motorship 197
Hegira, steamer 190
Intrepid, motorship Fish Harbor
J. L. Luckenbach, steamer 232
Montpelier, steamer 157
Seneca, steamer 224
Enterprise, motorship 231
Sunugentco, steamer 184
Silverelm, motorship (British) Anchor
Willfaro, steamer 158
West Carmona, steamer 220

OIL CARRIERS

Ario, tanker 150
British Star, tanker (British) 172
Cathwood, tanker 241
District of Columbia, tanker 97
La Placentia, tanker 241
Nordanger, tanker (Norwegian) 241
Tecumseh, tanker (British) 197
Tahchee, tanker (British) 239

LUMBER CARRIERS

Barbara C., steamer 122
Caspar, steamer 224
Chetopa, steamer 224
Depere, steamer 198
Daisy Matthews, steamer 160
Dan F. Hanlon, steamer 118
Hamlin F. McCormick, steamer 177
Quinault, steamer 224
Robert Johnson, steamer 200
San Pedro, steamer 224
Siskiyou, steamer 74
Wahkeena, steamer 195
Mukilteo, steamer 200

LOCATION OF BERTHS

OUTER HARBOR—Nos. 63 to 73.
SAN PEDRO—Nos. 74 to 98.
WEST BASIN—Nos. 101 to 123.
WILMINGTON—Nos. 150 to 190.
EAST BASIN—Nos. 191 to 204.

AIR MAIL SCHEDULE

Now in effect: Universal postage rate of 10 cents per half ounce anywhere in the United States or Canada applies on all matters sent via Air Mail.

Transcontinental air mail service to and from Southern California is operated in both directions daily, leaving Air Mail Airport (Los Angeles) at 7:35 a.m. Pacific Time and arriving at Hadley Field (New Brunswick, N. J.) at 5 p.m. Eastern Standard Time the second day. Arrival at the New York City postoffice is one hour later.

Westbound departure from Hadley Field is at 9:40 a.m. Eastern Standard Time, with arrival at Los Angeles at 3:35 p.m. Pacific Time the second day.

The Los Angeles daily closing for air mail is 6:30 a.m. at Arcade Station and at 5:45 a.m. or a little later at the all mail letter boxes, painted red, white and blue, and located in various parts of the city.

Items for the air mail are restricted to not more than fifty (50) pounds in weight and to not more than eighty-four (84) inches in length and girth combined.

PACIFIC COAST ROUTE

Collections are made at all air mail boxes not later than 9 p.m. and at the Arcade Station postoffice not later than 10:35 p.m.

The route will be operated on the following schedule: Northbound, leave Los Angeles 12:01 a.m. Arrive at Bakersfield 1:45 a.m.; Fresno, 3:30 a.m.; San Francisco, 5:30 a.m.; Seattle, 2 p.m. Southbound, leave Seattle 3:45 a.m.; San Francisco, 12 noon; Fresno, 1 p.m.; Bakersfield, 2:30 p.m. Arrive Los Angeles 4 p.m.

TERMINAL ISLAND—Nos. 205 to 241. LONG BEACH—Not numbered.

COAST AND GEODETIC SURVEY TIDES, APRIL, 1927 Los Angeles Harbor

LOW WATER / HIGH WATER / SUN AND MOON

[illegible]

ARRIVALS AND CLEARANCES AT WORLD'S PORTS

SAN FRANCISCO, April 8. (AP)—Arrived: Brunswick, 4:40 a.m., Mendocino; Maunalei, 4:50 a.m., Port Allen; Ohioan, 5 a.m., Los Angeles; Panama, 6:20 a.m., Vancouver; Wanama, 8 a.m., Bellingham; Warwick, 11:13 a.m., Seattle; H. Luckenbach, 11:05 a.m., Los Angeles; F. H. Buck, 12:40 p.m., Ventura; Fetro, 12:35 p.m., Los Angeles; Norderick, 1:05 p.m., Los Angeles; W. Harris, 12:30 p.m., Los Angeles; Orinoco, 1:05 p.m., Los Angeles; Harvard, 11:30 a.m., Los Angeles; Superior, 2:03 p.m., Los Angeles; Senona, 2:30 p.m., Balboa; Dorothy Alexander, 1:30 p.m., San Diego; Catherine, 4:25 p.m., Eureka.

Sailed: West Cumaron, 12:30 a.m., Vancouver; Celilo, 12:10 a.m., Portland; Edna, 3:05 a.m., Los Angeles; Charles Watson, 9:20 a.m., Bellingham; Richfield, 12:05 p.m., Los Angeles; F. D. Stuart, 2:30 p.m., Rockport; S. S. Loop, 3:05 p.m., Aberdeen; Harvard, 4:20 p.m., Los Angeles; Santiam, 4:45 p.m., Aberdeen; Coos Bay, 4:35 p.m., Coos Bay; Eastwood, 4:50 p.m., Grays Harbor; Yellowstone, 5:10 p.m.; Alvarado, 5:35 p.m., Bandon; Admiral Fiske, 5:30 p.m., Portland; Admiral Peary, 3:35 p.m., Los Angeles; Florence Olsen, 4:30 p.m., Newport; Mandlent, 6:40 p.m., Honolulu; Eldorado, 6:40 p.m., Portland.

PORTLAND, April 8.—Arrived: Gastlestar, 12:10 a.m., Seattle; Admiral Dewey, 6:55 a.m., San Diego and way ports; motorship Dinteldyk, 2 a.m., Rotterdam and way ports; Panaman, 8:20 a.m., Boston and way ports; Aorangi, 11:45 a.m., Buenos Aires and way ports; Australia, 1 p.m., Hampton Roads; Indiana Harbor, 11:30 p.m., Los Angeles and San Francisco.

Sailed: Motorship Anelura, 10 a.m., Melbourne; Richmond, 5 p.m., San Francisco; Lake Frances, 2 p.m., Los Angeles; Anne Hanify, 12:30 p.m., Los Angeles; Steel Maker, 7 p.m., New York and way ports.

TACOMA, April 8.—Arrived: Kohl Maru, Miller; Horace X. Baxter, Long Beach; Wilmington, San Francisco; Cadique, Iquique, all during night; motorship Challamba, San Francisco, 1 a.m.; Willsolo, Everett, 7:30 a.m.; Port Angeles, San Francisco, 8:40 a.m.; Ruth Alexander, Seattle, 7 p.m.

Sailed: John C. Kirkpatrick, San Francisco during night; motorship Challamba, San Francisco, 7 a.m.; Horace X. Baxter, Everett, 3:05 p.m.; Mysels, Seattle.

SEATTLE, April 8.—Arrived: Sucarsas, 7:30 a.m.; Hefferon, 9 p.m.; Ruth Alexander, 7:30 a.m., San Francisco; Alaska, 12 midnight, Southeastern Alaska; motorship Challamba, 8 a.m., Tacoma; West Isom, 7 a.m., Vancouver; Emidio, 3 a.m., Los Angeles.

Sailed: Phyllis, 7th; Kentuckian, 5 p.m.; Griffdu, 5 p.m.; motorship Challamba, 5 p.m., San Francisco; motorship Theodore Roosevelt, 12 midnight; Tosana Maru, 3 p.m., Vancouver; Swecco, 11 p.m., Ruth Alexander, 1 p.m., Wilmington, 5 a.m., Tacoma; City of Victoria, 3 p.m., schooner Elinor H., 2:30 p.m., in tow of tug Douglas, Port Angeles.

SAN DIEGO, April 8.—Arrived: Admiral Schley, Portland and way ports, 8 a.m.; Brazos, Los Angeles, 4 p.m.; Emma Alexander, Seattle and way ports, 6 p.m.

Sailed: Yale, San Francisco, 9 a.m.; Admiral Schley, Portland, 2 p.m.; Chile, Danish motorship, Los Angeles, 5 p.m.; Brazos, New York, 5 p.m.

GRAY HARBOR (Wash.) April 8.—Arrived: Solano, 7th, Los Angeles; motorship Los Alamos, 7th, Seattle; Edwin Christenson, 8 a.m., Portland; El Segundo, 9 a.m., Richmond.

Sailed: Daisy Putman, 7th, San Francisco.

VANCOUVER (B. C.) April 8.—Arrived: Sheaf Mead, 7th, Powell River; Ben Macdhui, 7th, Yokohama.

Sailed: Peter Kerr, 7th, Port Ludlow; Canadian Beaver, 7th, West Indies; Kaikyu Maru, 7th, Orient; West Isom, 7th, Seattle.

ASTORIA (Or.) April 8.—Sailed: Willamette, 1 a.m., San Francisco; W. R. Chamberlain, Jr., 1 a.m., Los Angeles; Sudbury, 3 p.m., New York and way ports; Pacific, 2:45 p.m., New York via Puget Sound.

VICTORIA (B. C.) April 8.—Arrived: Grybeck Maru, 7th; Protesilaus, 7th, Vancouver; Both Alexander, 7th, San Diego.

Sailed: Protesilaus, 7th, Hongkong; Ruth Alexander, 7th, Seattle.

EVERETT (Wash.) April 8.—Arrived: J. C. Kirkpatrick, 2 a.m.; Eleanor Christenson, 3 a.m., Tacoma.

Sailed: Willsolo, 1 a.m., Tacoma.

WRANGELL (Alaska) April 8.—Sailed: Queen, 7th, south.

PETERSBURGH (Alaska) April 8.—Sailed: Queen, 7th; Admiral Evans, 7th; Alameda, 7th, south.

PANAMA CANAL, April 8.—Passed bound east: Charles Christenson, Los Angeles for Baltimore. Passed bound west: Hugoton, Philadelphia for Los Angeles; Magood, New York for Los Angeles; Mendocino, New Orleans for Pacific port; Fort Armstrong, Galveston for San Francisco; Columbia, New York for San Francisco.

Arrived at Balboa: Santa Maria, Los Angeles.

RADIO REPORT

[BY RADIO CORPORATION OF AMERICA]

The Radio Corporation of America in co-operation with the United States Health Service and the Seamen's Institute will receive requests through the KSE station at Los Angeles Harbor for medical and surgical services for ships at sea.

WILMINGTON STATION

Noon, April 7

CERRO AZUL, Los Angeles for Balboa, 343 miles south of Los Angeles.
WILLIAM ROCKEFELLER, Los Angeles for Balboa, 815 miles south of Los Angeles.
R. W. STEWART, Balboa for Los Angeles, 1874 miles south of Balboa.
CRISFIELD, Balboa for Los Angeles, 1150 miles south of Los Angeles.
JAMES McGEE, Balboa for Los Angeles, 1270 miles south of Los Angeles.
ATLANTIC SUN, Balboa for Los Angeles, 1334 miles south of Los Angeles.
CALLIOPE, Balboa for Los Angeles, 900 miles south of Los Angeles.
WALTER JENNINGS, Los Angeles for Balboa, 602 miles north of Balboa.
ORIOLE, Balboa for Los Angeles, 1755 miles south of Los Angeles.
KEKOSKEE, Los Angeles for Balboa, 1238 miles north of Balboa.
CHARCAS, Los Angeles for Talara, 1300 miles south of Los Angeles.
PAUL LUCKENBACH, Los Angeles for Balboa, 1418 miles south of Los Angeles.
CHICKASAW CITY, Portland for Los Angeles, 19 miles west of Cape Lookout.
HELEN VINMONT, Buenos Aires for Los Angeles, 1213 miles south of Los Angeles.
DINTELDYK, Los Angeles for San Francisco, 2 miles from Los Angeles.
K. R. KINGSBURY, Los Angeles for Balboa, 1257 miles from Balboa.

Noon, April 8

RANELLA, Yokohama for Los Angeles, 200 miles west of Los Angeles.
ROBERT H. HOPKINS, Los Angeles for Balboa, 353 miles south of Los Angeles.
J. L. LUCKENBACH, Balboa for Los Angeles, 57 miles south of Los Angeles.
ARIO, Balboa for Los Angeles, 97 miles south of Los Angeles.
SUNUGENTCO, Balboa for Los Angeles, 180 miles south of Los Angeles.
STORSTEN, Balboa for Los Angeles, 730 miles south of Los Angeles.
SUNBEAM, Los Angeles for Seattle, 60 miles north of Los Angeles.
AXEL JOHNSON, Balboa for Los Angeles, 799 miles south of Los Angeles.
SUGILLENCO, Los Angeles for Balboa, 949 miles south of Los Angeles.
VICTORIOUS, Balboa for Los Angeles, 391 miles south of Los Angeles.
ORLDANS, Los Angeles for Balboa, 490 miles south of Los Angeles.
ALGONQUIN, Balboa for San Francisco, 369 miles south of San Francisco.
FRANKLIN K. LANE, Los Angeles for Balboa, 307 miles south of Los Angeles.
CORVUS, San Francisco for Balboa, 395 miles south of Los Angeles.
J. A. MOFFETT, JR., Los Angeles for Balboa, 2290 miles north of Balboa.
SUSHERICO, Balboa for Los Angeles, 1560 miles north of Balboa.
ONEIDA, Balboa for Los Angeles, 1263 miles south of Los Angeles.
R. W. STEWARD, Balboa for Los Angeles, 1980 miles south of Los Angeles.

8 p.m., April 8

NORA, Los Angeles for Balboa, 1296 miles south of Los Angeles.
POINT LOBOS, Los Angeles for Balboa, 263 miles south of Los Angeles.
S. C. T. DODD, Los Angeles for Balboa, 2621 miles north of Balboa.
W. S. MILLER, Los Angeles for Balboa, 2071 miles north of Balboa.
WILLHILO, Los Angeles for Balboa, 343 miles south of Los Angeles.

SAN FRANCISCO STATION

8 p.m., April 7

AORANGI, Victoria for Honolulu, 480 miles from Estevan.
FORRESBANK, San Francisco for Manila, 3138 miles from San Francisco.
TAYO MARU, Yokohama for Honolulu, 1205 miles from Honolulu.
CANADIAN WINNER, Vancouver for Balboa, 1113 miles from Vancouver.
TASCALUSA, Manila for Los Angeles, 2690 miles from Los Angeles.
WEST SEQUANA, Hongkong for San Francisco, 2365 miles from San Francisco.
LOMPOC, Yokohama for San Francisco, 2330 miles from San Francisco.
CHALLENGER, Kahului for Kobe, 793 miles from Kahului.
STEEL NAVIGATOR, Honolulu for Manila, 1619 miles from Honolulu.
MAHUKONA, Ahukini for San Francisco, 1191 miles from San Francisco.
MEMPHIS CITY, Dairen for Port Townsend, 203 miles from Port Townsend.
KINDERDYK, Los Angeles for San Francisco, left Los Angeles, 6 p.m.
PULPIT POINT, Adelaide for San Francisco, 930 miles from San Francisco.
WEST CALERA, Hongkong for San Francisco, 1632 miles from San Francisco.
SOMME, New York for San Francisco, 241 miles from San Francisco.
CRENATULA, Yokohama for Los Angeles, 1200 miles from Los Angeles.
WEST CONOB, Los Angeles for New Zealand, 1346 miles from Los Angeles.
MAKAWELI, Mukilteo for Hilo, 936 miles from Mukilteo.
TACOMA, Shanghai for San Francisco, 2714 miles from San Francisco.
PRESIDENT CLEVELAND, Yokohama for Seattle, 1291 miles from Seattle.
SUPERCO, Grays Harbor for Los Angeles, 35 miles from Columbia River.
CHICKASAW CITY, Portland for Los Angeles, 110 miles from Cape Lookout.
WAIHUNA, Ocean Falls for San Francisco, 325 miles from San Francisco.
PRESIDENT McKINLEY, Seattle for Yokohama, 2317 miles from Seattle.
CUPRUM, Seattle for Yokohama, 2832 miles from Seattle.

8 p.m., April 8

SIBERIA MARU, Los Angeles for San Francisco, 250 miles from San Francisco.
COMMERCIAL SPIRIT, Los Angeles for Manila, 119 miles from Los Angeles.
HORACE LUCKENBACH, Seattle for San Fran-

[illegible]

[BY FEDERAL TELEGRAPH COMPANY]

The Federal Telegraph Company, in co-operation with the Los Angeles Receiving Hospital staff, will receive requests for medical and surgical services from ships' crews from vessels at sea through KOK station at Los Angeles, without charges.

LOS ANGELES STATION

Noon, April 7

ROBIN GOODFELLOW, New York for Los Angeles, 966 miles from Los Angeles.
LONDON SHIPPER, Colon for Los Angeles, 1291 miles from Los Angeles.
WEST MAHWAH, Los Angeles for Montevideo, 2900 miles from Los Angeles.

8 p.m., April 7

WASHINGTON, leaving Manzanillo.
WEST NIVARIA, Melbourne for San Francisco, 2685 miles from San Francisco.
OLEUM, Los Angeles for Manzanillo, 184 miles from Manzanillo.
Schooner VIGILANT, Grays Harbor for Honolulu, 1920 miles from Honolulu.
CORINTO, Cristobal for San Francisco, 390 miles from Mazatlan.
HELEN VINMONT, Buenos Aires for Los Angeles, 1213 miles from Los Angeles.
ZENON, left Santa Rosalia for Los Angeles at 7 p.m., 7th.

Noon, April 8

RANELLA, Yokohama for Los Angeles, 180 miles west of Los Angeles.

8 p.m., April 8

CANADIAN WINNER, Vancouver for Balboa, 1347 miles south of Vancouver.
UTACARBON, Martinez for Ventura, 19 miles north of Ventura.
ADMIRAL SCHLEY, San Diego for Los Angeles, 24 miles south of Los Angeles.
YALE, Los Angeles for San Francisco, 79 miles north of Los Angeles.
PETER KERR, Jacksonville for Los Angeles, 169 miles south of Los Angeles.
H. W. BAXTER, Long Beach for San Francisco, 110 miles south of San Francisco.
CASCADE, Los Angeles for Anacortes, 2175 miles south of Anacortes.
ANGELA, Los Angeles for Santa Rosalia, 670 miles north of Santa Rosalia.
WASHTENAW, Los Angeles for San Francisco, 75 miles north of Los Angeles.
PACIFIC COMMERCE, Los Angeles for Balboa, 1846 miles south of Los Angeles.
SAN ROBERTO, San Francisco for Balboa, 1830 miles south of Los Angeles.
CORINTO, Cristobal for San Francisco, 85 miles south of Mazatlan.
RADIANT, San Diego for Los Angeles, 57 miles south of Los Angeles.
Yacht VELERO, Los Angeles for San Jose del Cabo, 90 miles south of Los Angeles.
NOTRE DAME DE FOURVIERE, Los Angeles for San Francisco, 312 miles south of San Francisco.
HELEN VINMONT, Buenos Aires for Los Angeles, 950 miles south of Los Angeles.

SAN FRANCISCO STATION

8 p.m., April 7

WEST HOLBROOK, Dairen for San Francisco, 335 miles from San Francisco.
VENTURA, San Francisco for Sydney, 319 miles west of Honolulu.
PRESIDENT ADAMS, San Francisco for Kobe, 1604 miles west of Honolulu.
MAUNAWILI, San Francisco for Honolulu, 1366 miles from San Francisco.
BOXEN, Los Angeles for Brisbane, 2300 miles from Los Angeles.
THOMAS, San Francisco for Manila, at Honolulu.
TAYO MARU, Yokohama for San Francisco, 1295 miles west of Honolulu.
WILLIAM PENN, Honolulu for New York, 661 miles from Honolulu.
BALBOA, San Francisco for Hilo, 200 miles from Hilo.
CROSS KEYS, Los Angeles for Auckland, 1194 miles from Auckland.
WEST NIVARIA, Melbourne for San Francisco, 2685 miles from San Francisco.
MALTA MARU, Japan for Coos Bay, 480 miles from Coos Bay.
MENNON, Astoria for Chignik, 974 miles from Columbia River.
MEMPHIS CITY, Dairen for Port Townsend, 308 miles from Port Townsend.
PRESIDENT CLEVELAND, Yokohama for Seattle, 1291 miles west of Seattle.
HAROLD DOLLAR, San Francisco for Newcastle, 1362 miles from San Francisco.
M. H. WHITTIER, San Francisco for Honolulu, 171 miles from Honolulu.
FRANK G. DRUM, Honolulu for Los Angeles, 605 miles from Honolulu.
NORWAY MARU, Kobe for San Francisco, 600 miles from San Francisco.
SHINYO MARU, San Francisco for Yokohama, about 300 miles from San Francisco.

8 p.m. April 8

PACIFIC SPRUCE, Corinto for Los Angeles, 435 miles from Los Angeles.
KIYO MARU, Yokohama for Los Angeles, 479 miles from Los Angeles.
STOCKTON, Los Angeles for Balboa, 1445 miles from Los Angeles.
LUBRICO, San Francisco for Baltimore, 505 miles from Balboa.
DERBY ALAY, Portland for San Francisco, 30 miles from San Francisco.
LA PURISIMA, Seattle for Port San Luis, 333 miles from Port San Luis.
CANADIAN FARMER, Ocean Falls for Los Angeles, 616 miles from Los Angeles.
OLYMPIC, Columbia River for Los Angeles, 311 miles from Los Angeles.
ERNEST H. MEYER, St. Helens for Long Beach, 325 miles from Long Beach.
NETTLETON, Everett for San Francisco, 5 miles from San Francisco.
PRESIDENT CLEVELAND, Yokohama for Seattle, 915 miles from Seattle.
WEST HOLBROOK, Dairen for San Francisco, 90 miles from San Francisco.
Bark STAR OF FINLAND, San Francisco for Alitak, 430 miles from San Francisco.
FRANK D. STOUT, California City for Rockport, 35 miles from San Francisco.
TULSA GAS, Los Angeles for San Francisco, 283 miles from San Francisco.
MOJAVE, Los Angeles for Buenos Aires, 783 miles from Los Angeles.
LEBEC, Seattle for Los Angeles, 188 miles from Los Angeles.
JAMES GRIFFITHS, Los Angeles for San Francisco, 148 miles from San Francisco.
LOS ANGELES, Vancouver for Ventura, 690 miles from Ventura.
WILLAMETTE, St. Helens for San Francisco, 343 miles from San Francisco.
SHASTA, Oakland, for Grays Harbor, 371 miles from Grays Harbor.
FLORENCE OLSON, San Francisco for Newport, 15 miles from San Francisco.
ROSE CITY, Los Angeles for San Francisco, 85 miles from San Francisco.
STAR OF ALASKA, San Francisco for Chignik, 245 miles from San Francisco.
W. R. CHAMBERLAIN, JR., Westport for Los Angeles, 677 miles from Los Angeles.

PORTLAND STATION

8 p.m., April 7

INDIAN HARBOR, San Francisco for Portland, 115 miles from Columbia River.
EVANGER, San Francisco for Portland, 35 miles from Columbia River.
ADMIRAL SEBREE, Portland for San Francisco, 433 miles from San Francisco.
ADMIRAL FARRAGUT, Seattle for Ketchikan, 319 miles from Ketchikan.
WEST CAYOTE, Portland for Nanao, 1195 miles from Columbia River.

8 p.m., April 8

CADARETTA, San Francisco for Portland, 120 miles from Portland.
DOYLESTOWN, San Francisco for Port Angeles, 169 miles from Port Angeles.
PHYLLIS, Seattle for San Francisco, 677 miles from San Francisco.
BROOKDALE, Puget Sound for Los Angeles, 426 miles from Los Angeles.
SHASTA, Oakland for Grays Harbor, 371 miles from Grays Harbor.
WILLAMETTE, St. Helens for San Francisco, 260 miles from San Francisco.
RICHMOND, Portland for Los Angeles, 380 miles from Los Angeles.
KVICHAK, San Francisco for Loring, 330 miles from San Francisco.
CAPT. A. F. LUCAS, El Segundo for Portland, 385 miles from Portland.
ARCTIC, San Francisco for Karluk, 680 miles from San Francisco.
W. R. CHAMBERLAIN, JR., Westport for Los Angeles, 677 miles from Los Angeles.
LAS VEGAS, San Francisco for Portland, 287 miles south of Columbia River.

TRANS-PACIFIC MAIL

Following schedule of sailing is provided by the Los Angeles postoffice:

April 10, from Los Angeles. Mail for Yokohama and Kobe.

April 12, from Seattle. Mail for Yokohama, Kobe, Shanghai, Hongkong and Manila.

April 12, from San Francisco. Mail for Honolulu, Yokohama, Kobe, Shanghai and Hongkong.

For connection at Seattle, mail must leave Los Angeles the third day prior to date of sailing not later than 5:30 p.m.

To connect at San Pedro for the Hawaiian Islands every other Saturday, mail leaves Los Angeles at 8:00 a.m. on Saturday.

Note—To connect at San Francisco mail must leave Los Angeles on dispatch made not later than 5:30 p.m. the day prior to date of sailing.

... sleco, 97 miles from Cape Blanco.
CHICKASAW CITY, Portland for Los Angeles, 37 miles from Redding Rock.
SOCONY, Los Angeles for San Francisco, 88 miles from San Francisco.
PULPIT POINT, Australia for San Francisco, 1083 miles from San Francisco.
F. A. WARNER, Los Angeles for Coos Bay, 40 miles from Coos Bay.
EDGAR F. LUCKENBACH, Seattle for San Francisco, 13 miles from Cape Blanco.
COOS BAY, San Francisco for Coos Bay, 38 miles from San Francisco.
CAPT. A. F. LUCAS, El Segundo for Portland, 385 miles from Portland.
PRESIDENT CLEVELAND, Yokohama for Seattle, 925 miles west of Seattle.
ATLANTIC, Columbia River for Los Angeles, 350 miles from Columbia River.
SUPERCO, Grays Harbor for Los Angeles, 25 miles from Blunt's Reef.
EDNA, San Francisco for Wilmington, 218 miles from Wilmington.
MAKENA, San Francisco for Knappton, 80 miles from San Francisco.
CHARLIE WATSON, Richmond for Bellingham, 718 miles from Bellingham.
POMONA, Los Angeles for San Francisco, 301 miles from San Francisco.
NOTRE DAME DE FOURVIERE, Los Angeles for San Francisco, 342 miles from San Francisco.
MAKENA, San Francisco for Knappton, 90 miles from San Francisco.
TRONTOLITE, bound for San Luis, 535 miles from San Luis.
EDGAR F. LUCKENBACH, Portland for San Francisco, 169 miles from San Francisco.
ANDREA F. LUCKENBACH, San Francisco for Portland, 260 miles from Columbia River.
NEW BRITAIN, Los Angeles for San Francisco, 172 miles from San Francisco.
MAKURA, San Francisco for Sydney, 4970 miles from San Francisco.

News of Ships and Sailings at Pacific Ports

SAN FRANCISCO, April 8. (AP)—Absence of power tonnage on the Pacific Coast is continuing to cause an urgent demand for sailing ships of all types, with new charters being let steadily at attractive rates. The latest sailing ship transaction to be announced was the sale of the barkentine Anne Comyn to Seattle interests, and its subsequent charter by its former owners to carry a cargo of lumber from Puget Sound to Melbourne. Within the last three months approximately twenty-five sailing ships have been taken off the mud flats, overhauled and dispatched on offshore voyages.

Thirty-five vessels passed through this port today, making the largest number of arrivals and departures in a single day for some time. Among the offshore vessels to sail were the around-the-world liner President Garfield, continuing westward on its cruise with 160 tourists, and the Panama Pacific liner, bound for New York via Los Angeles and the Panama Canal.

Local members of the United States Intercoastal Conference announced today that they had received word that the present westbound freight rates from the Atlantic Coast will remain in force until June 30. The present rates were scheduled to expire on May 29, but, due to the delay caused by the conference recently held at Hot Springs, Ark., it was decided to extend the maintenance of the present rates until the middle of the year.

SEATTLE, April 8. (AP)—The steamship President Cleveland is due in Seattle Monday as the second unit of the Dollar Steamship Company fleet operating jointly with the vessels of the American Mail Line. The Dollar Line steamer President Pierce, which will follow the President Cleveland here, is scheduled to sail from Yokohama the 16th inst.

The Matson Navigation Company's liner Lurline will sail from Seattle tomorrow for Honolulu with a large cargo loaded at Puget Sound ports during the past week. The vessel will carry many Pacific Northwest residents, who are to tour the Hawaiian Islands.

Two vessels of the Alaska Steamship Company will sail from Seattle tomorrow for Southwestern Alaska with cannery crews to help handle the summer's salmon catch. The steamers are the Yukon and Cordova.

TACOMA, April 8. (AP)—After rapid loading last night and today, the Katrina Luckenbach had shipped the largest part of her local cargo by Friday evening and is due to shift to Seattle at midnight to take additional bookings for the east coast.

Two Japanese liners, the Kohki Maru and the Koki Maru, were taking on lumber today at local mills for Japan, and are due to shift down Sound Saturday en route to the Orient. Two other Japanese ships, the Hoiyei Maru and the Paris Maru, will berth Sunday night for local lumber for Japan.

Bringing 250 tons of general cargo, the Williams liner Willsolo arrived this morning from the east coast via Sound ports. The Willsolo is to take a large return cargo of lumber and will load in Tacoma till the middle of next week.

PORTLAND, April 8. (AP)—April promises to be a lively month in wheat exports notwithstanding the lateness of the season. Around 250,000 bushels of grain has been cleared to date. Two vessels are loading full cargoes of wheat that will total approximately 500,000 bushels.

The British motorship Kinsworth is the latest arrival and the Middlemoor, a British steamer, is here taking on a grain cargo.

In addition to fresh apples for European markets, the refrigerated steamers Chilestar and Gaelicstar of the Blue Star Line are loading large blocks of wheat.

The steamer Orangeur of the Weyerhaeuser South American east coast fleet, docked today to unload 2500 tons of linseed and about 500 tons of other freight.

VANCOUVER (B. C.) April 8. (AP)—The steamer Kaikyu Maru yesterday resumed her voyage to Japan, which was interrupted last September when the bottom of the ship was ripped off by striking a shoal near Holmberg Island near the north end of Vancouver Island. The ship was salvaged and brought here for repairs.

NAVAL ORDERS

WASHINGTON, April 8. (Exclusive)—Naval orders:

Capt. T. T. Craven to Naval Communications.
Capt. T. A. Kearney to U.S.S. Oklahoma.
Capt. J. V. Klemann to U.S.S. Maryland.
Capt. W. T. Tarrant to U.S.S. Arizona.
Commander M. F. Manly to Newport, R. I.
Commander F. C. Needham to Asiatic station.
Commander J. H. Rioux to Newport, R. I.
Commander A. S. Wadsworth to Newport, R. I.
Lieutenant-Commander G. W. D. Dashiell to Asiatic station.
Commander M. B. Demott to Newport, R. I.
Lieutenant-Commander E. B. Haslett, Jr., to U.S.S. V-1.
Lieutenant-Commander W. N. Richardson to Naval Academy.
Lieut. Bern Anderson to Naval Communications.
Lieut. M. A. Baber to Naval Academy.
Lieut. A. R. Colwell to Thirteenth Naval District.
Lieut. S. C. Dougherty to U.S.S. New York.
Lieut. R. M. Wright to U.S.S. Sapelo.
Lieut. R. T. Hale to U.S.S. Chewink.
Lieut. Porter Harrison to U.S.S. V-3.
Lieut. H. B. Lee to Pearl Harbor, T. H.
Lieut. J. R. Libano to U.S.S. Antares.
Lieut. F. N. Pageler to Sixth Regiment of Marines.
Lieut. K. K. Hongkiss to Mare Island, Cal.
Lieut. W. V. O'Regan to U.S.S. Chewink.
Ensign L. Hoeg, resignation accepted.
Ensign J. R. Lawrence, resignation accepted.
Ensign Thomas Lester to U.S.S. Maury.
Ensign R. G. Newman to battle fleet.
Ensign D. A. Peterson to U.S.S. Borie.
Lieutenant-Commander W. A. Vogelsang to Sixth Regiment of Marines.
Lieut. W. D. James to Sixth Regiment of Marines.
Lieut. F. E. Tierney to U.S.S. Saratoga.
Lieut. J. E. Pollen to Sixth Regiment of Marines.
Lieut. R. G. Wakefield, resignation accepted.

Carroll Pardon Sought in Bathtub Party Case

WASHINGTON, April 8. (AP)—A formal application for a pardon for Earl Carroll, theatrical producer of bathtub party fame, was filed with the Department of Justice late today. Carroll is to begin serving a sentence of a year and a day in the Federal Penitentiary at Atlanta Tuesday.

Shortly before the department closed for the day, a man and a woman appeared at the office of the pardon attorney to file the application. Officials decline to divulge the identity of either. The grounds on which application was filed were not revealed.

Carroll was convicted of perjury in connection with testimony before a Federal grand jury investigating the party he gave on the stage of a New York theater.

CHICAGO, April 8. (AP)—The Chicago Journal said today it had learned from authoritative sources that Joyce Hawley, the "bathtub girl" is in seclusion in New York and plans to attempt to see Atty.-Gen. Sargent and even President Coolidge in an attempt to save Earl Carroll, theatrical producer, from a prison term.

SAN FRANCISCO BUYS TRAFFIC SIGNS HERE

SAN FRANCISCO, April 8. (AP)—The supplies committee of the local Board of Supervisors today ordered 60,000 traffic lane markers from a Los Angeles concern which, through patent rights, is the only company authorized to sell them, and also placed an order for 500 flashing stop signals.

DRY COUNSEL NAMED

WASHINGTON, April 8. (AP)—Neville H. Castle, former United States Attorney at San Francisco, today was appointed chief prohibition legal adviser for the prohibition enforcement district with headquarters at San Francisco.

The expression "Cool as a cucumber" is based on the fact that the vegetable is usually one degree lower than the surrounding atmosphere.

WHAT'S DOING today

Los Angeles City Club meeting with the League of Women Voters, City clubhouse, 833 South Spring street, noon. Dr. Frederick W. Roman will speak on "Peasantry and Power."

California Federation of Business and Professional Women's Clubs directors' meeting, Chamber of Commerce Building, 4 p.m. Dinner with Business Women's and Business Women's Civic clubs, 6 p.m.

Eleanor Joy Toll Association meeting, Windsor Tea Rooms, Brack-Shops, 12:30 p.m. Mrs. Guy Bush will talk on "Music."

Association of City Planners meeting, Woman's clubhouse, Sierra Madre, 12:30 p.m.

University of California at Los Angeles Spanish Club dinner meeting, Old Grape Vine Cafe, San Gabriel, evening. John Steven McGroarty will speak.

Los Angeles Chapter, American Birth Control League, annual meeting, Windsor Tea Rooms, Brack-Shops, 527 West Seventh street, 6 p.m. Dr. Frederick W. Roman will speak on "Overpopulation and War."

Alpha Omicron Pi sorority annual bridge benefit, Elks' Club, West Sixth street and Park View avenue, afternoon.

Little Symphony Orchestra concert, Biltmore, 11 a.m.

Southern California Manufacturers' exhibit, Southwest Building, 130 South Broadway, 9 a.m. to 5 p.m.

Southwest Museum exhibit, Marmion Way and Avenue 46, afternoon.

Los Angeles Museum exhibit, Exposition Park, 10 a.m. to 4 p.m.

Free permanent California exhibit, scenic motion pictures, State Exposition Building, Exposition Park, 10 a.m. to 12 m.

Illustrated lectures, scenic motion pictures, Chamber of Commerce, 10 a.m. to 12 m.

Mission Play, New Mission Play Theater, San Gabriel, afternoon and evening.

Al G. Barnes Circus, Washington and Hill streets, 2 and 8 p.m.

Baseball, Wrigley Field, 2:45 p.m. Hollywood vs. Los Angeles.

State Societies

Washington State Society picnic, Sycamore Grove, afternoon.

New York State Society picnic, Sycamore Grove, afternoon.

Canadian State Society dance, Arcadia Ballroom, 216 North Western avenue, evening.

Motion Pictures

Broadway Palace, Broadway, between Sixth and Seventh—"Sensation Seekers."

Carthay Circle Theater, Wilshire at Carthay Center — "What Price Glory."

Criterion, Grand and Seventh—"The Beloved Rogue."

Figueroa, Figueroa and Santa Barbara—"The Magic Garden."

Forum, Pico and Norton—"The Yankee Clipper."

Grauman's Egyptian, 6708 Hollywood Boulevard—"Old Ironsides."

Loew's State, Seventh and Broadway—"Lovers."

Metropolitan, Sixth and Hill—"The Telephone Girl."

Million Dollar, Third and Broadway—"Sorrows of Satan."

Rialto, 812 South Broadway—"Evening Clothes."

Tally's, 833 South Broadway—"White Flannels."

West Coast Uptown, Tenth and Western—"The Potters."

Stage

Belasco, Eleventh and Hill—"Is Zat So?"

Belmont, Vermont near First—"So This is London!"

Biltmore, Fifth and Grand—"The Last of Mrs. Cheyney."

Egan Theater, Pico and Figueroa—"Applesauce."

El Capitan, Hollywood and Highland—"The Firebrand."

Hollywood Play House, 1733 North Vine—"Alias the Deacon."

Majestic, Broadway at Ninth—"The Gorilla."

Morosco, 744 South Broadway—"The Patsy."

Music Box, Hollywood and Gower—"Chicago."

Orange Grove, 730 South Grand—"One Man's Woman."

Hollywood and Sunset—"The Noose."

Varieties

Burbank, Sixth and Main—"Bubble's Troubles."

Hillstreet, Eighth and Hill—Miss Fannie Ward.

Hippodrome, Main and Fourth—"When Husbands Flirt."

Orpheum, Broadway between Eighth and Ninth—Belle Baker.

Pantages, Seventh and Hill—Colleano Family.

BOYS EARN LARGE SUM

Class of 1875 In Agriculture Makes $194,945 After School

SACRAMENTO, April 8. (AP)—The 1875 California high school boys enrolled in the agricultural classes conducted in seventy-eight schools under the Smith-Hughes law in 1926, earned a total of $194,945.93 from their home projects, Julian A. McPhee, State Supervisor, has informed the State Board of Education. The average earning per boy, according to McPhee's report, was $103.97, or an average of $1.15 for each of the total of 168,963 hours spent on the projects. The total earnings in 1925 were $144,772.25.

In the Smith-Hughes work a part of the finances is furnished by the government and the balance by the State. The work during the few years it has been in progress has reached such a high point of efficiency that, according to McPhee, requests for its inclusion in the courses of the various schools are far in excess of the funds available. Each boy enrolled must carry out some project in farm work after school hours.

PRICE OF GASOLINE DROPS IN SPOKANE

SPOKANE, April 8. (AP)—Gasoline prices at a large independent station droped to 16 cents a gallon here today as a result of a war among retail dealers. The price, which includes a 2-cent State tax, is the lowest since 1913, and is 10 cents under the quotations of last summer. The latest reduction follows cuts made several days ago by other independent dealers to 17 and 18 cents. The Standard Oil Company reduced its price from 21 to 19 cents on Wednesday, and the Union, Shell and General companies met the price yesterday.

STAKES HIGH, TOO

DENVER, April 8. (AP)—Yachting regattas are held every summer at Grand Lake, 8369 feet above sea level, on the continental divide.

BUSINESS BREVITIES

[Advertising]

The Times Branch office, 621 South Spring street. Advertisements and subscriptions taken. Telephone METropolitan 0700.

THE WEATHER

[Official Report]

LOCAL OFFICE, U. S. WEATHER BUREAU, Los Angeles, April 8.—[Reported by H. B. Herser, Meteorologist.] At 5 o'clock a.m. the barometer registered 29.99; at 5 p.m., 29.94. Thermometer for the corresponding hours showed 54 deg. and 57 deg. Relative humidity, 5 a.m., 87 per cent; 5 p.m., 56 per cent. Wind, 5 a.m., south, velocity 2 miles; 5 p.m., southwest, velocity 10 miles. Temperatures, highest, 61 deg.; lowest, 54 deg. Rainfall for season, 17.06 inches; normal to date, 14.21 inches; last season to date, 16.86 inches. Barometer reduced to sea level.

WEATHER CONDITIONS.—April 8: Light to moderately heavy rain has fallen during the past twenty-four hours in the Missouri and Middle and Upper Mississippi valleys, and in Kansas and on the North Pacific Coast. The temperature has risen in Nevada, Utah and Northern Arizona, but it is considerably colder on the North Atlantic coast. In Southern California clear weather prevailed yesterday, with mild temperature. It was cloudy this morning at nearly all stations. Partly cloudy, unsettled weather may be expected in this vicinity Saturday, with moderate temperature. Small craft warnings were issued this morning for fresh to strong westerly winds from Port San Luis to San Diego.

SUN, MOON AND TIDES.—Los Angeles, April 9: Sun rises 5:29 a.m., sets 6:20 p.m. Moon rises 11:43 a.m., sets 1:24 a.m. Los Angeles Harbor, April 9: High tides, 3:14 a.m. and 6:09 p.m.; low tides, 11:16 a.m. and 11:24 p.m.

LOCAL TEMPERATURES.—April 8: Minimum and maximum temperatures from Southern California points, reported yesterday to the Los Angeles office of the U. S. Weather Bureau, were as follows:

Stations—	Max.	Min.
Imperial	91	50
Los Angeles Harbor	65	51
Mt. Wilson	61	36
Newport Harbor	61	54
Pasadena	71	51
Pomona	71	52
Porterville	65	38
Rancho Santa Fe	68	50
Redlands	74	46
Riverside	77	52
San Bernardino	76	50
Santa Ana	72	53
Santa Barbara	68	45

LOCAL FORECAST

For Los Angeles and vicinity: Partly cloudy, unsettled weather Saturday, with moderate temperature; moderate to fresh southwesterly winds.

STATE FORECAST

SAN FRANCISCO, April 8.—Weather forecast: San Francisco and vicinity: Fair; continued cool; strong northerly winds.

Northern California: Fair; continued cool; strong northerly winds.

Sacramento, Santa Clara and San Joaquin valleys: Fair; continued cool; moderate to fresh northwest winds.

Southern California: Unsettled; probably showers in the west portion; fresh and strong westerly winds on the coast.

ARIZONA FORECAST

PHOENIX (Ariz.) April 8.—Forecast for Arizona: Saturday unsettled; probably rain or snow in northeast, showers in central portion; Sunday generally fair; not much change in temperature.

COLORADO RIVER

YUMA (Ariz.) April 8. — [Exclusive Dispatch from the U. S. Reclamation Service.] Gauge height Colorado River, 19.6 feet. Discharge, Friday, 13,900 cubic feet.

TEMPERATURES

Stations—Conditions, 5 p.m.	Temperatures—Max.	Temperatures—Min.	Precipitation
Abilene—Partly cloudy	88	62	0
Boise—Cloudy	50	42	0
Boston—Clear	46	38	0
Buffalo—Clear	42	26	0
Chicago—Raining	44	38	.01
Denver—Clear	68	42	0
Des Moines—Cloudy	46	44	T.
Dodge City—Cloudy	70	50	0
El Paso	..	60	0
Eureka—Cloudy	48	45	.32
Flagstaff—Cloudy	52	34	0
Fresno—Cloudy	60	44	0
Galveston—Cloudy	76	72	0
Havre—Cloudy	36	30	0
Helena—Snowing	34	30	T.
Huron—Cloudy	36	42	0
Independence	..	50	0
Kamloops—Partly cloudy	54	26	0
Kansas City—Partly cloudy	64	52	.01
Knoxville—Clear	64	32	.10
Lander	..	32	0
Los Angeles—Clear	61	54	0
Memphis—Cloudy	76	56	.50
Modena—Clear	60	42	T.
Needles—Clear	76	52	0
New Orleans—Clear	82	68	0
New York—Partly cloudy	54	32	0
North Head—Cloudy	44	38	T.
Oklahoma—Partly cloudy	80	62	0
Phoenix—Cloudy	76	56	0
Pittsburgh—Cloudy	40	32	0
Portland, Or.—Cloudy	48	38	.06
Rapid City—Cloudy	48	38	.01
Red Bluff—Cloudy	54	46	.24
Roseburg—Cloudy	52	45	.04
Roswell—Partly cloudy	80	60	0
St. Louis—Cloudy	60	48	.78
St. Paul, Minneapolis—Cloudy	42	34	0
Sacramento—Partly cloudy	58	48	0
Salt Lake City—Cloudy	54	48	.18
San Diego—Cloudy	64	58	0
San Francisco—Cloudy	56	50	.14
San Luis Obispo—Clear	64	44	0
Santa Fe	..	40	0
Seattle—Partly cloudy	46	42	.02
Spokane—Cloudy	46	36	.08
Tampa—Partly cloudy	82	64	0
Tonopah—Partly cloudy	52	34	0
Tucson—Clear	82	50	0
Washington—Cloudy	50	32	0
Winnemucca—Snowing	48	24	.02
Winnipeg—Cloudy	30	18	0
Yuma—Cloudy	78	60	0

VITAL RECORD

MARRIAGE LICENSES

The following marriage licenses were issued yesterday. Name and age given.

ADAMS—SLASOR. Arthur C. Adams, 26; Sylvia Slasor, 26.
ARAGON—FLORES. Alberto Aragon, 34; Maria R. Flores, 16.
AUCOTT — WALLACE. Alexander B. Aucott, 20; Avis M. Wallace, 22.
BJORKQUIST — EVANS. Charles H. Bjorkquist, 25; Helen O. Evans, 17.
BRUHN—ITURBURU. Albert T. Bruhn, 29; Benina Iturburu, 23.
BUENDIA—SILVA. Manuel Buendia, 21; Jennie Silva, 19.
BURGER—KEIM. Miles E. Burger, 30; Grace C. Keim, 23.
CLINT—OVERTON. Frederic Clint, 29; Mildred F. Overton, 20.
ELLIOTT—LANGFORD. Maurice D. Elliott, 24; Ivy L. Langford, 26.
FERGUSON — SMITH. Robert L. Ferguson, 32; Amber Grace Smith, 19.
FINCH—CARROW. James H. Finch, 31; Susan L. Carrow, 21.
FOOTE—LEVEL. Max Foote, 34; Zella N. Level, 21.
FUJIWARA—SUMITA. Tabeji Fujiwara, 30; Kiora Sumita, 20.
GOODHUE—MARSHALL. Burt Goodhue, 24; Nell Marshall, 24.
GOODRICH — SALTER. Wilton D. Goodrich, 30; Thelma A. Salter, 26.
GORDON — SLAVEN. William R. Gordon, 30; Doris Slaven, 22.
HALL—MATTESON. Putnam M. Hall, 32; Blanche Matteson, 27.
HANSSON—BENTZ. Gunnar T. Hansson, 26; Marion Bentz, 23.
HARDY — DUROCHER. George W. Hardy, 21; Margaret M. Durocher, 19.
HEINTZELMAN—EDWARDS. Samuel B. Heintzelman, 22; Eva B. Edwards, 22.
HEROLD — TEMPLIN. Charles W. Herold, 30; Anna M. Templin, 27.
LEONARD — MACHEMER. Norman Leonard, 30; Mabel A. Machemer, 26.
LUCERO—ZUNIGA. Joe P. Lucero, 27; Micaela Zuniga, 21.
LUQUE—DIAZ. Blas Luque, 30; Maria L. Diaz, 23.
PERLMUTTER—ROMER. Samuel Perlmutter, 21; Helen Romer, 18.
PLUNKETT—RYAN. Gail E. Plunkett, 56; Margaret Ryan, 52.
ROBINSON—MAHONEY. Hubbard G. Robinson, 33; Helen Ann Mahoney, 24.
SHERWOOD—ALLEN. Chester E. Sherwood, 21; Mary J. Allen, 20.
SIMMONS — NETHERCOTT. Alvin L. Simmons, Jr., 21; Trilba Nethercott, 20.
SMOOR—PEEK. Pieter N. Smoor, 28; Marian L. Peek, 22.
TAFT—PEACHY. Jesse H. Taft, 27; Alice Peachy, 40.
TAYLOR — HASS. William E. Taylor, 57; Ella Hass, 55.
VAN CLEAVE — WEDEL. Dallas D. Van Cleave, 20; Pauline E. Wedel, 19.
VOGLER—CHIESMAN. Asher Vogler, 30; Zelma Chiesman, 23.
WALLACE—TAYLOR. Keith C. Wallace, 23; Lucy M. Taylor, 21.
WINSLOW — DE BOLT. Lewis L. Winslow, 21; Leila M. De Bolt, 27.
WOODWORTH — McMAKIN. Charles A. Woodworth, 23; Laura E. McMakin, 23.
ZIMMER—HALLERON. Frank Zimmer, 36; Ella Halleron, 36.

BIRTHS

Names, sex, place and date of birth.

BECKSTROM. Mr. and Mrs. George. Boy. Bonnie Brae Maternity Hospital. March 31.
BERGMAN. Mr. and Mrs. Eugene. Daughter. Methodist Hospital. April 2.
BOWMAN. Mr. and Mrs. Ralph. Daughter. Methodist Hospital. April 4.
CAMERON. Mr. and Mrs. Ernest. Daughter. Methodist Hospital. April 2.
COATSWORTH. Mr. and Mrs. Joseph. Daughter. Methodist Hospital. April 2.
CORWIN. Mr. and Mrs. Harold. Boy. Methodist Hospital. April 1.
DAILEY. Mr. and Mrs. Harlan. Boy. Methodist Hospital. April 1.
GEISSLER. Mr. and Mrs. Frank. Boy. Queen of the Angels Hospital. April 6.
HARDEN. Mr. and Mrs. Clifton. Boy. Methodist Hospital. April 2.
HARRINSON. Mr. and Mrs. Gene. Boy. Benedict Maternity Hospital. April 1.
HARTMAN. Mr. and Mrs. Gus. Boy. Methodist Hospital. March 30.
HASSINGER. Mr. and Mrs. Walter. Boy. Benedict Maternity Hospital. March 31.
HAUPT. Mr. and Mrs. Arthur. Boy. Good Samaritan Hospital. April 6.
HOLGUIN. Mr. and Mrs. Fred. Daughter. 1007 East Seventh street. April 6.
LAWRENCE. Mr. and Mrs. Prescott. Daughter. Methodist Hospital. April 2.
LEVINSON. Mr. and Mrs. Bernard. Daughter. Methodist Hospital. April 1.
LYON. Mr. and Mrs. Edward. Daughter. Benedict Maternity Hospital. March 30.
McKINNEY. Mr. and Mrs. Walter. Boy. Methodist Hospital. March 29.
MOLINE. Mr. and Mrs. Walter. Daughter. Methodist Hospital. April 4.

PATTERSON. Mr. and Mrs. Clayton. Boy. Benedict Maternity Hospital. March 31.
SENGEL. Mr. and Mrs. Jerome. Daughter. Methodist Hospital. March 30.
SHRIVER. Mr. and Mrs. William. Daughter. Methodist Hospital. March 31.
SMITH. Mr. and Mrs. Walter. Boy. Good Samaritan Hospital. April 6.
STURGIS. Mr. and Mrs. Omar. Daughter. Methodist Hospital. April 3.
SWINGLE. Mr. and Mrs. Carl. Boy. 14345 Victory Boulevard. April 3.
THACKER. Mr. and Mrs. Lewis. Boy. 6402½ South Hoover street. April 6.
WHITTLEY. Mr. and Mrs. Anthony. Boy. 4091 Pasadena avenue. April 4.

DIVORCE SUITS FILED

AVILA. Isabel against Rafael.
BARTEE. Otis E. against Alice G.
BELL. Mabel B. against William J.
BIESENTHAL. Annette against Allen M.
CALDWELL. Alice M. against Joseph H.
CASEY. Grace L. against Charles F.
COLLEY. Lawrence against Ernestine.
DIEMER. Lavada against Albert.
ENGELBERG. David against Faustine Juanita.
ERICKSON. Elsie against Wilhelm.
FOSS. Ray against Minnie.
FOSTER. William E. against Ada M.
GIBSON. Florence against Charles W., Jr.
HAMILTON. Sophia E. against Lee D.
HANKINS. Lillian against Robert.
HARRINGTON. Clark S. against Ella R.
HARRISON. Lillie Belle against William Ed.
HICKEY. Kathryn Young against John Maurice.
HOLST. Minnie E. against William H.
HORI. Fuku against Sakujiro.
NELSEN. Stefanie against Emil.
POWELL. Frances against Frederick.
SMITH. Harmon K. against Virginia M.
SNIDER. William E. against Hazel.
STORY. Nell M. against Seth J.
WOLTER. Albertus against Nettie A.
WOOD. Mary Edna against George Clifton.

DIVORCE DECREES GRANTED

AARENS. Lucille from Harry B.
ASHLEY. Millicent from William.
BEAN. Leora M. from Charles E.
BEVERLY. Grace Pauline from Fred.
CAMPBELL. Gus H. from Jessie L.
CHARLESTON. Clifton John from Christina.
DINGMAN. Raymond Earl from Matilda C.
FEHRS. Reva Verle from Carl Walton.
FILLET. Henry from Carolina.
FOIN. Letitia H. from Jules L.
FOSTER. Byron J. from Margaret.
GIBB. Mildred Lynn from Wiley Irving.
GORDMAN. Joe M. from Iola.
HALL. George E. from Blanche Dean.
HALLETT. Arthur J. from Ida.
HOWES. Lillian Pechin from Herman R.
LOVELAND. La Verne from Levina G.
McVEIGH. Charles from Etta.
OZIAS. Arthur J. from Vera B.
PEARSON. Mary B. from Charles J.
SHERRARD. Marguerite from Orville.
SISON. Adelita C. from Alvaro A.
TAYLOR. James B. from Albertine.
WHARTON. Verres M. from Charles Edward.
WHINERY. Grace Gertrude from Emmett Orvil.
WINNER. Edward O. from Winifred Evelyn.
WUKOJEVICH. Antonia from George.

NATURALIZATION PETITIONS

Petitions for naturalization, with name, nationality and residence given, have been filed with the United States District Court, as follows:

Maria Natale, 5118 South Main street; Italy.
Marion Beatrice Anger, Pasadena; Great Britain.
Margrethe Nazarian, 5410 York Boulevard; Russia.
James Craig Neilson, Glendale; Great Britain.
Mary Anne O'Brien, Venice; Great Britain.
Sydney Alexander Angermann, 5345 Lockhaven avenue; Great Britain.
Victor Stanley Buzicka, San Pedro; Czecho-Slovakia.
Margaret Reitherman, Sierra Madre; Germany.
Catterina Felicita Binaudo, Glendale; Italy.
Bernardo Binaudo, Glendale; Italy.
Bridie Ryan, 1047½ East Vernon avenue; Ireland.
John Edward Ross, 5061 West Pico street; England.
William Robertson, 833 Maltman avenue; Scotland.
Louise Watkins, Pasadena; Great Britain.
Leslie Rowe, 706 West Seventy-eighth street; England.
Gustav Curt Jacob, Venice; Germany.
Louis Raskin, 3903 Denker avenue; Russia.

OFFICIAL DEATH LIST

Name and place of death—	Age.	Date.
BEVERSTOCK, Frank. Los Angeles	56	April 2
BURTON, Frank. Los Angeles	56	April 4
DONNELL, Edward. Los Angeles	91	April 6
FRAIN, Mary. Los Angeles	80	April 5
HILL, Kate. Los Angeles	67	April 6
HUSTED, Jesse. Los Angeles	29	April 4
KIMBLE, William. Los Angeles	64	April 7
LOCKNER, Margaret. Los Angeles	31	April 6
NORTON, S. P. Los Angeles	73	April 7
PRESTON, Herbert. Los Angeles	44	April 6
QUIETT, Stella. Los Angeles	54	April 8
SCHOFIELD, Mary. Los Angeles	67	April 7
SNAITH, Jane. Los Angeles	96	April 7
VACHON, Vedal. Los Angeles	73	April 7
WAGGONER, Rose. Los Angeles	32	April 5
WORTHINGTON, Mary. Los Angeles	59	April 6

DEATHS

With Funeral Announcements.

BAKER. Funeral services for John Baker today at 2 p.m. from the chapel of Graham & Isbell, 915 West Washington street.

BIDWELL. Edwin L. Bidwell, aged 71 years, died April 8 at his residence, 560 North Hill avenue, Pasadena. He is survived by his wife, Lena M., and one son, Edwin L., Jr., of Minneapolis.

Funeral services will be held at the chapel of Turner & Stevens Co., Pasadena, the time to be announced later.

BIRD. Simeon H. Bird.

Funeral services today at 1 p.m. from Pierce Brothers' chapel, 720 West Washington street. Interment, Redondo Cemetery.

BIRKBECK. Ellen Elizabeth Birkbeck, late of 5767 South Normandie avenue, beloved mother of Mrs. John Wolford, Mrs. Sarah E. Wood, A. W. and S. T. Birkbeck.

Announcement of funeral later by the Ruppe Mortuary, 842 South Figueroa street.

CHAMBERS. At 1801 South Oxford street, William Chambers, aged 67 years, son of the late Rev. T. C. Chambers, and brother of Miss Jessie Chambers of Los Angeles, Mrs. Emily Miller of Victoria, B. C., and Mrs. H. A. Lavell of Kingston, Ontario, Can.

Funeral services Monday, April 11, at 2 p.m., from the chapel of W. A. Brown, 1815 South Flower street.

COCHRAN. Alice Phoebe Cochran, late of 8213 Sierra Villa Drive, beloved mother of Fred W. and Wilda E. Cochran.

Services will be held Monday at 10 a.m. from the Ruppe Mortuary, 842 South Figueroa street.

CORUM. Lucinda, died April 7 at her daughter's residence in Whittier.

Funeral Monday, 2:30 p.m., from the White-Emerson chapel, Whittier.

DALTON. April 8, Mrs. Jennie S. Dalton.

Remains at the chapel of W. A. Brown. Notice of funeral later.

FAIRBANK. The funeral of Banks Fairbank will be held from The White Company, 864 West Washington street, Monday at 8:15 a.m. Requiem mass at Our Lady of Loretta Church at 9 o'clock. (Portland, Or., and Boston, Mass., papers please copy.)

FINDLEY. At 4923 Maywood avenue, Eagle Rock, Anna Findley, beloved wife of Charles Findley.

Remains in care of Cresse's, Eagle Rock. Requiem mass at St. Dominic's Church Monday at 9:30 a.m. Interment, Calvary Cemetery.

FOURIE. April 7, Jennie Fourie, beloved wife of John Fourie and loving mother of Louise, Annie and Jeannette Fourie, daughter of Mrs. Honorine Bertrand, and sister of Amide Bertrand.

Funeral Monday at 8:30 o'clock from the chapel of Godeau & Martinoni, 828 West Washington street; thence to St. Mary's Church. Interment, Calvary Cemetery.

FRICKE. April 8, John H. Fricke, aged 61 years. Interment, Hollywood Cemetery, today at 10 a.m. Gates, Crane & Earl, directors.

GERLOFF. Eldo William Gerloff, member Los Angeles Fire Department.

Funeral services will be held from Las Flores Chapel, 935 West Washington street, Monday at 10:30 a.m. Brown Brothers, directors.

HAMMOND. At 216 South Marguerite avenue, Alhambra, Clara D. Hammond, beloved wife of Charles Hammond.

Funeral services at Cresse's, Highland Park, Saturday at 2 p.m.

HARRIS. Elizabeth Harris, late of 161 North Daly street, beloved mother of W. J., G. E., W. L., F. B., F. H. and E. A. Harris, Mrs. Walter Barrett, Mrs. W. W. McAllister and Mrs. Harriett Prince.

Funeral services today at 2 p.m. in Forest Lawn Cemetery chapel. Clark F. & Alice Mead, directors.

HARRIS. April 8, W. A. Harris.

Remains at the chapel of W. A. Brown. Notice of funeral later.

HENDRICKS. April 8, at 927 Gratian street, Margaret Hendricks, mother of Mrs. Belle H. Kuhn and grandmother of Mrs. W. P. Lasham.

Funeral services Tuesday, April 12, at 11 a.m., from Pierce Brothers' chapel, 720 West Washington street.

HENNESSEY. In this city, Earl Hennessey, aged 37 years.

Services today, 3 p.m., at E. R. McCormick's funeral chapel, 4100 Central avenue.

HOWE. April 8, Alfred Ryors Howe, husband of Mary Francs Howe, aged 76 years.

Funeral services at the residence, 818 Foothill Drive, Beverly Hills, Monday at 2:30 p.m. Interment, Hollywood Cemetery. Bresee Brothers, directors.

HYER. April 4, at Ashville, N. C., James E. Hyer, aged 57 years, beloved husband of Annie N. Hyer; father of James E., Jr., Walter D., John J. and Joseph F. Hyer.

Services will be held Monday afternoon at 2 o'clock from Garrett Brothers' Mortuary, 921 Venice Boulevard (West Sixteenth street.) (Philadelphia Ledger please copy.)

JARECKI. At his home, 1410 Rosemead avenue, San Gabriel, April 7, 1927, Edward Jarecki, aged 71 years, beloved husband of Ella M. Jarecki; father of Edward G. Jarecki of San Gabriel and Raymond W. Jarecki of Alhambra.

Funeral services will be held at the Holy Trinity Church, Alhambra, Monday, April 11, at 2 p.m. Interment, Forest Lawn Cemetery. Turner, Stevens & Berry, South Pasadena, funeral directors.

KIMBLE. Services for William H. Kimble will be held today at 3 p.m. from the Little Church of the Flowers, Forest Lawn Cemetery, under direction of the Ruppe Mortuary, 842 South Figueroa street.

KINCAID. Mrs. Jacque Kincaid, late of 229 West Ninety-first street.

Funeral today at 3:30 p.m. at chapel of Walter C. Blue Co., Inc., 717 West Washington street.

DEATHS

With Funeral Announcements.

LA CHANCE. David, late of 3311½ West Washington street.

Remains at parlors of Francis V. Hall Co., 1607 South Flower street. Notice of funeral later.

LEEMING. At 6113 Aldama street, Lovelle H. Leeming, beloved wife of George Leeming.

Remains in care of Cresse's, Highland Park. Funeral services at the Little Church of the Flowers, Forest Lawn, Monday at 3 p.m.

MARESCH. Emma, wife of Lawrence Maresch.

Funeral from Bresee Brothers' chapel to the Church of the Blessed Sacrament for mass Saturday at 8:15 a.m.

MORROW. Mrs. Rose L. Morrow, beloved mother of Edna H. and Williet T. Morrow and Mrs. Nellie McMahon of this city, Mrs. Lorena James of Redwood City, Cal., and Robert B. Morrow of Gardena, Cal.

Funeral services at Vesper & Son, 1930 East First street, Monday, 2 p.m.

NORTON. April 7, Stillman P. Norton, beloved husband of Coral C. Norton.

Funeral services today at 2 p.m. from Pierce Brothers' chapel, 720 West Washington street.

PARK. April 8, Mary Agnes Park, aged 79 years.

Funeral services at the parlors of F. A. Utter & Son, Alhambra, at 10 a.m. April 11. Interment, Rosedale Cemetery.

PECK. Services for Henry Peck, late of 1425 West Seventieth street, beloved husband of Nellie Peck, will be held Monday at 2 p.m. from the Ruppe Mortuary, 842 South Figueroa street.

PIGNON. The funeral of Joseph Pignon will be held at Bresee Brothers' chapel, 855 Figueroa, Saturday at 1:30 p.m.

QUIETT. April 8, at the home of her uncle, Mr. E. W. Brooks of 1623 South Gramercy Place, Mrs. Stella M. Quiett of Tacoma, Wash.

Funeral services today, April 9, at 11 a.m., from Pierce Brothers' chapel, 720 West Washington street.

RANDALL. Rosa Nell, late of 6017 South Hoover street, loving daughter of Mrs. M. A. Kleeb and Lewis Kleeb.

Funeral services Monday at 11 a.m. from the Bramble Funeral Church, 1316 Toberman street.

ROUSSEAU. At 4939 Highland View avenue, Eagle Rock, Ellen Rousseau, beloved daughter of Mrs. R. E. Rousseau and sister of the Misses R. E. and M. Rousseau, Mrs. C. W. Kunse and C. A. Rousseau.

Funeral services at Cresse's, Eagle Rock, Monday at 10 a.m., followed by a service at the Methodist Church, South, in San Bernardino, at 3 p.m.

SANDS. April 8, Robert C. Sands.

Remains at the chapel of W. A. Brown. Notice of funeral later.

SHERLOCK. Marie J., beloved wife of John J. Sherlock, at 8:30 a.m., Friday, April 8.

Funeral from residence, 1260 North Hayworth, Monday, April 11, at 8:45 a.m. High mass at St. Ambrose Church, on Fairfax avenue, at 9 o'clock. Interment, Calvary Cemetery. O'Donnell Service, 5814 Sunset Boulevard, in charge.

SLATER. At 2306 Eighth avenue, Mrs. Mary Elizabeth Slater.

Remains at the chapel of W. A. Brown. Interment, Staunton, Va.

SNAITH. The funeral services of Mrs. Jane Rome Snaith will be held today at 2 p.m. from the chapel of W. A. Brown, 1815 South Flower street. Interment, Massena, N. Y.

WILSON. The funeral services of Mrs. Christine Wilson will be held today at 1 p.m. from the chapel of W. A. Brown, 1815 South Flower street.

WINSHIP. At 1429 Formosa avenue, Hollywood, Nancy A. Winship, loving mother of Nell F. Newman and Anna W. Fullerton.

Funeral services today (Saturday) at 3 p.m. at the chapel in Hollywood Cemetery. Reed Brothers Co., directors.

FUNERAL DIRECTORS

RUPPE MORTUARY
Best Equipped, Oldest Established in Los Angeles.
842 SOUTH FIGUEROA TR. 5153
4560 SOUTH WESTERN UN. 4110
3049 COMPTON AVENUE HU. 1244

EDWARDS BROTHERS, INC.
SERVICE, ECONOMY, RELIABILITY
820 Venice Boulevard (16th street.) WE. 5868.

BRESEE BROTHERS
AMPLE FREE PARKING SERVICE
855 SOUTH FIGUEROA. FA. 5135.

E. CLAIR OVERHOLTZER CO.
WE. 6147. 1730 South Grand.

WASHINGTON CO. J. D. ROBINSON
735 West Washington street. WE. 9015.

GARRETT BROTHERS
921 Venice Boulevard (16th street.) WE. 2009.

ROBERT SHARP & SON WE. 4448
931 Venice Boulevard

GEORGE A. FITCH, INC.—A. E. MAYNES.
1191 South Hope street. Whitmore 5404.

TERENCE O'DONNELL & FRANK C. MOORE.
1701 South Flower. WE. 6927. Res. AX. 3647.

E. C. KOOP, 1814 W. WASHINGTON

CEMETERIES

BEAUTIFUL
HOLLYWOOD CEMETERY
Mausoleum-Crematory-Columbarium
"HOLLYWOOD CHAPEL," the most artistic little chapel on the Pacific Coast, available for funerals without cost.
CRYPTS $175.00
6000 SANTA MONICA BOULEVARD
HEmpstead 2830. HOlly. 2436.

INGLEWOOD PARK CEMETERY
MAUSOLEUM CREMATORY COLUMBARIUM
Three hundred acres, wonderfully landscaped, with beautiful lawn, trees, flowers lake, winding walks and roads. All perpetually cared for, is this supreme last resting place. For information call TRinity 4487. THornwall 5837.

FOREST LAWN MEMORIAL PARK
Cemetery, Mausoleum, Crematory
"The Cemetery Unusual"
Every form of burial under perpetual care.
"Among the Hills"
Glendale Avenue & San Fernando Road

CEMETERY LOTS

I WISH to dispose of family lot, Inglewood. Choice location. Very reasonable. EM. 4226, eves.

TWELVE (or less) grave lots, Mignonette plot, Inglewood Cemetery. Sell reasonably. UN. 1667.

FLORISTS

THE ALEXANDRIA FLORIST
HOTEL ALEXANDRIA.
ORANGE BLOSSOMS for sale now. VA. 2961.

Financier From Chicago to Make California Home

SAN FRANCISCO, April 8. (Exclusive)—Decision to make his home in California was announced today by Arthur O. Simpson, Chicago financier who, with Mrs. Simpson, is here following a two-months' tour of the State.

"I don't know just where I'll locate, but it will be some place in the State," said Simpson. "We've decided to settle down to the enjoyment of the golf and sunshine that California affords.

"It is my conviction that while other sections of the country have their ups and downs, California cannot help going forward continuously because of the steady inpouring of persons who bring with them their persons who bring with them hteir accumulated capital and settle here to enjoy the fruits of labors.

"Three years ago I sold my Florida holdings where we had previously spent considerable time in the winter seasons and began to look about for a permanent home in an all-year climate."

Simpson believes that the United States, and especially the Pacific Coast, has not yet reached the peak of the present long stretch of prosperity. He looks for particular prosperity on the Pacific Coast immediately upon the establishment of a stable government in China.

SAN FRANCISCO SEEKS LOCAL QUIZ OF BROKER

SAN FRANCISCO, April 8. (Exclusive)—Local police asked Los Angeles authorities late today to investigate the record of J. I. Johannes, who gives his occupation as a Los Angeles stock broker, following his surrender here to answer a charge of embezzlement as agent. Johannes is accused by John Faubel of this city, who avers he gave the broker $3600 worth of stock to sell, has received only $400 to date and has been unable to recover the stock. Johannes was released on his own recognizance by Police Judge Jacks pending a hearing tomorrow.

"Times" Daily Short Story

BABES IN THE JUNGLE

By O. HENRY

MONTAGUE SILVER, the finest street man and art grafter in the West, says to me once in Little Rock: "If you ever lose your mind, Billy, and get too old to do honest swindling among grown men, go to New York. In the West a sucker is born every minute; but in New York they appear in chunks of roe—you can't count 'em!"

Two years afterward I found that I couldn't remember the names of the Russian admirals, and I noticed some gray hairs over my left ear; so I knew the time had arrived for me to take Silver's advice.

I struck New York about noon one day, and took a walk up Broadway. And I run against Silver himself, all encompassed up in a spacious kind of haberdashery, leaning against a hotel and rubbing the half-moons on his nails with a silk handkerchief.

"Paresis or superannuated?" I asks him.

"Hello, Billy," says Silver; "I'm glad to see you. Yes, it seemed to me that the West was accumulating a little too much wiseness. I've been saving New York for dessert. I know it's a low-down trick to take things from these people. They only know this and that and pass to and fro and think ever and anon. I'd hate for my mother to know I was skinning these weak-minded ones. She raised me better.

"Why, one time I tattooed an anchor on the back of my hand and went to a bank and told 'em I was Admiral Dewey's nephew. They offered to cash my draft on him for a thousand, but I didn't know my uncle's first name. It shows, though, what an easy town it is. As for burglars, they won't go in a house now unless there's a hot supper ready and a few college students to wait on 'em. They're slugging citizens all over the upper part of the city and I guess, taking the town from end to end, it's a plain case of assault and battery."

"Monty," says I, when Silver had slacked up, "you may have Manhattan correctly discriminated in your perorative, but I doubt it. I've only been in town two hours, but it don't dawn upon me that it's ours with a cherry in it. There ain't enough rus in urbe about it to suit me. I'd be a good deal much better satisfied if the citizens had a straw or more in their hair, and run more to velveteen vests and buckeye watch charms. They don't look easy to me."

"You've got it, Billy," says Silver. "All emigrants have it. New York's bigger than Little Rock or Europe, and it frightens a foreigner. You'll be all right. I tell you I feel like slapping the people here because they don't send me all their money in laundry baskets, with germicide sprinkled over it. I hate to go down on the street to get it. Who wears the diamonds in this town? Why, Winnie, the Wiretapper's wife, and Bella, the Bunkosteerer's bride. New Yorkers can be worked easier than a blue rose on a tidy. The only thing that bothers me is I know I'll break the cigars in my vest pocket when I get my clothes all full of twenties."

"I hope you are right, Monty," says I; "but I wish all the same I had been satisfied with a small business in Little Rock. The crop of farmers is never so short out there but what you can get a few of 'em to sign a petition for a new postoffice that you can discount for $200 at the county bank. The people here appear to possess instincts of self-preservation and illiberality. I fear me that we are not cultured enough to tackle this game."

"Don't worry," says Silver. "I've got this Jayvillenear-Tarrytown correctly estimated as sure as North River is the Hudson and East River ain't a river. Why, there are people living in four blocks of Broadway who never saw any kind of a building except a skyscraper in their lives! A good, live hustling western man ought to get conspicuous enough here inside of three months to incur either Jerome's clemency or Lawson's displeasure."

"Hyperbole aside," says I, "do you know of any immediate system of bunkoing the community out of a dollar or two except by applying to the Salvation Army or having a fit on Miss Helen Gould's doorsteps?"

"Dozens of 'em," says Silver. "How much capital have you got, Billy?"

"A thousand," I told him.

"I've got $1200," says he. "We'll pool and do a big piece of business. There's so many ways we can make a million that I don't know how to begin."

The next morning Silver meets me at the hotel and he is all sonorous and stirred with a kind of silent joy.

"We're to meet J. P. Morgan this afternoon," says he. "A man I know in the hotel wants to introduce us. He's a friend of his. He says he likes to meet people from the West."

"That sounds nice and plausible," says I. "I'd like to know Mr. Morgan."

"It won't hurt us a bit," says Silver, "to get acquainted with a few finance kings. I kind of like the social way New York has with strangers."

The man Silver knew was named Klein. At three o'clock Klein brought his Wall street friend to see us in Silver's room. "Mr. Morgan" looked some like his pictures, and he had a Turkish towel wrapped around his left foot, and he walked with a cane.

"Mr. Silver and Mrs. Pescud," says Klein. "It sounds superfluous," says he, "to mention the name of the greatest financial—"

"Cut it out, Klein," says Mr. Morgan. "I'm glad to know you gents; I take great interest in the West. Klein tells me you're from Little Rock. I think I've a railroad or two out there somewhere. If either of you guys would like to deal a hand or two of stud poker I—"

"Now, Pierpont," cuts in Klein, "you forget!"

"Excuse me, gents!" says Morgan; "since I've had the gout so bad I sometimes play a social game of cards at my house. Neither of you never knew One-eyed Peters, did you, while you was around Little Rock? He lived in Seattle, N. M."

Before we could answer, Mr. Morgan hammers on the floor with his cane and begins to walk up and down, swearing in a loud tone of voice.

"They have been pounding your stocks today on the street, Pierpont?" asks Klein, smiling.

"Stocks! No!" roars Mr. Morgan. "It's that picture I sent an agent to Europe to buy. I just thought about it. He cabled me today that it ain't to be found in all Italy. I'd pay $50,000 tomorrow for that picture—yes, $75,000. I give the agent a la carte in purchasing it. I can not understand why the art galleries will allow a De Vinchy to—"

"Why, Mr. Morgan," says Klein; "I thought you owned all of the De Vinchy paintings."

"What is the picture like, Mr. Morgan?" asks Silver. "It must be as big as the side of the Flatiron Building."

"I'm afraid your art education is on the bum, Mr. Silver," says Morgan. "The picture is twenty-seven inches by forty-two; and it is called 'Love's Idle Hour.' It represents a number of cloak models doing the two-step on the bank of a purple river. The cablegram said it might have been brought to this country. My collection will never be complete without that picture. Well, so long, gents; us financiers must keep early hours."

Mr. Morgan and Klein went away together in a cab. Me and Silver talked about how simple and unsuspecting great people was; and Silver said what a shame it would be to try to rob a man like Mr. Morgan; and I said I thought it would be rather imprudent, myself. Klein proposes a stroll after dinner; and me and him and Silver walks down toward Seventh avenue to see the sights. Klein sees a pair of cuff links that instigate his admiration in a pawnshop window, and we all go in while he buys 'em.

After we got back to the hotel and Klein had gone, Silver jumps at me and waves his hands.

"Did you see it?" says he. "Did you see it, Billy?"

"What?" I asks.

"Why, that picture that Morgan wants. It's hanging in that pawnshop, behind the desk. I didn't say anything because Klein was there. It's the article sure as you live. The girls are as natural as paint can make them, all measuring thirty-six and twenty-five and forty-two skirts, if they had any skirts, and they're doing a buck-and-wing on the bank of a river with the blues. What did Mr. Morgan say he'd give for it? Oh don't make me tell you. They can't know what it is in that pawnshop."

When the pawnshop opened the next morning me and Silver was standing there as anxious as if we wanted to soak our Sunday suit to buy a drink. We sauntered inside, and began to look at watch-chains.

"That's a violent specimen of a chromo you've got up there," remarked Silver, casual, to the pawnbroker. "But I kind of enthuse over the girl with the shoulder-blades and red bunting. Would an offer of $2.25 for it cause you to knock over any fragile articles of your stock in hurrying it off the nail?"

The pawnbroker smiles and goes on showing us plate watch-chains.

"That picture," says he, "was pledged a year ago by an Italian gentleman. I loaned him $500 on it. It is called 'Love's Idle Hour,' and it is by Leonardo de Vinchy. Two days ago the legal time expired, and it became an unredeemed pledge. Here is a style of chain that is worn a great deal now."

At the end of half an hour me and Silver paid the pawnbroker $2000 and walked out with the picture. Silver got into a cab with it and started for Morgan's office. I goes to the hotel and waits for him. In two hours Silver comes back.

"Did you see Mr. Morgan?" I asks. "How much did he pay you for it?"

Silver sits down and fools with a tassel on the table cover.

"I never exactly saw Mr. Morgan," he says, "because Mr. Morgan's been in Europe for a month. But what's worrying me, Billy, is this: The department stores have all got that same picture on sale, framed, for $3.48. And they charge $3.50 for the frame alone—that's what I can't understand."

When the pawnshop opened the next morning me and Silver was standing there as anxious as if we wanted to soak our Sunday suit to buy a drink.

NOTICIAS MUNDIALES DE ULTIMA HORA

Atendiendo a la importancia que tiene el estudio del español en los Estados Unidos, particularmente en esta gran metrópoli tan inmediata a territorio hispanoamericano, diariamente aparece en "The Times" esta sección española con algunas interesantes noticias de ultima hora. Tres veces por semana se insertará una lección práctica elemental de castellano, y los lunes encontrará el lector dos lecciones para estudiantes adelantados.

A cuantos deseen aumentar sus conocimientos de español les conviene leer esta columna todos los días.

NOTAS TELEGRAFICAS

Se Comprueba el Robo de Documentos Confidenciales Norteamericanos

WASHINGTON, Abril 8.—Mediante una investigación relacionada con el asunto de la nota misteriosa entregada recientemente a la Secretaría de Relaciones Exteriores de Méjico por el embajador norteamericano James R. Sheffield, se ha demostrado el robo de correspondencia confidencial, del gobierno norteamericano, referente a Méjico. El robo fué llevado a cabo en grande escala, puesto que cerca de 300 documentos pertenecientes al gobierno de los Estados Unidos fueron substraídos. Dichos documentos fueron entregados al Presidente Calles, de Méjico, quien, al enterarse de la procedencia de ellos, se los devolvió al Departamento de Estado. En esa colección de documentos confidenciales se hallan incluídos no pocos informes de importancia militar, la mayor parte de los cuales se supone que han sido sacados de la oficina del agregado militar de los Estados Unidos a la embajada de Méjico.

Cantante Herida Durante la Travesía a Europa

PARIS, Abril 8.—Mary McCormick, soprano norteamericana, y protegida de Mary Garden, llegó hoy aquí con una mano rota como consecuencia de un accidente durante la travesía de Nueva York a Cherburgo. Su pierna derecha también fué lastimada por un baúl que se desprendió violentamente el martes último a bordo del vapor Majestic. Sus lesiones, según se ha declarado, no son verdaderamente importantes, pero si dolorosas. Por el momento, ha cancelado todos sus compromisos profesionales.

Será Electrocutado el Asesino de un Médico

NUEVA YORK, Abril 8.—Un padre de cinco, que mató a puñaladas a un médico a quien creía responsable de la muerte de su hijo de seis años, tiene que morir en la silla eléctrica. Se trata de Francesco Caruso, ignorante estivador de 35 años de edad. Mató al doctor Caspar S. Pendola, quien había inyectado antitoxina en el cuerpo del niño hallándose éste gravemente enfermo de difteria. Durante la noche falleció el muchacho. Caruso aguardó la llegada del médico al día siguiente, y le mató en la creencia de que la antitoxina había ocasionado la muerte del niño. El jurado deliberó ayer por más de seis horas, al cabo de las cuales, a altas horas de la noche, pronunció el veredicto de que Caruso cometió un homicidio de primer grado.

La Tonsura de Presidiario Perjudica a un Cocinero

ROCKLAND (Me.) Abril 8.—Un cocinero tropezó con serias dificultades aquí con motivo de haberse rasurado la cabeza. Fué detenido en una población vecina por sospecharse que era un presidiario fugado, y le costó trabajo convencer a la policía de que se había afeitado el cabello simplemente para evitar que la grasa caliente se le introdujera en él cuando se hallaba friendo comida.

NOTAS LOCALES

El Sexto Distrito Va a la Cabeza en Cuanto a Votos

El concejal Moore llamó ayer la atención hácia el hecho de que el Sexto Distrito, que incluye Venice a Mar Vista, ha arrojado el mayor empadronamiento de votantes entre todos los quince distritos.

El registro en el Sexto es de 41,800. El Tercer Distrito ha empadronado a 37,325, y el Decimoquinto, 37,127. El promedio del número de votantes empadronados es de 27,544 por distrito.

La Paz Reina en el Templo Angelus

Aimée Semple McPherson volvió a adquirir notoriedad ayer al circular, causando consternación en las filas de los fieles, rumores variados y contradictorios a propósitos de un supuesto rompimiento entre la evangelista y su madre, la señora Minnie Kennedy. La avalancha de noticias que indicaban que no todo el monte era orégano en el Templo Angelus sobrevino apenas regresó la señora McPherson de su excursión evangélica por todo el país, y llegó al punto culminante cuando la misma evangelista se trasladó temporalmente a una residencia de Ocean Park. Sin embargo, tanto la señora McPherson como su madre negaron enfáticamente el que hubiese el menor desacuerdo entre ellas, y ofrecieron como prueba de su aserto la labor que todavía están llevando a cabo en el templo.

Los Rotarios Distinguen a Un Banquero

James E. Shelton, vicepresidente del Security Trust and Savings Bank, fué elegido presidente del Club Rotario durante el banquete-asamblea que se celebró ayer en el Biltmore. Es sucesor de Byron J. Badham, y desempeñará el cargo durante un año. El señor Shelton no tenía contrincante, pero tres candidatos se disputaron la vicepresidencia, resultando vencedor el señor William R. Kilgore.

Mueren Dos por Accidentes de Automóvil

Un individuo murió ayer tarde en Pasadena, y otro en Los Angeles el jueves en la noche como consecuencia de dos accidentes de automóvil aquí y en Pasadena anteayer. Las víctimas fueron: Ben Puente, de 35 años de edad, y Gregorio López, de 45. Otros tres resultaron heridos.

OVERPOPULATION FORECAST

PRINCETON (N. J.) April 8. (AP)—Unless forecasts of longevity are realized soon, you should not worry, but Edwin G. Conklin, university biologist, predicts that the world will be overpopulated within 200 years.

Congressman ... Sure Dam B... Can be P...

SAN FRANCISCO, April 8. (Exclusive)—Lack of correct ... eastern legislators was the ... cause for the failure of the ... Dam bill to pass the ... of Congress, in the opinion of ... gressman Barbour of ... arrived today with a party of ... three Senators, Rep... relatives aboard the ... Somme. Barbour predicted ... measure will pass at the next ...

"Many Congressmen ... did not understand the ... measure as a vital ... agrarian policy of the ... bour said. "The publicity ... companied the filibuster, ... was priceless and I feel ... bill will pass when ... again."

The party of which ... member is en route to the ... Congress at Honolulu. ... gation, including Dr. ... Secretary of the Interior, ... the present one.

Work Explain... Appointment ... Colorado B...

HONOLULU, April 8. ... menting here today upon ... test of Senator King of ... his appointment of a Colorado ... er fact finding commission ... recommendations concerning ... struction of a dam, Secretary ... Interior Work said he had ... appointed engineers and ... study data already on file ... partment.

These appointees could ... correctly described as a ... for the reason that the ... the Interior has authority ... quest advice from men ... desires in the administration ... office. He also is permitted ... moderately for such day-by-day ... and to pay expenses.

Teeth as Low as $5. ... Dr. Fairfield ... 536 So. Broadway

FOUND WONDERFUL RELIEF FOR CRACKED BLEEDING HANDS
Had almost screamed with pain ...
Reading, Pa., ... writing to tell you ... Resinol Soap ... have brought me ... rible sore hands ... and cracked open ... them to bleed ... Resinol Soap and Ointment ... Mrs. John Machemer ...

The World's Wonder ... DR. ... MARCH ... SIMPSON'S SCHOOL ... UNERRING DIAGNOSIS AND ... ING RELIEF FOR ALL ...

KAY... The "enfant terrible" ... The Chronicle ... this entertaining paper ... San Francisco Chronicle

Today's Bible Text

Why art thou cast down, O my soul? and why art thou disquieted within me? hope thou in God: for I shall yet praise Him, who is the health of my countenance and my God. Psalm xlii:11.

...thern California Inte...

VOL. XLVI.

NOBLE FINISH FOR NOTED SHIP

London's Old Sea Home Taken as Rum Craft

...d Seizure Made Beyond Territorial Limits

...Men and Liquor Cargo Captured in Chase

The capture of the Panamanian ... schooner Hakadata off the ... coast Wednesday by the ... States Coast Guard cutter ..., the government for the ... time recently, has extended its ... arm seaward beyond the territorial limits in the interests of ... Incidentally it brings to ... inglorious end the famous old ..., then known as the Saucy Lass, ... Jack London wrote "The ..."

The craft was towed into the Coast ... base at Los Angeles and was ... yesterday along with 1810 gallons of raw alcohol and the captain ... crew of four. The latter are Capt. ...berg, old whaling and film skipper, who described himself ... adventurer and man without country; N. Johnson, chief engineer; Eric Frisk and Oscar Abenhoff, ... and L. Salvador, a cook ... up at Mazatlan. They were ... over to Sam Hamer, head of ... Intelligence Bureau for the Internal Revenue and lodged in the ... Jail on charges of conspiracy ...

THRILLING SEA CHASE

The capture was effected after a ... pursuit and the firing of ... craft by her crew when ... of escape was abandoned. ... Guard vessels had for weeks ... cognizant of the Hakadata's ... but couldn't touch her. She ... slip into Mexican waters when ... craft approached, and run ... when Mexican patrol boats ...

... came word from San Francisco headquarters to seize the Hakadata wherever found. Radio immediately flashed the order to Ensign ... already in near-by waters on ... Vaughan. He slipped down the ... side where visibility was ... and burst upon the Hakadata ... range. Signals to heave to ... ignored and the Hakadata ... a race to sea, when a shot ... her bow checked her flight. ... Vaughan pulled alongside ... of the crew flames enveloped ... engine room and cabin, and ... like the rich prize would be ... all. The rum crew had ...

... Heitz called for volunteers ... men, and, joined by Seaman Ackerson, W. L. Berry and ..., they leaped into the ... craft and fought it for more ... an hour before subduing the ... Commander Covell, in charge ... Coast Guard base, commended ... four yesterday, as he said ... was imminent danger of an explosion from the craft's gasoline ... or ignition of the cargo of alcohol.

... FLEW NO FLAG

Although the craft is registered ... the Panamanian flag, she was ... none when captured, although ... of Panama, United States ... Mexico were found in the cabin, along with other ... papers. The captured ... also tossed a number of papers overboard, which were retrieved ... quick dive into the water by ... Guard seaman.

"... were just outsmarted," continued the Hakadata's skipper, who ... a forlorn wish to "do it ... again."

... Vaughan was met half way ... cutter Tamaroa, which towed ... Hakadata into port, with its 172 ... of alcohol marked "Ensenada ..." It was turned over to ... customs officers, and the craft ... delivered to the United States ... The captives were delivered ... by the Vaughan and the cut...

(Continued on Page 2, Column 3)

...RY-OFFICE CLOUD...

...s of Battle Grow More Intent ... Prepares to Fight McReyno...

...rumored to be gathering evidence with which ... Collection Administrator McReynolds was absent ... today, while Washington dispatches carried ... Secretary of the Treasury Andrews had forwarded ... his accusations that customs officials in ... the enforcement of the prohibition laws in ... charges for Maj. McReynolds at ... yesterday brought re... that he was "out on a case," ... nature of which was not explained. Late in the day it was declared that "he cannot be reached ..."

In the meantime, however, rumors ... thick and fast in Federal offices ... circles here as to impending ... in the squabble that started ... McReynolds, last Monday night, ... his charges against customs ... before a gathering of Glendale ... women, and that grew more intense ... when two prohibition agents ... held responsible for the death ... Perry Ingmire, Union Oil of... killed in an automobile accident at Wilmington early last ... Monday morning.

SCHWAEBE PLANS FIGHT

Indicating that he was bringing up ... his forces to the fray, Collector of Customs Schwaebe yesterday ... stated that he had forwarded to ... Washington clippings of McReynolds's ... against his department "with ... personal comment of my own." ... Collector of Customs also produced statistics from his department ... the last year which refute, ... he said, McReynolds's asser...

... COLOR... FOR ...

HON... BA... R...

Shelto... at Ele... Organ...

James E. ... the Securit... was elected ...

JAMES ... SHEL...

Richard G. ... retary, and ... both witho... son was el...

Richard ... ter and Fr... elected to ... serve with ... Sanderson, ... ry W. Wat...

The Los ... the fifth ... clubs of th... bers and ... est Rotary ... It was orga... ty-five men... Wood. The ... first preside... the first pr...

UNIVER... RE...

Easter r... Southern C... ends Mond...

Spring ... college, th... of Souther... day, the 11... one week. ... also on the ...

... had not co... tion depart...

The figu... showed tha... in this ar... teen autom... department... Other item... customs of... $55,637.76 ... $27,590.62 ... mit. The ... 1908 separa... seized and ... ing largely ... and from ...

BAC...

The Colle... also receiv... Pedro Cha... signed by ... in which ... officers and ... Pedro Cha... at this tim... dence in ... partment." ... "all of Sou... up over th... director, E... cumstances... of such a... a full and ... all the fac...

In closin... ber of Con...

"The rec... cials of Lo... out blemis... that we c... the wrong ... department... operate."

In the ...

(Continue...

The Times
LOS ANGELES

Vol. XLVI. SATURDAY MORNING, APRIL 9, 1927.—PART II. 20 PAGES. POPULATION By the Federal Census—(1920)—576,673 By the City Directory—(1927)—1,918,438

Congressman Sure Dam Bill Can be Passe...

SAN FRANCISCO, April 8. (Spe... sive)—Lack of correct knowledge ... eastern legislators was the underly... cause for the failure of the Boulder Dam bill to pass the short session of Congress, in the opinion of Congressman Barbour of Fresno, who arrived today with a party of other three Senators, Representatives, relatives aboard the army transport Bonnie. Barbour predicted that the measure will pass at the next session. "Many Congressmen I talked with did not understand the need of the measure as a vital step in the agrarian policy of the nation," Barbour said. "The publicity which accompanied the filibuster, however, was priceless and I feel confident the bill will pass when brought up again."

The party of which Barbour is a member is en route to the Pan-Pacific Congress at Honolulu. Another delegation, including Dr. Robert Wilbur, Secretary of the Interior, preceded the present one.

Work Explains Appointment of Colorado Bo...

HONOLULU, April 8. (Special)—Commenting here today upon the protest of Senator King of Utah against his appointment of a Colorado miner fact finding commission to make recommendations concerning the construction of a dam, Secretary of the Interior Work said he had merely appointed engineers and lawyers to study data already on file in the department.

These appointees could not be correctly described as a committee, for the reason that the Secretary of the Interior has authority to request advice from men whose qualifications and desires in the administration of his office. He also is permitted to pay moderately for such day-by-day advice and to pay expenses.

Teeth as Low as $5. Best Set $...

Best set, none better, no matter how much you pay. Including two sets of base plate material (metal or ... excepted.) Guaranteed 10 years.

MY EXTREMELY LOW PRICES
Teeth as low as ... $5.00
Best set of teeth (either set) ... $7.50
Gold Crowns (22 karat) ... $5.00
Bridge Work (22 karat) ... $5.00
Porcelain Crowns ... $5.00
Gold Fillings ... $1.50 up
Gold Inlays ... $5.00 up
Synthetic Porcelain ... $5.00 up
Silver Fillings ... 50c up
Cement Fillings ... 50c up
Teeth Treated ... 50c
Nerve Removed (Painless) ... $5.00
Teeth Extracted (Painless) ... $1.00

No charge for painless extraction or dressing which other work is extracted for. Bring this ad with you, as we will value for it as dental work.

NOT A DENTAL PARLOR, A PRIVATE high-class, up-to-date SANITARY dental office with sterilized instruments, and only operators, whom we would be ashamed to recommend to your friends.

DR. H. C. MENCRAFT, Formerly ... CHANNEL TIDES FREE
Next to Arcade Building, Tides $2.50
Hours: 8:30 to 6; Sun., 9 to 12.

FOUND WONDERFUL RELIEF FOR CRACKED BLEEDING HANDS

Had almost screamed with pain

Reading, Pa., Oct. 20th—"I am writing to tell you what great relief Resinol Soap and Ointment have brought me. I had such terrible sore hands. They were dry and cracked open, which caused them to bleed. When I put them in water the pain was so great I could have screamed and I found scarcely do any work at all. I sent for a sample of Resinol Soap and Ointment, but I had tried over a dozen different remedies which brought no relief, so I had not much faith in them and they had not been used. At last, however, in desperation I began to use your soap and to see what good they would do, and was greatly surprised and delighted at the wonderful relief they gave. Now I would not be without Resinol Soap and Ointment, and my husband and children are also users of your preparations." (Signed) Mrs. John Machemer, R. F. D. No. 3.

The World's Wonder Man
DR. WM. MARCUS SIMPSON
King of Drugless Doctors
UNERRING DIAGNOSIS AND EXPERIENCING RELIEF FOR ALL DISEASES

Why die of heart failure when you can be relieved in ten minutes? Why diseases the same, except blood poisoning, take seven days to develop? Tubercular lungs made sound in two weeks. We do all that "Chiropractic, osteopaths, etc., do and 100 times more, by only truly scientific therapy on earth, certain as the operation of clockwork by a machine. Nothing less can be called SCIENCE.

SIMPSON'S SCHOOL OF VITAL SCIENCE, 6912 Hollywood Blvd., Room 10. Phone HEmpstead 1866.

KAYO

The "enfant terrible" of The Chronicle. Enjoy this entertaining paper.

Order it through Little Boys 303 Home Bldg.

San Francisco Chronicle

NOBLE FINISH FOR NOTED SHIP

...London's Old Sea Home Taken as Rum Craft

...ed Seizure Made Beyond Territorial Limits

...Men and Liquor Cargo Captured in Chase

...to capture of the Panamanian ... schooner Hakadata off the ... coast Wednesday by the ... Coast Guard cutter ... for the government for the ... has recently has extended its ... far onward beyond the ter... limits in the interests of ... Incidentally it brings to ... conditions and the famous old ... known as the Saucy Lass. ... Jack London wrote "The ...

The ... was towed into the Coast ... at Los Angeles and was ... yesterday along with 1810 gal... of alcohol and the captain ... crew of four. The latter are Capt. ... Olsen, sealing and film ... who described himself ... engineer and man without ... Frank and Oscar Abenhoff, ... and L. Salvador, a cook ... at Manzilan. They were ... over to Sam Hamer, head of ... Customs Bureau for the Los ... district and lodged in the ... jail in charge of conspiracy ...

CHASE

...ure was effected after a ... and the firing of ... shots by her crew when ... escape was abandoned. ... had been had for weeks ... the Hakadata's ... couldn't touch her. She ... the Mexican waters when ... was overhauled, and run ... Mexican patrol boats ...

...was sent from San Fran... reporters to seize the Haka... Customs Guard. Radio immedi... sent the order to Ensign ... in charge of the ... in navy waters on ... when he slipped down the ... into where visibility was ... and lost upon the Hakadata ... Signals to heave to ... ignored and the Hakadata ... on her way when a shot ... by her checked her flight. ... Vaughan pulled alongside ... of the river flames envel... the vessel and cabin, and ... the rich prize would be ... all. The rum crew had ...

...Boats called for volunteers ... and, also, joined by Sea... Hansen, W. L. Berry and ... they leaped into the ... and fought it for more ... an hour before subduing the ... Commander Covell, in charge ... Coast Guard base, commend... ...ion yesterday, as he said ... considered danger of an ex... from the craft's gasoline ... because of the cargo of al...

FLEW NO FLAG

...though the craft is registered ... Panamanian flag, she was ... when captured, although ... of Panama, United States ... were found in the cap... along with other in... papers. The captured ... a number of pa... which were retrieved ... dive into the water by ...

...was just outsmarted," con... Hakadata's skipper, who ... Customs men wish to "do it ...

...Vaughan was met half way ... Customs launch, which towed ... into port, with its 172 ... marked "Rosenda ... It was turned over to ... officers, and the craft ... to the United States ... Prisoners were delivered ... Vaughan and the cut...

(Continued on Page 2, Column 2)

COLORADOAN HERE FOR VACATION STAY

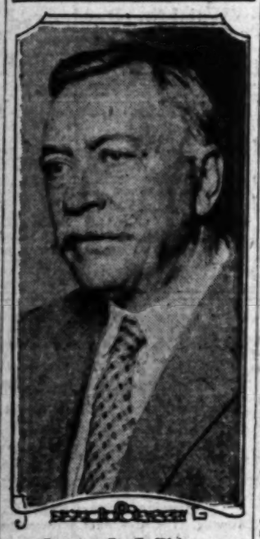

Senator L. C. Phipps

HONOR FOR BANKER BY ROTARIANS

Shelton Made President at Election Conducted by Organization Here

James E. Shelton, vice-president of the Security Trust and Savings Bank, was elected president of the Rotary Club at its luncheon meeting at the Biltmore yesterday. He succeeds Byron J. Badham and will serve for one year.

JAMES E. SHELTON.

Mr. Shelton had no opposition but three candidates were in the field for vice-president. William R. Kilgore won over Rowe Sanderson and Luther G. Reynolds on the second ballot.

Richard G. Wilcox was elected secretary, and B. W. Robinson treasurer, both without opposition. J. A. Patterson was elected sergeant-at-arms.

Richard Budeller, Earl R. Carpenter and Fred H. Knickerbocker were elected to the boad of directors to serve with C. Sumner James, Mr. Sanderson, Edward H. Ubl and Harry W. Watson.

The Los Angeles Rotary Club is the fifth oldest of the 2503 Rotary clubs of the world. It has 310 members and is among the twenty largest Rotary organizations in America. It was organized in 1909 with twenty-five members by Judge Walton J. Wood. The late I. J. Mumma was the first president and Charles M. Schwab the first program speaker.

UNIVERSITY'S EASTER RECESS COMMENCES

Easter recess at the University of Southern California begins today and ends Monday the 18th inst.

Spring vacation at metropolitan college, the downtown evening school of Southern California, begins Monday, the 11th inst, and continues for one week, night classes reopening also on the 18th, the day after Easter.

...Y-OFFICE CLOUDS DARKER

...of Battle Grow More Intent as Customs Chief Prepares to Fight McReynolds Charge

...to be gathering evidence with which to support his charges, ... Administrator McReynolds was absent from his office all day ... while Washington dispatches carried the news that Assistant ... of the Treasury Andrews had forwarded a demand that McReynolds ... his resignation that customs officials in California were interfering ... enforcement of the prohibition laws in this State.

...Mr. McReynolds at ...tions that the Customs Department ... yesterday brought re... had not co-operated with the prohibition ... that was "out on a case." department. ...of which was not ex... ...late in the day it was de... ...he cannot be reached ...

...Meantime, however, rumors ... and fast in Federal offi... ...ere as to impending ... in the equitable that started ... Monday night, ... charges against customs ... a gathering of Glendale ... and that gave more in... ...prohibition agents ... responsible for the death ... Rum Runner Union Oil of... ...to an automobile acci... ...prohibition early last ... morning.

...PLANS FIGHT

...declared he was bringing up ... charges in the fray. Collec... ...Schwabacher yesterday ... ...had forwarded to ... ...Secretary McReynolds's ... ...department "with ... ...of my own." ...Andrews also pro... ...from his department ... ...which refute, ...McReynolds asser...

...Bible Text

...to me then in God; ... ...praise Him, who ... ...help of my countenance ... ...God. Psalm xiii:11.

NEED FOR RIVER PACT DECLARED

Senator Phipps Gives Views on Colorado Situation

Agreement of Seven States Desired by Congress

Fate of Legislation Believed to Hinge on This Point

Agreement of the seven Colorado Basin States is a necessary preliminary to the passage of any Colorado River legislation by Congress, in the opinion of Senator Phipps of Colorado, chairman of the Senate Committee on Irrigation and Reclamation, expressed last night at his vacation home. Senator Phipps, his wife and two boys are living at 163 South Rockingham avenue, Brentwood Heights.

"Probably the Swing-Johnson bill will be introduced in amended form, and probably there will be several other Colorado River bills in the next Congress," said Senator Phipps. "But in my opinion Congress will pass no bill until the seven States have come to an agreement on the division of water and the allocation of power-producing and distributing plants.

"I have never had any reason to believe that any power companies are opposing the Swing-Johnson bill. In my opinion, the power companies would prefer to have the government build the plants and to buy their power at the switchboard. If they construct the plants themselves they take a certain risk.

"However, the power companies no doubt would avail themselves of an opportunity to construct power plants if and when the government builds the dam. Personally I am unalterably opposed to having the government embark in the business of producing hydroelectric power for commercial purposes, and feel sure many Senators and Representatives are of the same opinion."

REVENUE QUESTION

Senator Phipps declared that the revenue received by the government would be practically the same in either case, as the power companies, more experienced, would be able to save in the building of their plants enough to make up the difference between the 5 per cent they would have to pay for money and the 4 per cent of government borrowing. But in this connection, he declared, the Colorado River dam is not the only one to be considered.

"In 1924," he said, "the power commission, consisting of the Secretaries of War, Agriculture and the Interior, reported to the House Committee on Irrigation that the investment in hydroelectric plants at that time was $4,500,000,000 and that the investment would be doubled in ten years. So if the Federal government adopts the same line of building power plants, it will mean an expenditure of $500,000,000 a year, as private enterprises will not attempt to compete.

"Under a resolution adopted in the closing hours of the last session, the Federal Power Commission is directed not to issue permits for dams in the Colorado or its tributaries until the seven-State compact has been agreed to, or until March 5, 1929. The intent is to give the lower-basin States full opportunity to compose their differences.

LEADING OBSTACLE

"The main obstacle seems to be that Arizona desires revenue from the hydroelectric undertakings. This in my judgment, Arizona cannot get if the Federal government builds the plants. Certainly she can derive no revenue from the dam structure itself. If, on the other hand, the plants are constructed privately, those within Arizona will be subject to State taxation."

Senator Phipps said he attaches great importance to the investigation now under way by a commission named by the Secretary of the Interior, which is to report at the December session of Congress. This commission will report on the best location for the dam, what flood control is necessary during construction, how flood control can best be accomplished after construction, and what policy the government should adopt in regard to the construction of power plants.

"If the government adopts a policy of building power plants," he said, "it will undoubtedly be called upon to build power plants on the Columbia, the St. Lawrence and every other important river."

LIONS GIVE $18,000 FOR BOYS' HOME

Members Oversubscribe Fund to Aid Lark Ellen Institution in Half-Hour

Members of the Lions' Club met an urgent request for $16,500 to aid the Lark Ellen Home for Underprivileged Boys with a roar of approval at their noon luncheon in the Biltmore yesterday. In half an hour 104 men had subscribed $18,950 toward the fund.

The Lark Ellen Home, which is located near Santa Monica, is now taking care of forty-seven boys. Four years ago the Lions' Club raised $42,000 to build the home but there is still a mortgage of $13,500 on it and a new isolation hospital in connection is needed. So yesterday Clem Glass, chairman of the committee in charge of raising the necessary $16,500, made his appeal to the members. As fast as the names could be written on a blackboard new pledges were forthcoming, until every one present had promised his share and the amount was oversubscribed.

CANDIDATE MARRIES ONE VOTE

Councilman Hall Becomes Benedict

This Victory Already Won

Mr. and Mrs. Peirson Hall just after the ceremony, and Billy, son of the bride, an interested spectator.

FIGURE IN TWO WARS TO SPEAK

Maj.-Gen. Harries, Holder of Many Honors, Guest at Military Banquet Here

Maj.-Gen. George Herbert Harries, who held various commands overseas during the World War, is a guest at the Biltmore and is to speak at a banquet of Reserve, National Guard and Regular Army officers Wednesday night at the City Club.

MAJ. GEN. G.H. HARRIES

From 1897 to 1915 Gen. Harries commanded the military and naval militia of the District of Columbia. In the war with Spain he was a colonel of the First District of Columbia Infantry, serving before Santiago de Cuba and in the Cuban Army of Occupation. He served in several Indian campaigns.

In the World War, as a brigadier-general he commanded the Fifty-ninth Depot Brigade, One Hundred and Eighty-sixth Infantry Brigade, Base Section No. 5, A.E.F., and the One Hundred and Seventy-third Infantry Brigade. He was chief of the United States Military Mission in Berlin from December, 1918, to October, 1919. He received the Army and Navy Distinguished Service Medals, was made commander of the Legion of Honor by France for the construction and operation of the Port of Brest, and was decorated by eight other foreign governments for his military services.

In 1920 he was made brigadier-general of the Officers' Reserve Corps and in 1924 was elevated to major-general, auxiliary, of the army. His home is in Chicago.

SANTA BARBARA GAS PLEA ON FILE HERE

Reductions of the rates charged by the Southern Counties Gas Company within its territorial limits was asked yesterday by the city of Santa Barbara in a petition filed at the local offices of the State Railroad Commission. The petition asserts that mixed gas containing only 750 heat units per 1000 cubic feet is being served, although the city is within forty miles of natural gas wells.

TRAFFIC VIOLATOR'S DEFENSE LAUDED AS BOOST FOR CITY

Los Angeles is growing so fast that A. C. Barnett, 1301 East Thirty-third street, can't keep pace with it, he told Municipal Judge McConnell yesterday when brought before the magistrate to explain why he had cut a traffic button at One Hundred and Sixth street.

"I tell you, Judge, this town grows too fast," Barnett said as he stood before Judge McConnell. "Why, only last week I drove over that same street and it was surrounded by vacant lots and a speed limit was unheard of. Then I drove out there the other day and there were traffic buttons, speed-limit signs and a speed cop. I was so astonished that I guess I did cut the button and the officer grabbed me."

Motorcycle Officer Thompson somewhat bolstered up Barnett's story of amazement at the city's growth by telling the court the man seemed somewhat dazed when he shot around the button.

"Well, your story seems plausible, at that," commented Judge McConnell. "I've watched the city spring from a small town to a metropolitan city and it seemed almost overnight. At any rate, your explanation is good propaganda for the city and would probably receive the indorsement of the various civic organizations."

Judge McConnell suspended a $5 fine.

WHAT matters it if political battles rage and one's success or failure at the polls is but a matter of a few short weeks, when Dan Cupid beckons and spring is here?

Such was the question put yesterday by Councilman Hall to Municipal Judge Wilson as one combatant to another before the approach of the zero hour.

"It's like this, Judge," telephoned Councilman Hall, "I am going to call a temporary halt in my candidacy to enlist in a lengthier and more worthy enterprise. Can I interest you to aid me?"

"Comrade," returned Judge Wilson, "as a fellow soldier, I am yours to command."

And the result was that Judge Wilson yesterday took time from his work on the bench to unite Councilman Hall and Mrs. Blanche Matteson in the holy bonds of matrimony. With Municipal Judges Blake and Georgia Bullock serving as witnesses, the Councilmanic marital bark was launched during the temporary lull in campaign cannonades.

Immediately after the ceremony, which was witnessed by 6-year-old Billy Matteson, son of the bride, Councilman Hall announced that the honeymoon will be temporarily delayed in the interest of his campaign for re-election to the City Council.

"Which reminds me, comrade," remarked Judge Wilson as he hurriedly handed the happy bridegroom a handful of familiar cards lying upon his desk, "I also am so engaged in such a combat."

PIONEER'S BURIAL SET

Mrs. Melissa Taylor, Resident Since 1883, to Be Interred Tuesday

Funeral services for Mrs. Melissa Jane Taylor, resident of this city since 1883, will be conducted Monday at the chapel of Evergreen Cemetery. Mrs. Taylor died Thursday. She was the widow of Joseph Warren Taylor, once a Pony Express rider in the Indian country between Omaha and Denver. He died here in 1910.

Mrs. Taylor was a native of Missouri and liver there twenty years prior to the Civil War, then moved to Iowa. She, her husband and five children emigrated from Iowa to California during a blizzard. She leaves two sons, J. O. Taylor of Los Angeles, and M. G. Taylor of Lancaster; a daughter, Mrs. L. M. Hammer of Wilmington, and two sisters, Mrs. Fred Mauger of New York City and Mrs. Allie Earp of Los Angeles.

NEW CLASSES STARTED

A new course in salesmanship will open at Manual Arts Evening High School Monday evening, the 18th inst. An art lecture course will start Tuesday evening, the 19th inst.

PLAN TO AID MARKETING EXPLAINED

Economics Bureau Head Speaks Before Chamber; Says California Leads

Plans to aid California agriculture were described by Lloyd S. Tenny, newly appointed chief of the Bureau of Agricultural Economics of the United States Department of Agriculture, in an address given yesterday at a luncheon at the Chamber of Commerce. The meeting, which was called by Dr. George F. Clements, manager of the agricultural department, was attended by many local producers, receivers and distributors. the agricultural committee of the Chamber of Commerce being well represented.

LLOYD S. TENNY

Taking as his subject "The Relation of the Bureau of Agricultural Economics With the Producer," Mr. Tenny traced the development of agriculture in the United States during the past generation, stating that the period of individualism in production and marketing is rapidly passing.

PLANS CLEARINGHOUSE

He said he had come out to the Pacific Coast to study our needs in correlating distribution of fruits and vegetables, and it is his opinion that California leads in co-operative thought. During the past few weeks he has been conferring with agricultural leaders in California in regard to plans now being carried forward in respect to a clearinghouse for the distribution of deciduous fruits and grapes.

The Bureau of Agricultural Economics, Mr. Tenney stated, wants to serve in any way possible to further such distribution plans, because it is primarily interested in the 6,000,000 producers throughout the country. At the present time the bureau is carrying on a wide study of factors which influence market conditions and distribution. They are working on cotton with the idea of helping the textile industry and the producer of cotton. This is largely in the way of finding out how much cotton of certain grades is going into various uses.

NEED FOR STATISTICS

Coming back to California's particular problems in distribution, Mr. Tenney said that the bureau is interested first in efficient distribution, whether it be co-operative or independent agencies handling the marketing. He declared that there is a real need for statistical information on our distribution problems in California, and that they are absolutely necessary to cope with these problems. The bureau expects to take any, information of this nature with the idea of studying it and eventually suggesting new plans of operation. With this in mind, Mr. Tenney said, it is probable that there will be three additional men stationed in California.

Others introduced in the meeting were Fred B. Wagner, president of the Produce Exchange of Los Angeles, and Homer Harris and C. E. Schultz, local representatives of the Bureau of Agricultural Economics. Bert R. Holloway, chairman of the agricultural committee of the Los Angeles Chamber of Commerce, presided.

State to Spend $600,000 for Oiling Roads

Between now and September of this year the State Highway Commission will spend $600,000 throughout the State in treating 700 miles of rock, dirt and crushed gravel roads with oil, it was announced yesterday at the local State offices.

Sections of the main routes to be thus treated, interstate connections and important recreational roads will be completed prior to the heavy traffic in July, it was stated. The roads now are being prepared, materials purchased and equipment assembled for the work.

DE MOLAY OFFICIAL SPEAKS

Director of Grand Council Program, Visiting Coast, Says Order Founded for Service

Roy E. Dickerson of Kansas City, director of the program and activities of the Grand Council, Order of De Molay, arrived in Los Angeles yesterday on his first visit to chapters of the west coast during which he will attend conferences and conclaves and assist in activities of the organization.

At noon Mr. Dickerson was guest of honor and principal speaker at a luncheon at the Masonic Club of Los Angeles which was attended by 500 members and guests. He outlined the remarkable growth of the order since its founding in 1919 and told of its aims for the coming generation.

ROY E. DICKERSON.

Mr. Dickerson pointed out that although this country has the educational system, it is the eleventh most illiterate nation; it has the highest form of democratic government but few vote.

Remedying these conditions will not be finished by the present generation but by the one that is to follow," he said. "That is where the De Molay comes in. It has thrown all its resources in motion to prepare for this task.

There is much potential leadership material among members of the order, he declared, as 91 per cent have at least had a high-school education, and nearly 77 per cent a college education.

The speaker said that he has had twenty years' experience in boys' work and was organizer of the program and activities of the Grand Council to foster a better understanding and to provide more knowledge of what the order is aiming to accomplish.

Mr. Dickerson last night addressed a large public gathering at the auditorium of the Hollywood High School, and following this spoke over KHJ, The Times radio station. This afternoon he will attend a field meet at Long Beach and in the evening will be guest at the Los Angeles chapter public installation of officers at the Sunset Masonic Temple. Tomorrow he will speak at the Civic Auditorium at Santa Monica.

On Monday he will visit Redlands, San Bernardino and Riverside. On Tuesday he goes to San Diego and Wednesday to Santa Barbara. On the 15th and 16th inst. he will attend a conclave at Santa Cruz and will then visit Oregon, Washington, Idaho, Utah, Wyoming and Colorado before returning to Kansas City.

CLOTHIERS BUY COSTLY CORNER

Foreman & Clark to Build Height-Limit Store

Company Pays $2,500,000 Cash for Location

Structure to Rise at Hill and Seventh Streets

Purchase of the southwest corner of Seventh and Hill streets for $2,500,000 cash by Foreman & Clark, one of the world's largest clothing firms with a coast-to-coast chain of "upstairs stores," was announced yesterday by L. O. Foreman who, with his brother, W. A. Foreman, established their organization in Los Angeles in 1908 with a capital of $310.

The corner was acquired from E. S. Rowley, its owner for twenty-one years, and when leases of the eight stores expire on December 31, next, work will commence on a height-limit structure, the second, third and possibly fourth floors of which will be retained for the $10,000,000 clothing company's own use.

Transfer of the property was negotiated by Metcalf & Ryan, representing both parties.

MAJOR DEAL OF YEAR

Sale of the corner is one of the major real-estate transactions of the year. The property, since its purchase in 1906 by Mr. Rowley, never has been incumbered and the march of progress has increased its value on a parity with any other single holding in the city, and perhaps more.

Foreman & Clark established themselves in a room twenty by sixty feet at Third and Main streets in April, 1909, with upstairs trading as the basis of its inception. In 1913 the first branch store was opened in San Diego and the following year a second branch was opened in Oakland. In 1914 Los Angeles business of the company had grown to such an extent that the organization moved its present quarters in Los Angeles at Fifth and Broadway. A year later a San Francisco branch was opened and few months later their first factory was started in New York City.

CHICAGO INVADED

Chicago was next invaded and the "upstairs" company that had grown from a handful of dollars was seeking still further fields. In 1920 a store was opened in Kansas City and in 1922 and 1923 houses were started at Des Moines, Minneapolis and St. Paul.

Two factories, one at Watervliet, N. Y., and another at Sacre, Pa., were established successively in 1922 and 1925 to enhance the output of the New York factory. At present nearly 10,000 persons are employed in Foreman & Clark stores and factories and the output in Los Angeles alone is 100,000 suits and overcoats.

"Purchase of the Hill and Seventh streets location has been possible through a carefully established policy of merchandising upon a basis of small profits and large turnover," Mr. Foreman said yesterday. "We have found that the average profit on a suit sold by us is 55 cents."

Plans for erection of the new Foreman & Clark building have not been let-to-architects and no style of architecture has been adopted by the prospective builders.

OTHER OPERATIONS

Other building plans announced yesterday in Los Angeles include ground-breaking ceremonies for erection of a $750,000 addition to the Western Pacific Building at 1031 South Broadway, from 11 a.m. to 12:15 p.m. Monday. Owners and builders are the Los Angeles Investment Company. Mayor Cryer and Boyle Workman, president of the City Council, are scheduled to make short addresses.

The first unit of the Western Pacific Building was so constructed that the elevators will be available for use in the second unit. To facilitate traffic movement, the building will have alleys on both the south and west ends in addition to 202 feet of Broadway frontage.

The Los Angeles Investment Company also announced construction of a thirteen-room, two-story grammar school at Fifty-fourth and Keniston streets in View Park, authorized yesterday by the Board of Education. Contract for erection of the school was given to C. H. Christensen.

The Lancer

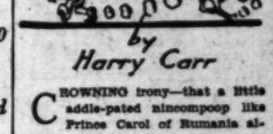

by Harry Carr

CROWNING irony—that a little addle-pated nincompoop like Prince Carol of Rumania almost holds the peace of Europe in his hands.

The problem as to whether he or Queen Marie is to control the tinder box of Europe.

Queen Marie is considered to be the great throbbing brain-genius of all the royalties. In which case most of the other royalties must need assistance to find their way to their own mouths.

I faithfully and laboriously read all the emanations of genius as they came from the pen of the great monarch. Just such as a 12-year-old child might have written.

AN INTERESTING AUTHOR

My old friend Schultz—whose Indian name is A-pi-kuni—has just published his twenty-eighth book on life among the Blackfeet.

But for him—and perhaps one or two others—the Indians would have passed into oblivion as dirty savages—grubbing in filth and bloody horrors.

Schultz says they were the most charming people in the world; that life in the tepees was so sweet and colorful and gentle and poetic that no one, having lived through it, can ever again find solace in the white man's civilization.

INDIAN CAPTIVES

And if you will read the histories of the frontier you will note that very few white captives ever grabbed at the chance to leave their Indian friends when the chance came.

Mrs. Custer writes that the fate of a white woman captured by Indians was worse than death; that every army officer was instructed to kill a woman in his charge rather than allow her to suffer this fate.

But, on the other hand, I recently read a history of the Indian wars of the Daniel Boone days of Kentucky and Tennessee in which the amazing statement was made that not a single instance is known where the honor of a white woman captive was violated.

One white child that I read of lived a lonely and broken-hearted life when taken away from the Cherokees and returned to her own family.

ENGLISH MOVIES

Preparatory to shoving the American movies clear off the map, the English are building a Hollywood of their own at Wembley Palace of Engineering. The nearer they come to success with their plan, the farther away they will be from success.

The only danger that confronts American film interests is self-satisfaction. The best thing that could happen to Hollywood—and the worst thing that could happen to English films—would be some real competition from the new Hollywood at Wembley.

WILL ENGLAND FREEZE?

Meanwhile, the English have something else to worry about.

According to papers as conservative and sober-minded as the Manchester Guardian, there is peril in the report that the Gulf Stream is shifting its course. Nova Scotia has just had a suspiciously mild winter.

If the Gulf Stream ever goes away on a little vacation, England will be another Greenland.

POLICEMAN GIVEN WATCH

Police Captain Henry McPhillips yesterday was presented with a platinum watch by friends and associates in honor of his completion of twenty years of service with the department. The presentation was made by Dist.-Atty. Keyes at a luncheon in McPhillips's honor.

AUNT HET

BY ROBERT QUILLEN

"Our oldest deacon ain't goin' to like Heaven unless he's consulted about the way it ought to be run."

(Copyright, 1927, Publishers Syndicate)

TWO DIE FROM AUTO INJURIES

Accidents in Pasadena and Here Prove Fatal

Three Men and Two Children Hurt in Mishaps

Train Wrecks Car as Trio Struck by Machines

One man died in Pasadena yesterday afternoon and another in Los Angeles Thursday night as the results of two automobile accidents here and at Pasadena day before yesterday. They were Ben Fuente, 35 years of age, of 45 Elevado Drive, and Gregorio Lopez, 45, of 828 Gifford street, Belvedere Gardens. Three others were injured.

Fuente died at the Pasadena Hospital from injuries incurred when the automobile in which he was returning from work with three other men struck a telephone pole at Michigan avenue and Haskell street, Flintridge.

COMPANIONS INJURED

Fuente's skull was fractured. One of his companions, George Banes, 51, of 111 Manor street, received a brain concussion and severe bruises, while another, George Keck, 45, of 93 Manor street, received a possible skull fracture and possible internal injuries. D. S. Mathews, 1721 Oakwood place, reported to have been the driver, escaped with slight bruises. The men were employees of Youch & Council, landscape architects. In an effort to avoid striking another car at the intersection, the driver turned the ill-fated machine into a telephone pole, burying the occupants under the wreckage.

Lopez, who was struck by an automobile at Rosemead avenue and Huntington Drive Thursday afternoon, died at the General Hospital. He had just jumped off the back of a truck, when, according to police reports, he was struck by another automobile. The driver was not held.

TRAIN STRIKES AUTO

George Ralph, 26, a meat salesman living at 441 South Hazel street, was critically injured yesterday in a collision between his automobile and a Santa Fe train near Avenue 50 and Pasadena avenue, police reported. Ralph suffered concussion of the brain, internal injuries and a fractured shoulder. He was treated at the Receiving Hospital and later removed to the Suburban Hospital at South Gate.

Two children were seriously injured in traffic accidents yesterday, police reported.

Harold Dickenson, 2½ years of age, of 2415 South Vineyard avenue, was struck by a delivery car of the Davis Standard Bread Company near his home. He suffered a basal skull fracture. After being treated at the Receiving Hospital he was removed to the Hollywood Hospital. His condition was described as critical.

Helen Warsh, 7, of 1324 East Seventy-first street, was struck by an automobile driven by Henry Sherwin, 823 North Motto street, at Parmelee and Florence avenues. She was taken to the Receiving Hospital suffering from concussion of the brain and bruises.

DRY-OFFICE WAR CLOUDS DARKER

(Continued from First Page)

prosecution of Prohibition Agents George Hudson and Frank Farley, accused of the death of Ingmire, were completed by the District Attorney's office. Hudson, Farley, Mrs. Bessie McAllister and three seamen from the steamer Pomona, all of whom occupied the machine which struck Ingmire's, have been indicted for murder by the grand jury and Hudson and Farley were later held directly responsible by a Coroner's jury.

ARRAIGNMENT MONDAY

According to plans revealed yesterday by Dep. Dist.-Atty. Dennison, in charge of the homicide division of the District Attorney's office, the six defendants will be arraigned in Municipal Judge Edmunds's court Monday morning at 10 o'clock. Dennison said that Dist.-Atty. Keyes had indicated that he wished to expedite the case.

Asst. U. S. Atty. Simpson, in charge of the Federal office here in the absence of U. S. Atty. McNabb, stated yesterday that he had wired both McNabb and Atty.-Gen. Sargent at Washington suggesting that the case be investigated by Federal authorities, but so far had received no reply.

According to Washington dispatches, the allegations that Hudson and Farley had been drinking before they crashed into Ingmire's car have been brought to the attention of Assistant Secretary Andrews, in charge of the Treasury's prohibition policies, and that he made official answer to the question "When is a prohibition officer justified in taking a drink?" as follows:

"Only when it is absolutely necessary to do so to obtain evidence of sale that will stand in court. Drinking is justified by prohibition agents only to obtain evidence in such cases (of sale) and we don't like that. We are trying to get further and further away from such methods of obtaining evidence. An agent is not supposed to go out on parties or to drink with anyone to obtain evidence of transportation. The only instance in which the department approves of his drinking is when it is necessary, for example, in certain types of speakeasies, to obtain evidence that liquor is sold. The evidence should be sufficient to obtain a conviction."

I See by Today's "Times" Want Ads—

That nearly new attractive 5-room house and garage in Highland Park must be sold. Includes new overstuffed furniture.

That $150 beach club membership is offered in trade for Ford coupe. Assume difference.

That $2500 private loan is wanted for three years. Good security.

That middle-aged woman is wanted as mother's helper. Mother employed.

Once-Famed Vessel in Hands of Law

On Way to Port in Disgrace
United States Coast Guard cutter Vaughan towing Nakadata to port of coast of Southern California. (Inset) Ensign E. W. Holts.

MISS TURNER CALLED BOSS

Dominguez's Niece Tells of Uncle's Statements

Asserts He Once Threatened to Murder Her

Daughter Also Testifies at Contest of Will

Edna Turner, secretary to the late Frank Dominguez, and her mother appeared to be the "bosses" of the Dominguez household for some time before the attorney's death, according to testimony given yesterday by Mrs. Florence Appel Barrett in Judge Kerich's court where the contest of Dominguez's will disposing of an estate of $183,000 is on trial.

The will, which bequeaths half the estate to Miss Turner, is being contested by Arthur Dominguez, a brother, on the ground that the attorney was of unsound mind and unduly influenced at the time he executed the document.

Mrs. Barrett, a niece of Dominguez, said that on one occasion when she consulted him about Miss Turner he told her he was "caught like a rat in a trap."

"I can't get free," Dominguez said, according to the witness.

"Uncle Frank told me that in case he died he wanted me to know his secretary had the goods on him," continued the witness. "Once he thought I had been talking about him and he threatened to cut my heart out. Later he apologized and said he had learned Miss Turner and her mother had done the talking."

Mrs. Barrett stated she again visited her uncle at a time when he thought he was about to die.

"He told me that if after his death we could not understand his will, he should not be blamed. He said his secretary had the goods on him and that he had to do as she wished."

The witness added that Dominguez told her: "These women are stealing all my money."

Mrs. Barrett received a $10,000 bequest in the will while the residue of the estate was left to Mrs. Helen Hall, daughter of the attorney.

Mrs. Hall testified that she tried to visit her father but "found conditions so distasteful there that I could not."

The trial will be resumed Monday morning.

G.A.R. TO GIVE COUNTY TWO AMERICAN FLAGS

DAUGHTERS OF VETERANS WILL ENTERTAIN OLD SOLDIERS WITH PROGRAM

Celebrating Appomattox Day, six tents of the Daughters of Veterans of the Grand Army of the Republic will unite in entertaining the members of the local G.A.R. in an all-day program with a dinner at noon today at Patriotic Hall, 1618 South Figueroa street.

An interesting feature of the day will be the presentation to the county of Los Angeles of two large flags by the Civil War veterans. Col. John J. Steadman will make the presentation speech on behalf of the local G.A.R. posts.

The program will consist of a recital of reminiscences of Civil War days by the various members of each of the posts represented at the meeting.

IGNOBLE FINISH FOR NOTED SHIP

(Continued from First Page)

ters went back to their patrol of the sea.

Although the ship is Panamanian, Capt. Kollberg made no protest to seizure on the high seas, recalling the seizure of the Panamanian rum ship Federalship, 180 miles off San Francisco, by the Coast Guard two months ago. The latter case still is in the Federal courts.

POET AND EXPLORER IN BREAKFAST CLUB

Edwin Markham, poet, was made an honorary member of the Breakfast Club yesterday and a similar membership was conferred upon Roald Amundsen, Arctic explorer, in his absence. The latter membership was accepted on Amundsen's behalf by Burr McIntosh of the Hollywood Aero Club, who explained Amaundsen had had a serious physical breakdown and could not be present. The gold membership cards for the two were dropped from an airplane by Art Goebel, aviator, and were presented by President von KleinSmid of the University of Southern California. R. H. Grant, vice-president and general manager of the Chevrolet Motor Company, and fourteen members of his party were present, as also was Prince Michael Romanoff, said to be a cousin of the late Czar.

CHRISTIAN SCIENCE LECTURES NEXT WEEK

Christian Science lectures, free to the public, will be delivered by members of the board of lectureship of the Mother Church, the First Church of Christ, Scientist, Boston, as follows: Paul Stark Seeley, C. S. B. of Portland, Or., Monday, Tenth Church, 836 West Forty-ninth street, 8 p.m.; Tuesday, Fifth Church, 7107 Hollywood Boulevard, 8 p.m.; Thursday, Fourth Church, 5206 Pasadena avenue, 8 p.m., and Saturday, Eighth Church, 946 West 161st street, Gardena, 8 p.m.; William Duncan Kilpatrick, C. S. B., of Syracuse, N. Y., Monday, Second Church, West Adams street near Hoover, 8 p.m.; Tuesday, Ninth Church, 433 South Normandie avenue, 8 p.m.; Thursday, Third Church, 734 South Hope street, 12:10 noon (which will be broadcast over KFI) given under the auspices of Churches of Christ, Scientist, Los Angeles.

OXFORD PROFESSOR WILL LECTURE HERE

Prof. John Linton Myres, British historian and scholar, who holds the Wikeham chair of ancient history at Oxford University, will give an illustrated lecture on "The Making of the Greek People" at the University of California at Los Angeles next Friday at 3 p.m. Prof. Myres, who has been filling the Sather chair of classical literature at Berkeley, also will be the guest of Dr. Ernest C. Moore, director of the State university here, at a dinner in his honor at the California Country Club Friday night. A group of Southland scientists and scholars have been invited to attend the banquet and meet the distinguished Briton at this banquet.

PALMS TO HERALD EASTER

Holy Week Opens Tomorrow With Special Services at Churches of All Denominations

"Crucify Him!" is the cry of a maddened mob which crowds the court of a cowardly judge—and an innocent victim is released into the hands of ignorance and hate. At Golgotha the Friend of humanity pays the death penalty for the "crime" of denouncing the evils of His day. Three days later comes the miracle of miracles, the Resurrection.

But before that glorious event and before the enactment of history's supreme tragedy, there is the triumphal entry of Jesus and His disciples into Jerusalem on Palm Sunday, the anniversary of which will be celebrated tomorrow throughout Christendom. Los Angeles churches of all denominations will conduct special services tomorrow on observance of Palm Sunday and scores of churches are preparing programs of interest for Passion Week. Programs of the Easter sunrise services in Southern California will be printed in a special article in The Times tomorrow.

MARKHAM TO SPEAK

Edwin Markham, famous poet and lecturer, will read several of his popular poems, including "The Man With the Hoe," at the Wilshire Congregational Church tomorrow evening. The program will be free to the public. The auditorium has a seating capacity of 2000. At the morning hour Dr. Frank Dyer, the pastor, will preach on "Can Christ Win if the Church be Defeated?" Members of the congregation and their friends are invited to attend a tea at the church, in Gunsaulus Hall at 3:30 p.m. on the 12th inst., when the honored guests will be Dr. Henry Van Dyke, author of "God of the Open Air," and Misses Elaine and Katrina Van Dyke.

TO GIVE CANTATA

The public is invited to hear Stainer's cantata, "The Crucifixion," which will be sung by a large chorus at the Hollywood Congregational Church tomorrow evening. At the morning hour Dr. James H. Lash, the pastor, will preach on "Christ's Triumphal Entry." At 7:30 p.m. next Wednesday Dr. Raymond C. Brooks will speak in "The Permanent Place of Christ."

TO INSTALL PASTOR

Rev. Oswald J. Smith, evangelist, who recently accepted the invitation to become pastor of the Gospel Tabernacle Church at Eighteenth and Georgia street, will be installed formally in his new position at a service to be conducted at the tabernacle tomorrow morning. Services also will be conducted at 2:30 p.m., and in the evening. The tabernacle congregation is interdenominational in character and Christians of all faiths and those not affiliated with other churches are invited.

REV. OSWALD J. SMITH

"WHY HE CHOSE JUDAS"

Dr. E. E. Hilton, pastor of the First Methodist Church, announces as his sermon topic for tomorrow morning, artist pupils and Max Amsterdam, noted violinist.

CHRISTIAN SCIENCE

"Are Sin, Disease and Death Real?" is the subject of the lesson-sermon tomorrow at 11 a.m. at all churches of Christ, Scientist, in Los Angeles.

(Continued on Page 11, Column 3)

Go To Church Sunday

Episcopal Church Services
PALM SUNDAY—APRIL 10TH, 1927
O Christ, Thy Triumphs Now Begin!
RT. REV. JOSEPH H. JOHNSON, D.D., BISHOP
RT. REV. W. BERTRAND STEVENS, D.D., Bishop Coadjutor
ST. PAUL'S CATHEDRAL, 615 S. Figueroa. Very Rev. Henry Bell, Dean; 7:30, 8:30, 10, 11 a.m., 4, 7:30 p.m.
EPIPHANY, Hobart and Alpine Sts.; Rev. S. E. Mallon. 7:30, 9:30, 11 a.m.; 7:30 p.m.
ST. JOHN'S, Adams near Figueroa, Rev. Geo. Davidson, D.D.; 7:30, 9:30, 11 a.m., 7:30 p.m.
ST. STEPHEN'S (Hollywood.) 9130 Curtis Ave. Rev. P. A. Easley; 7:30, 11 a.m., 7:30 p.m.
ST. ATHANASIUS, 940 Echo Park Ave., Rev. T. C. Marshall; 8:00, 9:30, 11 a.m.
ST. LUKE'S, 1201 E. Vernon Ave., Rev. Robt. L. Windsor; 7:30, 9:30, 11 a.m., 7:30 p.m.
ST. MATTHIAS, W. Washington and Normandie; Mass 7:30, 9:30, 11 a.m., Vespers, 7:30 p.m.
ALL SAINTS', Highland Park, 222 N. Ave. 56, Rev. W. E. Nelson; 7:30, 11 a.m., 7:45 p.m.
ST. PHILLIP'S (Colored.) 1327 Paloma Ave., Rev. W. T. Claiborn; 11 a.m., 8 p.m.
GRACE MEMORIAL, Figueroa and 79th Sts., Rev. D. Stuart, S. 9:30, 11 a.m., 8 p.m.
ST. JAMES', Wilshire at St. Andrews Place, Rev. R. G. Miller; 7:30, 9:30, 11 a.m., 7:30 p.m.
TRINITY, Bayside at Melrose, Rev. H. V. Harris; 8, 9:30, 11 a.m., 7:30 p.m.
ST. MARY OF THE ANGELS (Hollywood.) 1743 N. New Hampshire, Rev. Neal Dodd; Masses 7:30, 9:30, 11 a.m.; Medita, 10:40 a.m.; Y.P.F., 7 p.m.
GOOD SHEPHERD, 637 W. 51st Pl., Rev. A. F. Randell; 8, 9:30, 11 a.m.
ST. THOMAS', 7201 Hollywood Blvd., Rev. A. R. Warnick; 7:30, 11 a.m., 7:30 p.m.
ST. ANDREW'S CHURCH, 2920 Brighton Ave.; Rev. G. E. Walk; 7:45 and 11 a.m.
CHAPEL OF THE ADVENT, W. Adams at Lenwood; 7:30, 9:30, 11 a.m., 7:30 p.m.
CHURCH OF THE ANGELS, 1310 E. Ave. 64, Rev. H. G. Parke; 7:30, 11:30, 4:30.
ST. MARY'S (Japanese.) 961 S. Moriposa, Rev. I. H. Yamazaki; 7:30, 11:15 a.m., 7:30 p.m.
ALL SAINTS' (Beverly Hills.) Camden Drive and Santa Monica Blvd., Rev. J. Arthur Evans; 7:30, 9:30, 11 a.m.
CHURCH SCHOOLS IN ALL PARISHES AT 9:30
EVERYONE—YOU ARE CORDIALLY WELCOMED AT ANY EPISCOPAL CHURCH

St. Paul's Cathedral
615 S. Figueroa St.
Noon-Day Services, Monday thru Thursday, Dr. Charles Gardner of Stanford University.
11 A.M.: Dean Beal—"Life, Through Faith"
7:30 P.M.—Cantata, "Penitence, Pardon and Peace" (Maunder)
Cathedral Choir under direction of Dudley Warner Fitch.
GOOD FRIDAY—THREE-HOUR SERVICE, 12 TO 3—DEAN BEAL

St. James' Episcopal Church
Wilshire Blvd. at St. Andrew's Place. Rev. Ray O. Miller, Rector.
PALM SUNDAY:
Holy Communion ..... 7:30 A.M.
Sunday-school ..... 9:30 A.M.
Morning Prayer and Sermon...11:00 A.M.
Confirmation Lecture ..... 3:00 P.M.
Young People's Fellowship... 6:30 P.M.
HOLY WEEK:
Monday—Confirmation Lecture—4 P.M.
Maundy Thursday—Holy Communion—
Good Friday—Service—2 to 3 P.M.
Easter Even—Baptismal service—4 P.M.

St. Matthias
(EPISCOPAL)
W. Washington and Normandie.
PALM SUNDAY
7:30 a.m.—Low Mass.
9:00 a.m.—Sung Mass and School.
11:00 a.m.—HIGH MASS, with Palm Distribution and Procession.
7:30 p.m.—Solemn Vespers.
HOLY WEEK
Tues., 8 p.m., Stations of Cross.
Wed. to Fri., 8 p.m., TENEBRAE.
Thursday, 5:30 a.m., Sung Mass.
GOOD FRIDAY, 12 to 3 p.m., THREE-HOUR PASSION SERVICE. 9 to 10 a.m., Stations of Cross. Services and Veneration of Cross

Passion Week Service
Dr. M. Howard Fagan preaches each evening (except Monday) Assisted by an
Ensemble of Harps from Julie Keller Studio
Program begins promptly at 7:30 P.M.
SUNDAY IS YOUNG PEOPLE'S DAY
11:00 A.M., Dr. M. Howard Fagan 7:30 P.M., Dr. W. S. [illegible]
Wilshire Boulevard Christian Church
Wilshire and Normandie. Take "W" Car.
A Special Communion Service Good Friday Night

ARLINGTON AVENUE CHRISTIAN CHURCH
(COULTER MEMORIAL)
Arlington Avenue and Pico Blvd. Take "P" Car.
10:45 a.m.—WORSHIP IN BEAUTIFUL NEW CHURCH
WALTER SCOTT BUCHANAN
"CHRIST'S SADDEST WORDS"
7:30 p.m.—INSPIRING EVANGELISTIC SERVICE
WALTER L. THORNTON
"FACING THE FUTURE UNAFRAID"
ADDED ATTRACTION—Solo by 16-year-old Violinist, Lonzo Jones
COMING SPECIAL FEATURES—EVERYONE INVITED
Wednesday, 7:30 p.m.
Thursday, 7:30 p.m.—Union Communion Service.
Sunday, 9:45 a.m.—Easter Sunrise Prayer Service.

First Christian Church
COR. 11TH AND HOPE STS.
Rev. Charles R. Hudson Preaching
9:30 A.M. Bible School
6:00 P.M. C. E.
11:00 a.m.—PALM SUNDAY Service
Presentation by Children's Junior Pipe Organ
Sermon:—"DONALD TRY KING ROBERT"
7:30 P.M.—Evangelistic Service
Sermon:—"HEART-FELT BELIEFS."
A Welcome For All.

Special Pre-Easter Evangelistic Service
Sunday, 11 A.M.—"Paul Witnessing for Jesus."
7:45 P.M.—"Refusing a Great Invitation."
Monday, Tuesday, Wednesday and Thursday Evenings
GOOD GOSPEL MESSAGES—INTERESTING MUSIC
HOLLYWOOD CHRISTIAN CHURCH
1717 N. Gramercy Place. Take Hollywood Blvd. car.

EASTER SERVICES
at the
FIGUEROA BLVD. CHRISTIAN CHURCH
(Corner Fifty-seventh and Figueroa)
REV. FRED E. BABIN, the minister, is conducting eighty meetings.
Easter Night. Musical prelude opens at 7:30.
EASTER DAY SERVICES. A Service Prayer Meeting will be held tomorrow morning at 7:30. A communion breakfast will be served in the church basement at 7:30. A communion service from 9:00 A.M. until noon, the Communion Service being at 11 o'clock.
CORDIALLY INVITED.

Magnolia Avenue Christian Church
Twenty-fifth and Magnolia. Take "P" or Adams "F" or "G" Car.
C. C. SINCLAIR, Minister.
A.M.—"THE PRISONER BEFORE PILATE." P.M.—"IS GOD DEAD?"

HIGHLAND PARK CHRISTIAN CHURCH
Monte Vista at North Avenue 52, Alden Lee Hill, Minister. Take "P" or "G" Car.
11:00 A.M.—"The Hour Has Come"
7:30 P.M.—An Easter Playlet

5—FREE LECTURES—5
PSYCHOANALYSIS and Vitality Building
Sun., "Finding God Thru Self-Analysis."
Mon., "How to Make Dollars Want You."
Tues., "The End of Fear and Worry."
Wed., "Practical Demonstrations in Salesmanship"
Thurs., "Vital Forces and How to Use Them."
(Lectures at 8 P.M.)
DR. WM. FRANKLIN KELLEY
Philosopher and Scientist
Known from Coast to Coast as "The Teacher of Teachers" on Psychology, Metaphysics and Psychoanalysis.
THE ULTRA SCIENCE CENTER
637 SO. HOPE STREET

"THE NEXT STEP IN RELIGION"
Humanity has progressed in religion through the various stages of animism, fetichism, polytheism, henotheism to universal monotheism. What next? Third of a series of four Sunday morning addresses on "The Religion of the New Day" being given by
Theodore Curtis Abel
Minister of the
Unitarian Society of Hollywood
in the beautiful new
HOLLYWOOD PLAYHOUSE
Just north of Hollywood Boulevard on Vine Street. (Take any Hollywood Blvd. or Franklin Ave. street car to Vine, bus to Hollywood Blvd. and Vine St.)
Trained Kindergartener in charge of children.
In memory of Luther Burbank, who died April 11, 1926, souvenir copy of Burbank's Statement of Belief will be given to all who attend this service.
Services begin promptly at 10:50 A.M. with an Organ Recital by Jamie Erickson, "the wonder organist."
IT IS MORE BLESSED TO THINK THAN TO BELIEVE

United Lodge Of Theosophists
SUNDAY, 8 P.M.
METROPOLITAN BLDG.
Fifth and Broadway
Formerly Public Library Bldg.
Entrance, 111 West 5th St.
"Psychic Phenomena"
Sunday, 11 A.M. — Theosophy
School for Children and Adults.
Wednesday—Study Classes, 2:30 and 8 P.M.
Friday — Questions and Answers, 8 P.M.
Reading Room, 9 A.M. to 5 P.M., closing at noon Saturdays.
Loaning Library.
No fees, no charges, no collections. All are welcome.

Is A Belief In God Necessary To Religion?
Address by E. Burdette Backus, 10:50 A.M.
"THE CHEMIST IN ACTION," 8:00 P.M.
University Extension lecture by Prof. G. Ross Robertson
FIRST UNITARIAN CHURCH
925 S. FLOWER ST.

THE LOS ANGELES CHRISTADELPHIAN ECCLESIA
Subject of lecture Sunday evening, April 10th, at 7:45:
THE TRUTH OF THE BIBLE CONCERNING THE KINGDOM OF GOD CONTRASTED WITH POPULAR THEORIES
WOODMEN OF THE WORLD HALL, 1040 SOUTH GRAND AVE.
ALL SEATS FREE. NO COLLECTION.

The Christadelphian Ecclesia
FREE BIBLE LECTURE, 10:30 A.M. ALL WELCOME.
"FROM EDEN TO PARADISE: HOW?"

IMMANUEL HOLINESS CHURCH
THE CHURCH ON THE HILL
West Third Street and S. Fremont Ave.
S. M. PARSON, Pastor-Evangelist.
Editor of Immanuel Herald, a Holiness Magazine, in charge.
Morning and Evening Services.
Morning subject: [illegible]
Evening Evangelistic sermon.
Always a welcome for visitors.

Universalist Church, 1373 S. Alvarado, at Hoover. Minister of the Church, Dr. C. Ellwood Nash. The church that took God's heart. 11:00, "Land! Land!" 9:30, Forum discussion. 7:30, Hour of Meditation." Wed. 8 p.m., Dr. Sheldon Shepard's address.

SWAMI DHIRANANDA
Speaks on
"Absorption"
SUNDAY, 3 P.M.
Sunday School (Non-sectarian and nondenominational) same hour.
Mt. Washington Educational Center
3200 San Rafael Ave.
Take "W" car on Hyperion going north and get off at Avenue 43. Lectures will start from this corner.

WHERE ARE THE DEAD?
REMARKABLE LECTURE BY DWIGHT KENYON
SUNDAY - APRIL 10TH - 3 P.M.

Noonday LENTEN SERVICES
UNDER AUSPICES OF LUTHERAN CHURCH
A DIFFERENT SPEAKER EVERY DAY
APRIL 11-14 15-18 19-23
12:05 to 12:45 Noon
PHILHARMONIC AUDITORIUM
Fifth and Olive Streets

Stirring Messages
7:30 p.m.—34th and Figueroa
BIG TABERNACLE
SUN. APR. 10
Subject: BRINGING Permanent Peace
Illustrated
Mon., Prayer Night
Tuesday, "12 Signs of the End"
Wed., "Angels, Are They the Spirits of the Dead? Where Did He Come From?"
Thurs., "Satan,
Fri., "Taking a Chance"
Sat., April 16, "Jubilee Singers"
Sun., Apr. 17, "Armageddon"
How Soon? Pictures
Speaker J. W. M. Comas
WELCOME
2000 Seats Free

Hear America's Greatest Mental Science "Do-er"
GENEVIEVE BEHREND
(Only personal pupil of Judge T. Troward of England and India)
Free Public Lecture Sun., April 10, 11 A.M.
SUBJECT
"Demand and Supply"
SPECIAL INSPIRATIONAL MUSIC
PLAYHOUSE (Theater Auditorium) 940 So. Figueroa St.

The Church of the People
Trinity Auditorium—Ninth at Grand
SUNDAY, 10:30 A.M.
MANLY P. HALL
"Propaganda, the Greatest Psychological Power of the Age"
In the Prologue, Mr. Hall will speak on Roland Hayes, the Negro Tenor.
Special Musical Program: Andrea D. Nicolosi, Lyric Tenor, only white man to sing in concert with Roland Hayes, and Dourlas Campbell, Concert Pianist.
Come and Bring Your Friends—Silver Offering.

LEILA CASTBERG
Church of Divine Power (Advanced Thought)
The confusion of your mixed faith, embarrassed by greed or despair, Christ's vital truths interpreted in a dynamic and powerful way.
MOROSCO THEATER
TOMORROW AT 11
"IN THE GREAT EMERGENCY"
Sunday School at 9:45 in City Club Building. Sacred Community Singing at 10:45 at Morosco. Harris Gilbert of the Philharmonic Orchestra, violin soloist. EVERYBODY CORDIALLY WELCOME.

W. FREDERIC KEELER
Lectures at Rooms 301-304 Arcade Bldg., 542 S. Broadway
Every Sunday and Thursday at Eight and Fridays at Noon.
UNITY CENTER OF CHRISTIANITY
PALM SUNDAY Service, with appropriate music, 11 o'clock.
Sunday evening devotional service.
Good Friday services, 11:15, 2:30 and 8—2130 South Union Ave.

The Pristine Church of the Rosicrucian Brotherhood
327 South Hill St.
Free Concert at 11:15 a.m. Lecture, "The Messiah," by Dr. R. A. Borrenberg, F.R.C.
Free Lectures Tuesday and Thursday, 8 P.M.; Wednesday, 12 M.

SOUTHWEST CHURCH OF CHRIST
1717 W. 47th St., (Near Western Ave.) Associate Ministers: William P. Reagy and William J. Whelan. Sunday Services Only—Bible Classes for all ages, 10 a.m. Preaching, 11 a.m. Communion, 12 noon. Evening Services: Junior Class Drill, 7 p.m. Sermon, 8 p.m. William J. Whelan will preach at both services. Morning subject:—"Our Great Sin-Offering Who Was Without Sin." Evening subject:—"Looking and Seeing." This is a church with a simple spiritual service. You will find a welcome here also.

Go To Church Sunday

Why You Should Go To Church

By Rev. John R. Hunter, Church of the New Jerusalem

John R. Hunter, Pastor Church of the New Jerusalem

"I WILL LIFT UP MINE EYES TO THE HILLS WHENCE COMETH MY HELP." This is the resolve that the Church going man makes each Sabbath morning. He knows that it is possible to keep his eyes on the level, watching the next step forward in the line of self advancement, or to keep his gaze fixed brute fashion, on the earth and the things of earth. But he has proved that the real joys and satisfactions of life are to be found by lifting the eyes to the heights of mental aspiration and spiritual resolve.

As at stated seasons the Jewish pilgrim withdrew his gaze from the things near at hand and with his eyes fixed on the heights of Jerusalem made the ascent to the temple courts, chanting the "psalm of Ascent"; and as our Lord, himself, at stated seasons claimed the beauty and blessing of this pilgrimage to the hills, even so today there is a season of pause each week when we may look toward the heights and in prayer and worship and praise seek a nearness to God.

Each Sabbath morning the invitation comes to all of us—Church doors swing wide, we hear the peal of organ, the uplifting strains of song, and there on the horizon are hills proclaiming that there is a majesty above theirs more beautiful, more enduring—the soul that lifts itself to the heights in aspiration and prayer.

First Congregational Church

845 South Hope St.
Lloyd C. Douglas, Minister

Palm Sunday

In observance of the traditional Day of Palms, at the eleven o'clock service in this church, the choir, under direction of John Smallman, will present seasonal music, and the sermon theme will be: "Coronation."

7:30—Brief, informal devotional service followed by a picture "The Show-Off."

Palm Sunday Services

"Triumphs and Defeats—Acclaim and Accusation"

"Can Christ Win if the Church is Defeated?"
Dr. Frank Dyer, 11 A. M.
"Lights—*Basil King on the Churches*"
Palm Sunday Music
7:30 P.M.—Edwin Markham, Poet
Readings from My Poems with Glints of Gravity and Gaiety."
Recital Numbers for "The Man with the Hoe," and "Lincoln—Man of the People"

Los Angeles is to meet and hear Edwin Markham

Every boy today is a day when everybody should do all Christ. You may remember that "if these children keep on praise the stones will speak." Will you listen to children's song in the assembly of the world. Our service on Sunday will be to hear it.
Come all ye, sons and lass, sings and worship!
And in care to hear Edwin Markham.
Faithfully yours, FRANK DYER.

Two Easter Morning Services
10 A.M. — 11:15 A.M.
7:30 P.M. Oratorio "The Messiah"
Soloist—The Canadian Baritone, Burke Callaghan of Toronto
Wilshire Boulevard Congregational Church

MESSIAH CONGREGATIONAL CHURCH

Washington Blvd. at Van Ness Ave.
Rev. Edward D. Garland, Pastor.
11:00, "THE HEART OF CHRISTIANITY"
Reception of 100 New Members.
Palm Sunday Music, Quartet and Chorus.
7:30, "THE APPEAL THAT WINS"
Arlington Lodge No. 414 and all Masons guests.
Musical Program: Quartet, Chorus, Violin.

ymouth, Dr. Culbertson

...St. and 6th Ave. Take "W" Car Marked 54th and Mesa Dr.
11 a.m.—"The Mystery of the Cross"
7:30 p.m.—"The Mission of the Church"
Special Services Every Evening During Holy Week

PALM SUNDAY SERVICES
HOLLYWOOD CONGREGATIONAL CHURCH

11 A.M.—"CHRIST'S TRIUMPHAL ENTRY," Dr. Lash
Choir of Fifty Voices with Dr. Harry Sheppard, Director, in Palm Sunday Cantata
7:30 P.M.—The beautiful Sacred Cantata
with Soloists including Darling Robbins Sloan, Tenor; Director, Edwin Farris Lash.

All Souls' Church
DR. C. F. AKED

Morning at 10:45
CRITERION THEATER
Grand Avenue, between Sixth and Seventh

"Palms and Palm Trees"—*a pre-Easter meditation; and shade and quiet rest in all the heat and strain of life.*

RADIO VESPER SERVICE OVER K N X, 5:15 to 6
"The Song of the Well"

Los Angeles Branch 1
Christian Science Parent Church

THE MOTHER CHURCH OF THE TRANSFORMING COVENANT
Sunday Services, 11 a.m.
Subject:—"COMMON CONSENT"
SUNDAY SCHOOL—9:45 A.M.
Friday Morning Club Building
340 South Figueroa Street
(Take Elevator)
Reading Room—Christian Science Watchman and other literature may be read, borrowed or purchased, 515 W. 5th St., Phone MU. 6191, open daily 10 A.M. to 4 P.M.

CHURCH OF THE NEW JERUSALEM

(Swedenborgian)
REV. JOHN S. HUNTER, Minister.
11:00 A.M.—Palm Sunday Sermon.
Library open daily except Mondays.

BOB SHULER BOTH HOURS
Trinity Methodist Church

CORNER 12th and FLOWER
SERVICES BROADCAST OVER K G E F, 518 Meters
11 A.M.—"ON HIS WAY TO THE CROSS"
7:30 P.M.—"THE LARGEST CHAPTER IN THE OLD TESTAMENT"
PRELUDE: "What Is An Hundred Per Cent American, Anyway?"

FIVE REVIVAL SERVICES NEXT WEEK
Bob Shuler will deliver vital Pre-Easter Sermons Broadcast Over K G E F for five nights.
April 11—"The Sin That Besets Me and Its Cure."
April 12—"The Life of Victory and Its Source."
April 13—"The Warfare for An Immortal Soul."
April 14—"The Sinner—The Savior—The Price—The Reward."
April 15—"The Referee in the Race of Life."
These services will be held in Trinity Church Auditorium and all members and friends, saints and sinners, are invited. The hour is 7:30 each evening.
Joseph Waugh, Scotch Tenor, will direct the musical program. Berenice Morrison Brubaker, Concert Pianist, will be at the piano. Trinity Choir will lead the congregation in great song services.
MEMBERS RECEIVED AT ALL SUNDAY SERVICES

Church of All Nations (Methodist Episcopal)

324 EAST SIXTH STREET
7:30 P.M.
G. BROMLEY OXNAM, Pastor
Continuing in the Series on
"WHAT THE CHURCH MUST DO IF IT IS TO SURVIVE"
Dr. Oxam's topic Sunday evening, April 10, will be
"PURGE ITSELF OF SUPERSTITION"
How much of present day creed is really superstition in the light of modern knowledge.
The other topics in this Series will be:
April 17: Become Honest in Its Search for Reality.
April 24: Manifest Its Right to Survive Through Service.
May 1: Reveal to Mankind a Christ-like God.
EVERYBODY WELCOME

FIRST METHODIST EPISCOPAL

EIGHTH and HOPE STS.
ELMER ELLSWORTH HELMS, LL.D., Pastor
Organ Half Hour, 10:30 and 7:00. Chorus 100
9:30—Palm Sunday Men's Class. Take elevator.
11:00—"THE PROBLEM OF JESUS AND JUDAS." WHY CHRIST CHOSE JUDAS.
RECEPTION OF MORE THAN 200 MEMBERS
7:30—MAUNDER'S "FROM OLIVET TO CALVARY."
By Chorus of 150. Special Soloists.

UNIVERSITY METHODIST CHURCH

In Bovard Auditorium, 3500 University Ave.
10:50 A.M.—"The Pre-Eminence of Christ"
Dr. William C. Hodgson
7:30 P.M.—"The Same Night He Was Betrayed"
In University Church, 1016 W. Jefferson St.
OUTSTANDING QUARTET OF CITY
Soprano—Lora May Lamport; Tenor—William Pilcher; Contralto—Virgie Lee Mattoon; Bass—A. F. Frankhucken; Organist—Mrs. Glen E. Turner.
"J" car in morning. "J" or "U" car in evening.

THE VICTORY DAY

11:00—"Why Triumphant?"
DR. GEORGE A. WARMER
"The Palms" (Faure)—E. Jack Rosella
7:30—Book Sermon "Four Square"
DR. WARMER
9:30—Sunday School. 6:30—Epworth League
WESTLAKE METHODIST EPISCOPAL CHURCH
8th Street and Burlington Avenue. Dr. George A. Warmer, Pastor.

LUTHERAN CHURCHES

(MISSOURI SYNOD)
For Direction Call BE. 8019

"TRINITY—Rev. A. F. Michel, 10th and Cherry; Sermon, 9:45; English, 11:15.
"CHRIST—Rev. J. W. Theiss, 1203 E. 40th; German, 9:30 a.m.; English, 11 a.m.
GRACE—Rev. Jay Wismar, 4307 Vermont; 11 a.m., Grace Chapel, Vermont and Manle, 7:30 p.m.
"ST. JOHN'S—Rev. G. H. Smukal, Rowland and Dunsmuir; English, 9:45 a.m.; German, 11.
EMANUEL—Rev. Otto E. Theiss, N. Griffin and Alpine; Eng., 10:45 a.m.; 8 p.m.; S. S., 9:30 a.m.
HIGHLAND PARK—Rev. W. G. Boecke, 6010 Aldama St.; Eng., 11 a.m.; S. S., 9:30 a.m.
BETHANY, Hollywood—Rev. George Witte, Sunset and Alexandria; 10:30 a.m.; S. S., 9:30 a.m.
FIFTH AVE., LOTA—Rev. E. T. Grosse, 5th Ave. and W. 10th St.; 11 a.m.; S. S., 10 a.m.
1ST LUTH., EAGLE ROCK—Rev. L. W. Freifeld, 2122 Colorado Blvd.; Eng., 11 a.m.; S. S., 9:45.
FAITH—Rev. Carl Gerner, 5002½ S. Broadway; Eng., Ger., 11 a.m. and 7:30 p.m.; S. S., 10:45.
1ST LUTHERAN, CULVER CITY—Rev. Gerber, Hall over Postoffice; German, 9:45; S. S., 10:45.
PASADENA, FIRST LUTH., ST. PAUL—Rev. A. Hamer; English, 9:45; German, 11 a.m.
Salvation Mission—Rev. G. H. Smukal, Kimball Hall, Whittier and Hebrides; 7:45 p.m.; S. S., 9 a.m.
SUNSET BLVD. CHURCH—Rev. E. H. Hooper, 1824 Echo Park Ave.; Eng. Ser., 10:45; S. S., 9:30.
W. HOLLYWOOD—Rev. Schoenfeld, Fairfield and Santa Monica Blvd.; Eng., 9:30 a.m.; S. S., 10:30.
"A Graded and Efficient Christian Day School is Maintained by These Churches.

LUTHERAN CHURCHES

OHIO SYNOD, 5700 S. Western Ave., Rev. W. Hebberger, Ger. 9; Eng. 11 and 7:30. Ger 2 or 3.
OUR SAVIOUR'S (Norw. and Eng.) W. 14 and Oak; Rev. P. B. Hoff, 11 and 8. P car to Oak.
ARGELICA (Ger. Eng.)—Rev. J. Herman Olson, 14th and Burlington, 11, 8 and 7:30.
HOLLYWOOD LUTHERAN, 1703-30 N. New Hampshire; Rev. J. George Dorn, 9:45, 11 and 7:30.
ST. MARK'S, 30th Place at Vermont Ave. Dr. E. W. Stoppert, S.S. 9:45; Worship, 11 and 7:30.

ST. MARK'S LUTHERAN CHURCH

30th Pl. at Vermont Ave.
DR. C. W. MAGGART, Pastor.
11 A.M.—"CHRIST THE KING." Sunday School at 9:30.
7:30 P.M.—"GOLGOTHA." Stereopticon Historical Bible Pictures.
PALM SUNDAY. Special Music by Vested Choir. A Cordial Welcome.

Hear ERNEST HOLMES
Institute of Religious Science
SUNDAY, 11 A.M.
AMBASSADOR HOTEL THEATRE
"The Law of the Law is Perfect"

TEMPLE BAPTIST CHURCH

Sabbath Home Temple Baptist Church

Philharmonic-Temple Auditorium
Pershing Square
3 P.M.
Great Mass Meeting for Men Only
Boys over 15 admitted by ticket.
DR. M. E. DODD, Pastor, Will Speak On
"THE WHITE LIFE FOR MEN"
Dr. Dodd has given this lecture to over 250,000 men all over America from Boston to Berkeley, and from Minneapolis to Miami, and to the soldiers all over Europe.
Judge Guy Bush will preside, Dr. Ray Hastings will be at the great four manual organ, and Hugo Kirchhofer will lead a stirring song service with a chorus of 100 men.
10:45 A.M.—"The Worth of a Soul"
7:15 P.M.—"How a Public Official Got Converted"
Sermon by Dr. M. E. Dodd, Pastor
Holy Week Services in Burdette Hall Daily Next Week—12:00 Noon and 7:30 p.m.—Tuesday, Wednesday, Thursday, Friday.

First Baptist Church

1722 West 9th Street Take "D" car.
DR. JAMES A. FRANCIS
Preaches at each hour of worship.
SERMON THEMES

11 A.M.: "Palm Sunday a Far Reaching—Prophesy."	7:30 P.M.: "Jesus Facing up to His Own Cross."

Special Music by the Chorus Choir of Fifty Voices. Alexander Stewart, Director; David L. Wright, Organist.
Bible School: All Departments: Classes for Every Age, 9:30 A.M.
Junior Church: with a service children understand, 11 A.M. Young Peoples' Societies: Youths' Training School, 6:15 P.M.

Wilshire Baptist Church
Passion Week Services
JAMES HOLMES

Noted English Evangelist
Will Speak Wednesday, Thursday and Friday Nights
Special Music.
Swedish Quartette — Sunshine Girls' Glee Club — Negro Quartette
Bertha Caroline Stockwell, Whistler. Madam Melba Bassett, Director.

SOUTH PARK BAPTIST CHURCH

Corner East 51st St. and McKinley Ave.
GO DON PALMER, D.D., Pastor.
11:00 A.M.—"The Greatest Incentive to Service"
7:30 P.M.—"The Master's Challenge to Men of Today"
Dr. J. B. Fay will preach in the morning.
Beautiful Musical Communion Service in the evening.

CENTRAL BAPTIST CHURCH

Alvarado and Pico Streets. Take Pico Car. Dr. Andrew J. Ramsay, Pastor.
11 a.m.—"THE WAY OF THE CROSS." 7:30 p.m.—"JESUS AS A GUEST."
Ralph Laughlin, Choir Director and Soloist.

CHRISTIAN SCIENCE

Sunday Services, 11 a.m. and 8 p.m.
Lesson-Sermon Tomorrow:
"Are Sin, Disease, and Death Real?"
Wednesday Meetings, 8 p.m.
These meetings include testimonies of Christian Science healing.
Sunday School at 9:30 a.m. for Pupils Under 20 Years of Age.

The following Churches of Christ, Scientist, of Los Angeles, are branches of The Mother Church, The First Church of Christ, Scientist, in Boston, Mass.:
First Church—1248 S. Alvarado St.
Second Church—W. Adams St., 3047 Hoover.
Third Church—734 S. Hope St.
Fourth Church—2707 Pasadena Ave.
Fifth Church—7107 Hollywood Blvd.
Sixth Church—4107 S. Broadway.
Seventh Church (San Pedro)—Women's Clubhouse, 11th and Gaffey Sts.
*Eighth Church (Gardena)—146 W. 151st Street.
Ninth Church—422 S. Normandie Ave.
Tenth Church—216 W. 49th Street.
Eleventh Church—2913 Glendale Blvd.
*Twelfth Church (Van Nuys) — 839 Sylvan Street.
Thirteenth Church—1736 N. Edgemont Street.
*Fourteenth Church (Culver City)—3647 Watseka Avenue.
*Fifteenth Church—1200 S. Gramercy Pl.
*Sixteenth Church (Eagle Rock)—Woman's Clubhouse.
Seventeenth Church—1240 N. Hayworth Avenue.
Eighteenth Church—4898 S. Western Avenue.
*Nineteenth Church (Bartells)—1072 Butler Avenue.
Twentieth Church (Venice) — Corner Brooks and Second Avenues.
*Twenty-first Church (Lankershim)—Fritz Building.
*Twenty-second Church (Watts)—1043 E. 102nd Street.
*Twenty-third Church—222 E. 112th Street.

*Indicates no Sunday Evening Service.
‡Indicates Sunday School, 9:15 a.m.
§Indicates Sunday School, 9:45 a.m.
¶Indicates Wednes. meeting, 7:45 p.m.

DOWNTOWN READING ROOMS, FREE TO THE PUBLIC
Room 700, 324 S. Spring St.; Room 815, 210 W. 7th St.; Room 215, 417 W. 7th St.

FREE LECTURES ON CHRISTIAN SCIENCE
By members of the Board of Lectureship of The Mother Church, The First Church of Christ, Scientist, in Boston, Mass.:
Paul Stark Seeley, C.S.B., of Portland, Oregon, will lecture:
Monday, April 11, in Tenth Church of Christ, Scientist, at 8 p.m.
Tuesday, April 12, in Fifth Church of Christ, Scientist, at 8 p.m.
Thursday, April 14, in Fourth Church of Christ, Scientist, at 8 p.m.
Saturday, April 16, in Eighth Church of Christ, Scientist, at 8 p.m.
William Duncan Kilpatrick, C.S.B., of Syracuse, New York, will lecture:
Monday, April 11, in Second Church of Christ, Scientist, at 8 p.m.
Tuesday, April 12, in Ninth Church of Christ, Scientist, at 8 p.m.
Thursday, April 14, in Third Church of Christ, Scientist, at 12:10 noon (which will be radiocast over KFI) given under the auspices of Churches of Christ, Scientist, Los Angeles.
No tickets are required.

Gospel Tabernacle Church

(CHRISTIAN AND MISSIONARY ALLIANCE) Eighteenth and Georgia
REV. OSWALD J. SMITH
Author-Evangelist-Pastor
will occupy the pulpit 5 times on Sunday
11 A.M. Subject—"The Victorious Life."
2:30 P.M.— "Is the Anti-Christ at Hand. Will the Roman Empire Be Revived—What About Mussolini?"
7:30 P.M.—"The Most Important Truth in the Bible."

COME AND HEAR
THOMAS D. W. MUIR
OF DETROIT
GOSPEL HALL
1225 W. Jefferson St., near Vermont Ave.
You may obtain help that will change the entire course of your life from these two subjects—of immense importance to everyone.
Sunday, 3:30 P.M.—"Confession of Sin, How, and to Whom?"
7:30 P.M.—"Forgiveness of Sins—When? How? and Why?"

OLIVET GOSPEL HALL, 1748 Santee St.

Take "E," "F," "H" or "O" car to Washington, then walk four blocks East.
D. V. Mr. Alfred Mace will speak
Sunday at 3 p.m. on ..... "THE BODY OF CHRIST"
Sunday at 7:30 p.m. ..... "THE GOSPEL"
Tuesday, 8 p.m. ..... "THE BUILDING AND THE HOUSE"
Wednesday, 8 p.m. ..... "THE BRIDE"
Thursday, 8 p.m. ..... "THE BRETHREN"
Friday, 8 p.m. ..... "THE BIBLE"

Hear the Eloquent Preacher
KERR BOYCE TUPPER, D.D., LL.D. at the Wilshire Presbyterian Church

SUNDAY MORNING
11 A.M.
"THE BENEVOLENT CHRIST"
7:30 P.M.
The Picture: "The Volga Boatman"
Dr. John Albert Eby speaks on
"THE SLAVERY OF SIN"
Anthems by VESTED BOY CHOIR of 50 Voices
"Fling Wide the Gates" (Stainer)
"Go to Dark Gethsemane"—A Capella (Noble)
Base Solo, "Prayer" (Hiller), by Edgar C. Laughlin
Tenor Solo, "King Ever Glorious" (Stainer), by Monroe Sharpless

The Family Church with the Tower Clock

PASSION WEEK SERVICES
DR. TUPPER EVERY NIGHT. HEAR HIM.
Monday, 7:30 p.m.—"How I Know I Am a Christian."
Tuesday Night—"The Model Prayer."
Wednesday Night—"Honest Doubt, Its Justification and Victory."
Thursday Night—"The Supreme Test of Christianity."
Good Friday Night—"The Crucifixion and Resurrection of the Believer."
Easter Sunday Morning—Two Great Services 10 A.M. sharp and 11:30 sharp—Same sermon and music. Dr. Eby Preaches. Worship Here in Comfort

THE KING OF KINGS
Filmdom's Most Notable Religious Picture
HEAR DR. G. A. BRIEGLEB ON
Five Questions That Will Not Down:
SUNDAY, 7:30 P.M.
1. Has the motion picture industry sacrificed Christ for commercial profit?
2. Is Jesus Christ, in the second commandment deliberately violated?
3. Is it true that Judas betrayed Christ because the converted Magdalene jilted him?
4. Will free passes from Producers and Exhibitors stop the mouths of Preachers?
5. Can the Church endorse and support such presentations?

ALBERTA REEDER DAVIS
Mellophone and Flugel Horn Artist
Sunday Special Departure.
11:00 A.M.—"MY CREED." A study of the Triumphal Entry and Crucifixion.
Special Palm Sunday Music by Vested Choir and Soloists.
ST. PAUL'S PRESBYTERIAN CHURCH
Jefferson at Third Avenue. (Take "J" Cars.)

Immanuel Presbyterian Church

Figueroa at Tenth
Ministers: Herbert Booth Smith, D.D.; John A. Lansinger
11 A.M.—Sacramental Service, with Reception of Easter Class of New Members.
Infant and Adult Baptism. Sacrament of the Lord's Supper.
7:30 P.M.—The Students' League of Many Nations from The Practical Bible Training School, Binghamton, New York
This Unique Program given 700 Times in 32 States!
Songs, Stories, Costumes. Flags of Twenty-One Nations.
Russian Jew, Mexican Refugee, Austrian Guard, Blackfoot Indian Chief, Portuguese Orphan, Representatives of Holland, Sweden, France, Germany, Scotland.

Westlake Presbyterian Church

Grand View, South of 9th Street
Ten minutes from 9th and Broadway. Take "J" Car.
LINDSAY E. McNAIR, D.D.
PASTOR-ELECT
11 A.M.—"The Royal Procession"
7:30 P.M.—"Who Is King?"
Congregational Singing.
Musical Program by Westlake's Quartet

FIRST PRESBYTERIAN

Figueroa at Twentieth St.
Ministers: HUGH K. WALKER and PAUL C. ELLIOTT
Dr. Walker Will Preach at Both Services
11:00 A.M.—"The Crowning Significance of the Palm Sunday Paradox"
Olivia Baker, Soprano, sings "THE PALMS" (Faure)
Quartet of Artists will be heard in a Great Anthem.
7:30 P.M.—"The Holy Land in Holy Week"
(Personal Experiences of Dr. Walker Will be Given)
Arthur Mors, Baritone, sings "RIDE ON" (Jos. Priadle Scott)
Anthem by Chorus Choir.
The great organ will peal forth the Triumphal Entry. Mr. Wm. Kilgrove, Organist-Director, has selected some inspiring numbers in keeping with the Palm Sunday spirit.
Take "W" or "C" car to Washington and Figueroa. Walk one block south.

BETHANY PRESBYTERIAN CHURCH

"THE BUNGALOW CHURCH"
Griffith Park Boulevard and Lucile Ave. Take car out Sunset, 2nd off Edgemont Drive.
DR. ISAAC WARD, PASTOR.
11:00 a.m. Morning Worship. "In the Garden With Christ."
7:30 p.m. Popular Gospel Service. "A Great Man's Reason for Serving God."
Twenty Minutes of Inspirational Singing.
The Church Where Only the Gospel is Preached.
The Community Church With a Community Purpose.

WEST ADAMS PRESBYTERIAN CHURCH

IN THE MIDDLE OF THE BLOCK—Just West of Vermont. Take 2, 3, or V Cars.
WILLIAM EVERETT ROBERTS, D.D., MINISTER.
11 A.M.—Palm Sunday Sermon: "Stirring the City"
7:45 P.M.—"Across From Gadara"

SOUTHWEST PRESBYTERIAN

Western Avenue and Leighton (Near Santa Barbara Avenue)
Rev. Newell J. Elliott, Minister
Preaching Services at 11 A.M. and 7:30 P.M.

Church of the Open Door

Pre-Easter Service on Good Friday
APRIL FIFTEENTH, 8 P.M.
Rev. John McNeill Will Speak

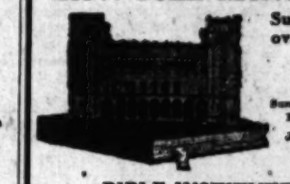

Subject: "Christ, our Passover, is sacrificed for us."
Regular preaching services both Morning and Evening
Sunday, 11 a.m. and 7:30 p.m.
Sunday-school, 9:30 a.m.; Wednesday Evening Prayer Meeting, 7:30 p.m.
Jewish Meeting, Sunday, 2:45 p.m.
Subject, "Gog and Magog."
D. L. Cooper, Speaker.
BIBLE INSTITUTE AUDITORIUM
ALL ARE WELCOME SIXTH and HOPE STS.

HEAR RICHARD INGALESE
on "SIGNS OF THE TIMES"
DIVINE SCIENCE FELLOWSHIP
Broadway Central Building, 424 S. Broadway (Second Floor.) Tel. TUcker 8402.

ANANDA-ASHRAMA, SWAMI PARAMANANDA

North End Pasadena Avenue, La Crescenta. Phone: Crescenta 224-W. Sunday: Devotional Service, 11 A.M. Main Service, 8:30 P.M. with Address. Subject, April 10—"MIRACLE OF LOVE." Tuesday Study Class, 8 P.M. All Welcome. On Sundays only Ashrama motor cars (Ford cars and chaps at Pasadena Avenue at 10:30 A.M. and 7:00 and 8 P.M. During Swami Paramananda's absence Services and Classes are conducted by one of his assistants.

PUBLISHERS
THE TIMES-MIRROR COMPANY
OFFICERS
HARRY CHANDLER, Pres. and Gen. Mgr.
HARRIAN OTIS CHANDLER, Vice-Pres. and Secy.
FRANK X. PFAFFINGER, Treasurer.
DIRECTORS
Harry Chandler, Marion Otis Chandler, Frank X. Pfaffinger, Mabel Otis Booth, Harry Carr.

Los Angeles Times

EVERY MORNING IN THE YEAR
DAILY FOUNDED DEC. 4, 1881—46TH YEAR.

RALPH W. TRUEBLOOD, Managing Editor.

Average for every day of March, 1927..... 142,000
Sunday only average for March, 1927..... 230,527
Average every day gain over March, 1926.... 11,500

OFFICES:
New Times Building, First and Broadway.
Branch Office No. 1, 621 South Spring Street.
Washington Bureau, 905-906 Hibbs Building.
Chicago Office, 360 North Michigan Avenue.
New York Office, 285 Madison Avenue.
San Francisco Office, 742 Market Street.
Seattle Office, 5302 White Henry Stuart Bldg.
Paris Office, 170 Rue Saint Honore.
In addition to the above offices, The Times is on file and may be found by European travelers at the office of the American Express Company, Paris.

LOS ANGELES (Loce Ahng hayl ais)

MEMBER OF THE ASSOCIATED PRESS
The Associated Press is exclusively entitled to the use for republication of all news credited to it or not otherwise credited in this paper and also all local news published here within.

The Times aims at all times to be accurate in every published statement of fact. Readers who discover any important inaccuracy of statement will confer a favor by calling attention of the Editorial Department to the error.

Bad laws, if they exist, should be repealed as soon as possible; still, while they continue in force, for the sake of example they should be religiously observed.

—*Abraham Lincoln*

A UNIQUE MAIDEN

"The missing girl wore bobbed hair, a short skirt, light silk stockings and high-heeled shoes," says a notice sent forth from Chicago police headquarters. Surely anybody could identify her anywhere by that description.

SOME REDUCTION

A dispatch from Rio de Janeiro says that so hard pressed is the Brazilian government for funds that it offers a reduction of 75 per cent in income taxes if they are paid not later than sixty days from the time they are assessed. What's the fuss to Rio?

A PRECIOUS LIFE

A Number nine of the Fascist militia decalogue: "One thing you must consider precious above all others—Mussolini's life." And yet would any member of that militia dare suggest to Il Duce that he give up the idea of those six-minute dinners?

NEW CABLE RATE

The cable rate from Australia to California has been cut from 65 cents to 40 cents a word. And now the great problem is how to get one's order for a kangaroo in a ten-word dispatch, assuming, of course, that a kangaroo is worth $4, which he probably isn't.

THE GREAT QUEST

Southern China has a strawberry that grows on trees, gives six crops a year and has a berry three times as big as those we know. A diet of these berries daily will reduce a fat woman forty pounds in six months. That sounds as if it might be what we are after in China.

SIBERIAN GOLD

"There is $35,000,000,000 in gold in Siberia," said Trotsky in an address at Moscow recently, "more than in all the American banks, but they have theirs in safes, while ours is in the earth." Stop bragging, Leon, and dig up a few of those billions and pay off Russia's debts.

WITH STEEL TEETH

Among other creations the Krupp plant in Germany now turns out thousands of false teeth made of steel. The molars are described as being produced from a light steel that neither stains nor rusts and which takes a beautiful enamel. We need this kind of German dentistry in our American enforcement of law.

THE LAST SCENE

In Moscow an actor had occasion to take poison in a dramatic scene. On a recent night he drained a vial of the real drug before his audience and gave a death scene that was vivid and final. Such incidents are in keeping with the Russian idea of realism in their drama. Doubtless at the coroner's inquest—if they have them—the performer was lauded highly for his graphic offering.

THE SKIN GAME

Advices from New York's fashion row are to the effect that it takes two silver foxes instead of one to make the new spring scarfs. The neckpiece has become a double-header. This may be a bit hard on the fox, but it enhances the classiness of the dame. Anyhow, it is a poor fox that would not sacrifice its skin for the glory and comfort of our loved ones. However, there is a feeling that it isn't always the fox that gets skinned.

THE CHOSEN LAND

Chosen, as the Japanese colony formerly known as Korea is now called, has shown most remarkable development and improvement in the last decade. It would seem that in the case of this colony imperialism has been, for once in a way, amply justified, for, under Japanese rule, agricultural exports have increased more than 3000 per cent, forestry exports 4000, fishery 2000 and mineral exports more than 1000 per cent. In the meantime the Japanese have increased public expenditure on schools by 820 per cent. Such development as this would be hailed in most countries as a sign of great progress, yet in Chosen no doubt plenty of people may be found who sigh for the good old times.

NEGLECTED APPOMATTOX

The little hamlet of Appomattox Courthouse, where on April 9, 1865, or sixty-two years ago, the great epic of the Confederacy ended, is said to have all but disappeared. Congress never has taken steps to make the place a national park, as often has been proposed. Many of the historic structures, including the Courthouse, are gone, and the hotel in which Lee surrendered to Grant is dilapidated, being, as one visitor says, a mere pile of debris. Other nations take better care of their historic buildings. Had those of Appomattox been preserved they doubtless would be considered of great value to future generations of Americans, even if those of our day have failed to find sufficient interest in them to prevent their decay.

THE BUILDERS

Amazing as has been the growth of this city in the last five years, one finds new cause for wonder in the report just made by the Los Angeles department of building and safety, which shows by stolid, prosaic figures that those magazine writers who have been alluding to this great urban center as "the miracle city" have not employed a far-fetched simile.

This report discloses the fact that in the period from January 1, 1922, to December 31, 1926, no less than 102,055 structures of all kinds, excepting additions to buildings, were erected within the city limits, including enough dwellings to house more than 500,000 people. These structures cover a wide range. They include great schools and churches, tall towers of trade, spacious municipal buildings, splendid playhouses and motion-picture theaters, apartment-houses great and small, hotels, restaurants, factories and warehouses.

From time to time in the last quarter-century there have been extraordinary building activities in certain boom localities in the West; but Los Angeles, without any of the wild-eyed excitement and hectic hurrah of what commonly is known as a boom, has in five years of solid, business-like construction added to its formerly well-built-up area new structures enough to make another great city, and the people have crowded in from all over the country to occupy them and to remain. Moreover, this great activity is still going on and the class of new buildings is improving from year to year.

What a time it has been for the mobilization of the forces of labor—drawn hither from near and far—carpenters, masons, plumbers, electricians, plasterers, painters, paperhangers, roofers, riveters, concrete-layers and humble delvers in the earth! Free workers, capable, well paid and well intended. As American city builded on the American plan! Unlike those of some cities on the Coast, they have not been led by agitators into unreasonable demands upon their employers or into strikes and labor turmoils. They have worked peacefully and well.

What a tax upon the resources of nature it has been to provide the lumber, steel, cement and other material for the carrying on of this truly Homeric work! Far in the northern forests the lumberman's keen-edged tools have hacked and rung, and mighty trees have fallen, to be swiftly converted by buzzing saws into boards, planks, joists and studding. How the planing mills have hummed and what industry has been seen in the sash and door factories! It has required an army of wood-workers to prepare the material going to make the proud mansions and dainty chalets and the framework of new factories and shops.

Brickmakers have labored at hundreds of fiery kilns, metal molders and furnace men have sweated in noisy shops, great ships and long trains have brought in thousands of tons of wood, iron and brick. And still the bang of hammers, the noisy tattoo of riveting machines and the rumble of the concrete-mixers are heard in the city, and, like the clanging bells of time, "night and day they never cease."

How the biblical injunction to "go forth and subdue the earth" and "build the city" has been obeyed in Los Angeles, fit place for a great city if ever there was one! The subduing of the earth is probably most in evidence on the western hillsides that have been gashed and streaked to make thoroughfares and level off home sites and terraces. But it also is seen on the lowlands, where enormous drains are being laid and mile after mile of new streets are being graded and paved.

False prophets who said a few years ago that subdividing had gone beyond all reason in Los Angeles have been confounded. The survey made by the department of building and safety clearly shows that the ratio of building to subdivision has steadily increased. In 1922 about 60 per cent of the subdivided area had not been built upon. In 1926 only about 30 per cent remained vacant. This in itself tells the story of structural activity.

Standing on one of our city hills at night one looks forth upon a landscape which, under certain atmospheric conditions, seems flooded with an electric mist. Under the usually clearer sky the myriad points of light twinkle brightly like a sea of stars. Rugged outlines are dimmed, the whole scene of titanic labor is softened. It is then that the spell of romance falls upon the beholder and he wonders what the Spanish dons and padres of the old mission days would think could they but view the scene. Could they, in their moments of wildest vision, ever have dreamed of a "miracle city" like this springing up in so brief a time—so proud, so expansive and such a mute and noble evidence of the industry of the race that followed them to this sunny southern land?

Would they not be awed, even more than some of the late comers have been by this new and vivid testimony to the energy and the faith of man, the believer and the builder?

CHANG TSO-LIN'S ACES

Not a little interest and some apprehension center in the reaction of soviet Russia to Gen. Chang Tso-Lin's raid upon Russian quarters in the Peking legation.

Russia, according the Manchurian war lord, is spreading propaganda for the Cantonese Republican faction which is sweeping northward through China and is becoming a threatening force to the Peking powers. Obtaining a permit to enter the legation quarters at Peking, Chang's soldiers raided the Russian section and stalked out with ten Russian and twenty-five Chinese prisoners and a vast amount of papers which he says constitute Russian propaganda. The report was spread in Peking that, since Russia was threatening war and might openly align herself with the Cantonese forces, it might be expected that the treaty powers would support the Peking government.

Gen. Chang Tso-Lin has played another ace. And when the crafty warrior of the north plays an ace he is worried. His coup has something of the appearance of a shrewd attempt to precipitate an international imbroglio to save his tottering power.

Less than a week ago, as the last of the foreigners were slipping out of the Yangtse Valley into Shanghai, the only reasonably safe city in the valley, the American Chamber of Commerce issued a statement urging immediate and forcible intervention to curb the Cantonese movement.

"Militarism, brigandage and Bolshevism," the statement said, "have destroyed all semblance of law and order in most of China. In our opinion the future peace of the world and the welfare of the Chinese people would be best served by the maintenance of the alignment of powers established by the sub-Washington treaties and their co-operation in the service pledged to China during the Washington conference."

If Russia joins its strength with that of awakening Southern China Gen. Chang may have something to worry about. Even should the foreign powers leap into the fray as a result of this stroke of the Manchurian it is doubtful if their combined available strength could halt the slow sweep of the movement over Northern China.

Another source of disquiet to Chang is the perpetuation of Dr. Sun Yat Sen's policies. Wang Ching Wei, former chairman of the radical wing of the Kuomintang and considered the logical successor of Sun Yat Sen, has suddenly returned to China after two years in Europe.

Immediately after Wang's arrival Gen. Chang Kai-Shek, who was blamed for the Nanking outrage, offered his former rival a seat of power. "You attend to governmental affairs," he said, "and I will do the fighting."

The spirit of Sun Yat Sen moves on and Chang Tso-Lin continues to worry.

DE PINEDO CARRIES ON

Regret and thanksgiving attend the plight of Commander Francesco De Pinedo, dashing Fascist air hero whose great plane was destroyed by fire and lies now in ruins at the bottom of Roosevelt Lake in Arizona. Admirers of the courageous determination and amazing deeds of the Italian ace deplore the destruction of his plane with the result that he was forced to discontinue his flight for a time. However, he comes to the Pacific Coast as a guest in American Navy planes, escorted with honors becoming to the leading flier of a friendly European nation. We rejoice that the accident resulted in no injury to De Pinedo or any of his crew and applaud the prompt answer of De Pinedo to the trick of fate by a declaration that he will obtain a new plane, assemble it on the Atlantic seaboard and carry on.

The misapprehension of a plot to destroy the plane as reflected in dispatches from Italy is not shared by De Pinedo, who agrees with others who witnessed the accident that it was due to no anti-Fascist plot conceived by expatriated Italians, but the carelessness of a youth who dropped a lighted match on the oily waters during the operation of refueling.

The Coast will greet the Italian airman with the admiration and acclaim due a great Roman who is writing his name in the history of air development and carries on in the face of hard luck far from his home field.

HOOVER'S WARNING

Herbert Hoover, our energetic Secretary of Commerce, is essentially a statesman of few words and many deeds. He stands ahead of all his contemporaries in the science of applying business methods to government. When called upon to speak he never indulges in platitudinous maxims, emotional excesses, high-falutin' heroics or garrulous predictions, for which reason his well-weighed words always command attention.

The solemn warning he addressed to the ambassadors and ministers of Latin-American republics recently at a New York dinner, we may, therefore, be assured, was based on facts in a situation calling for plain speaking. A lesser man would have indulged in the amiable trivialities that guests on such occasions seem to expect. Secretary Hoover, however, saw an opportunity for serious comment and was big enough to seize it.

Briefly summed up, his address was an arraignment of antiforeign sentiment and the danger to human relationships springing from an unfair attitude to nationals of other countries engaged in the highly essential task of promoting international trade. Such operations, he argued, were the world's greatest civilizing force and in his own words "great masses of people would be irretrievably impoverished if foreign trade were suspended for more than a few months."

The effect of antiforeign sentiment in Mexico has been particularly unfortunate both for that country and our own. In 1912 there were 75,000 Americans in Mexico helping to establish trade relations between the two republics or to develop the natural resources of our richly endowed southern neighbor. The latest figures of the State Department show the present American population in Mexico is about 12,000 and steadily growing less. Specifically Secretary Hoover told the Latin-American ministers:

Each of our nations has built up great populations whose daily life depends upon the maintenance of a vast complex of communication, transportation, power and what not, a large part of which would collapse did we not have the import of certain essential commodities which enter into their construction and operation. It may be stated as a generalization that without the continuous interchange of tropical products with those of temperate zones whole sections of the world must stagnate and degenerate in civilization.

But the Secretary of Commerce did not rest his case against the perils of encouraging antiforeign sentiment simply on the economic and commercial issues at stake. He put in a word for nationals of one country who must sojourn in a foreign land in the interest of international needs, emphasizing their right to protection on the ground of the high service they were performing for the better fellowship of mankind.

The cry of "China for the Chinese," "Mexico for the Mexicans," "England for the English," "America for the Americans" is patriotic and beyond reproach so long as it applies to the government, the internal politics, the customs, philosophies and ideals of each nation in its own legitimate sphere. But when its cry is raised to incite hatred of foreigners, to destroy international trade, to limit an exchange of sentiments and good fellowship between peoples, to egg on purposely inflamed mobs to the shedding of innocent blood, then it becomes a menace and a peril to the substructure of our laboriously constructed world civilization.

WHERE THE WILD WEST BEGINS

Chicago had about the expected experience on the day of its Mayoralty election—expected by Chicago and the rest of the country, for Chicago is where the Wild West begins, begins and also ends. There is not much Wild West farther west than the western boundaries of the untamed State of Illinois. The West of the "big open spaces" is wild in about the degree that it is visited from time to time by Chicago gunmen out after strange game in protected reserves.

To those seeking wild adventure west of the Mississippi disappointment is the probable discovery unless they come wild and behave accordingly. The one-time notorious James, Slade and even Murietta left behind pale escapades to match the machine-gun banditry of the Chicago gangs and the sabotage and butchery practiced by the industrial bandits of the unionized mining districts of Little Egypt. Weepah, newest of western communities established by fortune-seeking prospectors who emulate the '49ers, is in comparison to Chicago's wildness like a Boy Scout picnic alongside the Custer massacre.

The superior type of civilization established in the real West is a tribute to the progressive people who built and maintained the institutions of the Pacific West and its great "back country." In the days of the Civil War errant knights of the six-shooter found life to their liking on the open range and in the mushroom settlements of the new West, but the species is now extinct west of the Rockies and Chicago and its "back country" is the nation's largest museum of the kind of man whose quickness on the trigger is his stock in trade. But Slade and Murietta would have scorned a machine gun. They did their killing on a sporting fifty-fifty basis.

"Hey, Let's Go!"

Copyright, 1927, by Public Ledger

PEN POINTS

Easy buyers are usually poor payers.

Don't buy an indecent book just yet. They are turned out so fast the workmanship isn't good.

It's easy to forgive those who lie about you, but darn those who tell the truth.

Just to see what heaven may be like let's have a mind-your-own-business week.

Example of yellowness: Growling to impress the family after the speed cop is out of hearing.

Contractor: "That scaffolding is to hold the house together until all the workmen get safely off."

Successful man: One who hasn't time to enjoy what he makes.

Everybody is in the silk-stocking class now.

Americanism: Telling the boys they must win; neglecting to tell them to play the game for the game's sake.

Small boys are loved by almost everybody except the man who perfected spinach.

A general practitioner is a doctor who has the sincere love of 2764 people who don't pay him.

Unhappy world! So many trying to get the politician's ear! So few trying to get his jaw!

Poor man! When he wishes to change clothes he has to do more than hold something aloft and squirm.

The "honor" that attaches to an office depends wholly on the caliber of the men who have held it.

In how many unremembered graves lie men who once mouthed scornful words in an effort to abolish God!

You can say one thing for Chinese generals. They take their indemnity as they go along.

How to be a young intellectual: Learn to sneer, scorn boobs and take a little art with your dirt.

Correct this sentence: "I don't mind static if the tenor is singing 'The End of a Perfect Day.'"

If it wasn't for the fact that life is a grind many a man would never have his wits sharpened.

The perfect husband is the one who knows how to apologize gracefully when the wife is really at fault.

It is possible to forgive everybody except those more righteous than you are.

The weakness of a paternal government lies in the emptiness of the threat: "Papa spank."

In spite of the fact that love is supposed to be blind, jealousy is amply equipped with green eyes.

LETTERS TO The Times

[Name and address of writer must accompany all letters for this column. Letters of a personal nature or involving contentious religious questions are not acceptable.]

What of the Stockholders?

LOS ANGELES, March 29.—[To the Editor of The Times:] How long must the California stockholders of the California oil companies put up with the destructive policies of the officials of the major oil companies? California citizens have furnished an extremely large proportion of the $1,000,000,000 invested in California oils. This industry is a very important factor in the prosperity of our State; employing approximately 200,000 people at good wages and building up distributing systems that lay down gasoline at the door of every city and hamlet in California at a cheaper price than any other section of the United States. Should this industry break down every wheel of commerce in California would stop and chaos would result. And yet we see the sorry spectacle of the officers of these companies deliberately trying to ruin each other and incidentally their stockholders.

Mr. Executive (?) of Big Oil Company, hiding behind a fat mahogany desk, gets a report from the sales department that next big oil company has taken over a couple of his stations. Wow! Blood on the moon. Cut the price 2 cents a gallon and make him sweat. Everybody meet the price and then another company cuts another 2 cents in order to make it a real Roman holiday.

These conditions have existed in California for the last five years and as a result dividends are curtailed or cut out entirely. At the present price of gasoline all companies are operating at a loss from the largest to the smallest.

The public is entitled to good gasoline at a fair price, but the stockholders who furnished the money that built up the big distributing oil companies and made possible the factor of cheap gasoline to the public today are entitled to a fair remuneration on the money invested. Now if the men at the head of our oil companies cannot grasp these fundamental facts it is high time the stockholders stopped signing proxies and took the management of their company's affairs over.

L. HINKELMAN, JR.

Merchant of Venice

LOS ANGELES, April 6.—[To the Editor of The Times:] I note this morning the remark of "The Lancer" with regard to the ditching of "The Merchant of Venice" by the Board of Education and I am not quite sure just which party, the gentleman or the board, has the most of my profound pity.

This state of mind is on a par with that of certain parties I knew in Miami, Fla., who wished the performance of the Messiah to be prevented due to the fact that Mr. Handel, now an angel, had once been a German. I think the only thing that saved the situation was the fact that dear Mr. Handel had lived in England most of his life and had thereby been partly purified.

The breadth and narrowness of the American mind often renders me speechless. It is a wonderful country, full of vim and the adventuring spirit, but there are times when it is lamentably young. Is the boy or girl who lives and dies, knowing nothing of the eternal wisdom, wit and charity which Shakespeare set down to be congratulated? WINIFRED M. HEATH.

More Gas Trouble

LOS ANGELES, April 4.—[To the Editor of The Times:] I see by the Monday's paper that the gas company is sending out an army of men to adjust the different heaters. I have had all of mine adjusted, but am not able to get the same amount of heat as I did under the old system. My gas bill for January, 1927, was less than $4 and in February under the new system it was $9.80 and March it was $8.83.

MRS. JULIA K. ADAMS.

Kindness to Animals

LOS ANGELES, April 5.—[To the Editor of The Times:] Permit me to express to you the appreciation and gratitude voiced on all sides by humanitarians for the splendid and sympathetic co-operation of the Los Angeles Times, not only during the week specially dedicated to kindness to animals, but so valiantly and consistently all through the year.

Publicity in the columns of a newspaper of the high character of the Los Angeles Times wields a great influence in molding public opinion and means much to a cause.

May I thank you especially for the able editorials appearing in the issues of March 31 and April 4 and also take this occasion to express our great admiration for your stand generally on all the great questions of the day.

H. S. W.

New Europe

LOS ANGELES, April 5.—[To the Editor of The Times:] I have greatly enjoyed reading your editorial in the paper of the 4th inst. entitled the "New Europe" for which I thank you.

RUFUS C. PORTER.

The First Stage

Jock met his friend Sandy in the street.

"Sandy," he said, "I wonder if you could oblige me wi' a cigarette?"

"But I thocht you said you'd stoppit smokin'?" said Sandy reluctantly.

"Aweel," replied Jock, "I've reached the first stage. I've stoppit buyin'."—[Answers, London.

Unfamiliar

Modern Girl (to fiance): Hugo, what a charming little ornament you have sent me. But what is it? It's made of gold, but it's not a brooch, nor a ring, nor a bracelet. I have never seen anything like it. What is it?"

Hugo: A thimble.—[Passing Show.

WHY GO TO CH...

BY J. CALVIN ...

The press in the ... Daily it sets before ... commodities like the ... board; a diversified ... sets appealing to every ... life, politics, education ... literature, industry, ... economy, music or art, ... reflection or amusement ... much, to crime. It is the ... life visualized, and you are ... to ask, "If this is the ... gram, what is it worth?"

Does it satisfy or ... tire? Those who drink ... springs find life most ... who are free to enjoy it ... least. No accomplishments ... uables can give value to ... are like the ciphers after ... mal point. No number of ... can, of themselves, represent ... value. They need ... of them to give them ... some eternal and ... by which their value may be ... puted; something for which ... exist and without which ... istence is meaningless.

What is it that ... Thomas Carlyle spoke ... when he said "Man's ... is caused by his ... has made the human soul ... that nothing but ... it." Scripture says "He ... eternity in their heart."

So it is with a sense of ... mental uplift that I ... of church notices. ... higher chord in the soul ... had been slack and ... strikes the mind with a ... a fresh breeze from the hills ... ed through the sultry ... a glimpse of the ... through the lights or the ... the city or like a view of the ... ing ocean and the ... to one emerging from the ... and the squalor of a ... It is to find amid the ... noises, the babble and ... that there are spiritual ... ing messages refreshing ... sturing, because they give ... to life. It shows that ... yet those in this ... tical, anxious age who ... terested in the music ... in touch with the ... are ready to give the ... seven that they are free ... to revel in those things ... to the world, unreal.

Yet the question is ... attend church?" Is it ... itable employment? ... says of church-goers ... "They're praising God ... But they will be all ... day. ... It's just a little habit ... quired."

What interest of life ... mote? The religious ... of intrinsic value to ... by asking: Is life of ... without religion? ... life without religion and ... have religion without ... many have that ... is a fair failure and a ... ment. Religion without ... counterfeit and as ... religion, and let us not ... be unthankful for ... by their counterfeits. ... be unthankful for ... who has a live religion ... every day for life. ... need any antiseptic ... ers thank the Lord for ... life. To such life is ... because a worth-while ... made it so.

When you appeal to ... gious nature you touch ... its loftiest peak, that ... him to the infinite and ... his spirit toward the ... the perfect, the eternal. ... afford to let it die, for ... cannot live after it dies. ... not survive it, not as a ... normal, human soul. ... says the spirit within ... bles. The process may ... ceptible, but it is inevitable. ... ship keeps the soul alive ... ing its energies in ... of church notices. ... Worship lifts us up ... noisy, stuffy atmosphere ... merce and of revelry. ... fresh energies in the soul ... had lain dormant. ... may be stillborn; ... seriousness of them ... seriousness of the ... of them, brought ... some crisis of life. ... ens the divinest ... or yearnings, the ... tions that lead life ... pulses to reach up ... move out in faith ... or life. It cures ... soul youth; the ... ways brings the ... ship inspires ... cites to soul ... "A vision to seek ... peak.

And a famous ... Soul progress ... merely tolerable, ... it makes the ... all its warped ... rough and devious ... ger and better beyond ... in this life with all its ... and the northwestern city, will ... penalties, but the ... ore out of which ... cipline will bring the ... the perfect life.

CHALLENGE ... August Bidwell, ... greatest of all ... the first to apply the ... ette" to human ... paper. ... been called "Skates." ... He took up the ... of a trivial ... a family one day ... shades that had ... chine. He ... and inevitable ... do better, and ... seized a pair of ... corner of a ... table, and ... in a short ... likeness. ... approval and ... praises. ... likeness with ... exactness. ... successful ... paper, and ... in 1839 he ... —[Kansas City ...

Indecisive ... Teacher (explaining ... I said, "My father ... would be the ... ty, if you said ... what would that ...

Betty: Professor ... ence Monitor.

AURDAY MORNING.

LAUD CHARGED IN STOCK SALES

H. Yetman Accused in Five Counts

...porate Securities Act Held Violated

...s Totaling $50,000 Said to be Involved

H. Yetman, president of the ... Products Company of Amer... was accused in five counts of ... tion of the Corporate Securities ... making false entries in the com... books and obtaining money ... false pretenses, in a complaint ... yesterday by Dep. Dist.-Atty. ...

...man was arrested by Deputy ... Bent in his offices in the Van ... Building and taken before Mu... Judge Rush, who fixed bail ... Arrangements were made ... to furnish bail and be re...

...charged in the complaint that ...'s activities involve sums to... about $50,000 and have to do ... the handling of the company's ... Complaint was made to ... District Attorney's office by El... Tillard of Lawndale that she had ... land in the river bottom of ... Santa Ana River, valued at $6000, ... in the company. This, it ... ged, is a violation of the Cor... Securities Act. It is charged ... Yetman sold $10,000 in stock ... to be valueless, to W. H. ... Tillard. This, it is charged, was ... without the required impounded ... of stockholder's money in a des... bank.

...also charged that Yetman ... false entries in the company's ... indicating that he was to re... half the company's stock. Dep. ...Atty. Thoma asserted that Yet... used the names of prominent ... ...ster, including H. Jerne, O. A. ... and Ben Holt, a motion-pic... ...noleum, the babble and ... that there are spiritual ... ing messages refreshing ... sturing, because they give ... to life. It shows that ... yet those in this ... tical, anxious age who ... terested in the music ... in touch with the ... are ready to give the ... seven that they are free ... to revel in those things ... to the world, unreal.

Yet the question is ... attend church?" Is it ... itable employment? ... says of church-goers ... "They're praising God ... But they will be all ... day. ... It's just a little habit ... quired."

What interest of life ... mote? The religious ... of intrinsic value to ... by asking: Is life of ... without religion? ... life without religion and ... have religion without ... many have that ... is a fair failure and a ... ment. Religion without ... counterfeit and as ... religion, and let us not ... be unthankful for ... by their counterfeits. ... be unthankful for ... who has a live religion ... every day for life. ... need any antiseptic ... ers thank the Lord for ... life. To such life is ... because a worth-while ... made it so.

When you appeal to ... gious nature you touch ... its loftiest peak, that ... him to the infinite and ... his spirit toward the ... the perfect, the eternal. ... afford to let it die, for ... cannot live after it dies. ... not survive it, not as a ... normal, human soul. ... says the spirit within ... bles. The process may ... ceptible, but it is inevitable. ... ship keeps the soul alive ... ing its energies in ... of church notices. ... Worship lifts us up ... noisy, stuffy atmosphere ... merce and of revelry. ... fresh energies in the soul ... had lain dormant. ... may be stillborn; ... seriousness of them ... seriousness of the ... of them, brought ... some crisis of life. ... ens the divinest ... or yearnings, the ... tions that lead life ... pulses to reach up ... move out in faith ... or life. It cures ... soul youth; the ... ways brings the ... ship inspires ... cites to soul ... "A vision to seek ... peak.

And a famous ... Soul progress ... merely tolerable, ... it makes the ... all its warped ... rough and devious ... ger and better beyond ... in this life with all its ... and the northwestern city, will ... penalties, but the ... ore out of which ... cipline will bring the ... the perfect life.

CHALLENGE ... August Bidwell, ... greatest of all ... the first to apply the ... ette" to human ... paper. ... been called "Skates." ... He took up the ... of a trivial ... a family one day ... shades that had ... chine. He ... and inevitable ... do better, and ... seized a pair of ... corner of a ... table, and ... in a short ... likeness. ... approval and ... praises. ... likeness with ... exactness. ... successful ... paper, and ... in 1839 he ... —[Kansas City ...

Indecisive ... Teacher (explaining ... I said, "My father ... would be the ... ty, if you said ... what would that ...

Betty: Professor ... ence Monitor.

...UNIVERSITY STUDENTS GIVE PLAY

...What is 'College?' Already ...known to High Schools, ...ut on at Trojan Rally

...versity of Southern California ... had an opportunity to see ... the various phases of college ... have been presented to high-... students throughout the south ... by their classmates when ... 'What Is College?' the skit of the le... ...gians, was given at an all-... ...sity rally yesterday morning ... Auditorium.

...nal pledging of men to Skull ...Dagger, men's honorary fraterni... ...the university, also took place. ...ation of scholarship cups and ...al numbers by various students ...ed the rest of the program. ... students who have been en... ...ing at high schools on behalf ...a university and who gave their ...ates a chance to see the skit ... has been attracting attention ...up-school circles were Elizabeth ..., Woodis Lou Dunsaker, John ..., Carroll Sandholdt, Aileen ..., Flora Sorensen, Frances Evans, ...Woodford and Maidrim Burrill. ... Hilka, former president of ...thern California student body, ...a talk and presented the Alpha ...Psi, honorary commerce fra... ...-scholarship cup to David Bry... Besides helping to win the ...m cup for his high school ..., he took all honors in the college ...course. ...following men were pledged ...ull and Dagger: Red Badgro, ...Bennett, F. Ferguson, Burdette ...Morton Kaer, Grant La Mont, ...Oudermeulen, Grant Flint, ...Gothard, Wayne Harrison, Lee ..., Ed House, Ernest Boll, Art ..., Ed Spence, Verden Thomas, ...Hanley, Ralph Holley and Jomas ...

...ailroad Will ...educe Time to ...Portland, Or.

...ries and other travelers will be ...to journey from Los Angeles ...Portland, Or., with only one night ...ut when the new Cascade line ...the Southern Pacific is opened for ...ssenger service on Easter Sunday, ...was announced yesterday by C. L. ..., assistant passenger traffic ...ger of the railroad. ...ver the new and faster schedules, ...trains will be able to leave Los ...eles at 7:50 a.m. on the San Joa... ...cause it makes the ... ...Flyer and arrive in Portland on ...Flyer reaching that point at ...following evening ...p.m. and the Shasta leaving ...Angeles later at 8:35 for the ...ame hour of the journey to Port... ...

...addition to this new service, the ...Southern Pacific, making the ...ground trip from Los Angeles to ...Portland, will cut six hours from its ...present running time between the ...two cities. This train leaves Los ...Angeles at 6:05 p.m. and will reach ...Portland at 9:25 a.m. the second day, ...instead of 9:30 p.m. as at present.

...dge-Advocate ...of Army Visits ...Relatives Here

...Lieut.-Col. George L. McKenby, ...army judge-advocate of the United ...States stationed at Fort Bliss, ...Texas, will be in Los Angeles for ...a few days visiting friends and rela... ...

...Colonel McKenby recently was trans... ...ferred to Honolulu, where he will be ...assistant to the Department of ...Hawaii. He will sail June 9 to take ...up his new position. Mrs. McKenby and ...their son, Kenneth H. McKenby, Jr., ...are now visiting at the home of ...Mrs. McKenby's parents, Mr. and Mrs. ...Kenneth H. McKenby, Hermosa ...Boulevard.

Silver Plated Bread Trays, Now $1.95

—An attractive gift for the Easter bride or for giving as a bridge prize.

—Made of fine quality silver plate in dignified plain or hammered pattern with border. Only a limited number.

(Coulter's—First Floor)

Seventh at Olive

Coulter Dry Goods Co.

FOUNDED in 1878

New Arrivals In Trimmings for Easter Gowns

—Buckles of Rhinestone and of colored jewels. Some in black and white, gold, or nickel effects. Some have clasps. And also lovely slides that are so popular at the present time for evening and street dresses.

(Coulter's—First Floor)

Outstanding Fashion Notes *for* Easter

. . . *an Easter Gift!*

New Crystal Pendants Necklaces $4.95

—Wonderful handsome necklaces that are so very new and unusually lovely . . . for which you would ordinarily pay very much more than $4.95.

—Cut as genuine stones are cut giving them that sparkling brilliancy.

—In Sapphire, crystal, rose, ambre and amethyst shades in the fashionable 30-in. length.

(Coulter's—First Floor)

—For the Easter Ensemble!

Imported Beaded Bags Special $12.95

—You should see these very lovely bags, although the illustration will give you some idea of their beauty, but black and white cannot reproduce the beauty of the colors or show the steel and gold backgrounds. Chain handles and silk linings add to their beauty. Priced very much lower as a special for Easter.

(Coulter's—First Floor)

Easter Gloves Perrins $3.75 to $7.50

—Of course you'll have Perrin's gloves for Easter and we have such a lovely new line of French kid and suede to show you.

Also Washable Pullons Priced $3.50 to $5.00

—Hand-sewn, full pique seams and all the nice colors of the season are shown. So satisfactory, as they wash so well and always look smart and fresh.

(Coulter's—First Floor)

Fashion notes from the East and from the West . . . for Mesdames and the Jeune Fille who adore the subtleties of the new fashions.

Chanel inspired this newest daytime style shown. And many others as lovely in our Apparel Section.

Afternoon *and* Street Costumes

—The charm of youth . . . the freshness of Springtime . . . both are delightfully expressed in the new frocks of Georgette and crepes shown at Coulter's. $39.50

—The model illustrated that is Chanel inspired may be worn at any hour from sun-up to sun-down . . . and is a one-piece belted frock with skirt showing smart inverted side pleats.

—Others are more formal with lace and embroidery. Flower, tucks and ribbon trim others that come in all the fresh spring-like colors.

The Compose and Jacket Ensemble also $39.50

—In soft Georgettes and Flat Crepes in charming styles for Easter. Many black and white combinations. Sizes up to 44.

(Coulter's—Third Floor)

New Flannel Sports Togs $25

—When one may purchase a flannel coat of heavenly shades of blue, and shell pink, or of maize for $25.00, and a jaunty little sports dress of the same shade and texture to match, why not have a costume ensemble and be ultra-smart? The flannel sleeveless sports dress shown in the illustration is $25.00 and the smart coat to match, which also may be worn with other togs, is also $25.00, making an ensemble for $50.00 that is priceless in its simple smartness.

Coulter's—Sports Shop—Third Floor

Women's Holeproof Hosiery $1.95

—Full fashioned perfect hose, well reinforced in wearing places.

Chiffon and Semi-chiffon and Service Weight

—In Colors of

Atmosphere	Paris Mist
Grain	Riviera
French Nude	Renard
Maxine	Petale
Muscade	Delis
Fleur de Lis	Laisure
Valerie	Yvonne

(Coulter's—First Floor)

Silks for Easter At Very Special Prices

A Limited Quantity

40-in. Georgette Crepe

—This is a very extra value and is one of our most popular fabrics for spring frocks and pretty lingerie. It comes in white, black and all the soft pastel shades. $1.25

A Limited Quantity

40-in. Brocade Crepe

—A very good quality very much underpriced in time for making a new frock for the Easter parade. One may choose dark colors or lighter ones for evening wear. Also black and white. $2.45

A Limited Quantity

40-in. Rayon Georgette Brocade

—This weave has been one of the most sought after fabrics for dresses for evening or informal dinner wear. It is so serviceable and makes up so effectively and comes in the nice colors. $2.45

1000 Yards

Printed Georgette Crepe

—Very, very specially priced as you will know when you see the original price on this good quality crepe. Attractive patterns and pretty colors to choose from. $1.75

1000 Yards

40-in. Crepe Romance

—As delightfully attractive, as sheer and lovely as any romance. So pretty for evening frocks and light summery dresses for tea-times. White, black and all the new and wanted colors of spring. $4.00

(Coulter's—Second Floor)

Specials for Saturday

Beautiful Fox Scarfs

For Easter

"A Color to Suit Every Costume"

$85.00 to $110.00

—White Fox	—Cross Fox
—Beige Fox	—Pointed Fox
—Peach Fox	—Blonde Fox
—Cocoa Fox	—Red Fox
—Paradise Fox	—Black Fox

Brown Fox—Blonde Fox—Black Fox—Red Fox—Peach Red.

$37.50 and $57.50

Storage and Repairs

—Stone Marten	—Hudson Bay Sable
—Baum Marten	—Kolinsky
—Canary Jap Marten	—American Mink

$27.50 to $87.50

Two Animal Kit Fox—American Opossum $15 to $25

We still have a few desirable Jacquettes and Coats left.

Coulter's—Third Floor

Vanity Fair Vests, $2.95

—Made of the well-known "Vanti Silk" garments that are guaranteed not to shrink in length. These garments fit so well and wear so well that they have become universally worn by the fastidious women. Beautiful shades of peach, and flesh are shown in sizes 36 to 42.

Bloomers to Match, $4.50

—Full cut, well reinforced bloomers that are known to give excellent wear and that come in the shades to match the vests. Sizes 5, 6 and 7, priced $4.50 each.

(Coulter's—Fourth Floor)

Lingerie Ribbon at ½ Price

—Dainty ribbons in two-tone effects that are wanted for pretty underthings in widths from No. 1 to No. 5 now at half price.

Fancy Metal Ribbon at ½ Price

—A lot of fancy metal ribbons in widths from 2 to 4½ inches in an assortment of colors are reduced to half.

(Coulter's—First Floor)

The Easter Flowers

—Nothing more sweetly pretty than a fresh flower tucked close to collar, or nestling in a fur, and here at Coulter's are new arrivals in all the spring flower shades for dress-up frocks or for sports wear.

—Large ones, droopy ones, single ones and a bouquet of field flowers for others who wish them.

(Coulter's—First Floor)

Charming Easter Gifts

A Bit of Lace

—Combined with organdy, or soft crepe de chine, and clever pleating make up some of the newer vestees and collar and cuff sets.

—One may choose the real or imitation laces, or compose effects in pleated Georgettes in all the lovely new shades.

$1.50 to $22.50

(Coulter's—First Floor)

—The Easter Handkerchiefs

Women's Filmy Hankies of Georgette, 3 for $1

—Pastel tinted and touched with dainty hand painted designs and now marked at this special price of three for $1.00.

White Linen, 25c ea.

—Colored hand embroidered with solid color applique effects and the wanted 1-16-in. hems.

Women's White Handkerchiefs, 6 for 75c

—Truly a low price for these dainty handkerchiefs with floral effects and solid colored borders.

(Coulter's—First Floor)

THEATERS
SUBURBAN and NEIGHBORHOOD

WEST COAST THEATRES, INCORPORATED

LOS ANGELES

ALVARADO 710 S. Alvarado
Today—Lupton Jay in "Nobody's Widow;" Oscar Comedy, Fables and Kinograms. Jr. Nat.
Mon., Tues.—Harold Lloyd in "The Kid Brother;" "Movie Mystery;" Cartoon, Topics and Kinograms

ART 231 South Main Street
Sat.—Conrad Nagel in "There You Are"
Sun., Mon., Tues.—Anna Q. Nilsson in "The Masked Woman"

BALBOA 87th and Vermont Ave.
Sat.—Buck Jones in "The War Horse;" 5 Acts Vaudeville
Sun., Mon.—"Love's Greatest Mistake;" "The Dancer's Tell"
Tues.—Haris Prevost in "For Wives Only"

CIRCLE 6815 Olympic Avenue
Sat.—W. C. Fields in "He's Your Old Man"
Sun., Mon.—Marion Davies in "The Red Mill"
Tues.—"Two Can Play;" "Remember"

CRYSTAL 3850 Whittier Boulevard
Sat.—Reginald Denny in "The Cheerful Fraud"

GRAND 115 South Main Street

HIGHLAND Avenue 36 and Pasadena Ave.
Sat.—Douglas MacLean in "Let It Rain"
Sun., Mon.—Harold Lloyd in "The Kid Brother"
Tues.—"Lonelie at Large;" "The Blonde Saint"

HOLLYWAY 1426 Sunset Boulevard
PROGRAM UNANNOUNCED

JEWEL
Sat.—Douglas MacLean in "Let It Rain"
Sun.—W. C. Fields in "He's Your Old Man"
Mon., Tues.—"An Affair of the Follies;" "The Night Hawk"

LIBERTY 320 South Main Street
Sat.—Madge Bellamy in "Bertha the Sewing Machine Girl"

LYCEUM 227 South Spring Street
OUR PROGRAMS ARE ALWAYS GOOD

MANCHESTER 330 West Manchester
Sat.—Madge Kennedy in "Oh, Baby." Gift Night
Sun., Mon., Tues.—Colleen Moore in "Orchids and Ermine"

MESA Sixteen and Angeles Mesa
Sat.—Viola Dana in "The Ice Flood"
Sun.—Madge Bellamy in "Ankles Preferred"
Mon., Tues.—"The Fourth Commandment;" "Risky Business"

MOON 320 South Main Street
Sat.—Adolphe Menjou in "Blonde or Brunette"
Sun., Mon., Tues.—Richard Dix in "Paradise for Two"

OPTIC 332 South Main Street
Sat.—"One Increasing Purpose;" "High Binders"
Sun., Mon., Tues.—Tom Mix in "The Canyon of Light"

RED MILL
Sat.—Richard Dix in "Paradise for Two"
Sun., Mon.—Milton Sills in "The Silent Lover"

REGENT 448 South Main Street
Sat.—"For Wives Only;" "One Man's Game"
Sun., Mon., Tues.—Red La Rocque in "The Cruise of the Jasper B"

RITZ
Sat.—Margaret Livingston in "Bread of the Sea"

ROOSEVELT The Preview House 805 So. Vermont
WATCH FOR OUR SELECTED PROGRAMS

ROSEBUD 1340 Central Avenue
Sat.—Art Acord in "Lone Luck;" Vaudeville
Sun., Mon.—Billie Dove in "An Affair of the Follies"
Tues.—"The Lady in Ermine." Review! "Passion of the Opera"

ROYAL 1710 South Main Street
Sat.—"The Blonde Saint" with Lewis Stone
Sun., Mon.—Douglas MacLean in "Let It Rain"
Tues.—George Sidney in "The Auctioneer." Gift Night

STRAND 4411 Manchester Avenue
Sat.—Pola Negri in "Hotel Imperial"
Sun., Mon.—Harold Lloyd in "The Kid Brother"
Tues.—Johnny Harron in "The Boy Friend"

SUNBEAM 60th and Compton
Sat.—Louise Dresser in "White Flannels." Jr. Nat.—"The Sawdust Trail"
Sun., Mon.—William Haines in "Slide, Kelly, Slide"
Tues.—Ronald Colman, Vilma Banky in "Night of Love"

TIVOLI 4219 Central Avenue
Sat.—Neil Hamilton in "The Devil Dodger"
Sun., Mon.—"The Understanding Heart;" "Sunday Afternoon"
Tues.—Harold Lloyd in "The Kid Brother"

WESTLAKE 626 South Alvarado Street
Today—Jean Crawford in "The Understanding Heart;" Neus; Fanchon & Marco presentation
Sun., Mon., Tues.—"A Kiss in a Taxi;" Sennett Comedy; News and Fanchon & Marco presentation

YORK 4840 York Boulevard
Sat.—W. C. Fields in "He's Your Old Man"
Sun., Mon.—Lillian Gish in "The Scarlet Letter"
Tues.—George O'Hara in "California or Bust;" Country Store

ANAHEIM

CALIFORNIA
Sat.—William Haines in "Slide, Kelly, Slide"
Sun., Mon.—Buster Keaton in "The General"
Tues.—Ken Maynard in "The Overland Stage." Gift Night

BEVERLY HILLS

BEVERLY 204-6 Beverly Drive
Sat.—Colleen Moore in "Orchids and Ermine"
Sun., Mon.—Gilda Gray in "Cabaret"
Tues.—Mae Murray in "Altars of Desire"

BURBANK

VICTORY
Sat.—Tom Mix in "The Last Trail"
Sun., Mon.—Charles Murray in "McFadden's Flats;" Vaudeville
Tues.—"Going Crooked;" "Women Love Diamonds"

GLENDALE

ALEXANDER
Today—Buster Keaton in "The General;" News and Fanchon & Marco presentation
Sun., Mon., Tues.—"The Taxi Dancer" with Joan Crawford; Comedy, News; Fanchon & Marco presentation

LINCOLN
Today—John Barrymore in "Don Juan;" News. Jr. Nat.—Wesley Barry in "The Printer's Devil"
Sun., Mon., Tues.—"Afraid to Love" with Florence Vidor; Christie Comedy; News

HERMOSA BEACH

METROPOLITAN
Sat.—"Fascinating Youth;" Vaudeville
Sun., Mon.—William Haines in "Slide, Kelly, Slide"
Tues.—"White Flannels;" "Lunatic at Large"

HOLLYWOOD

APOLLO 5340 Hollywood Boulevard
Sat.—Red La Rocque in "The Cruise of the Jasper B;" "Saturday Afternoon"
Sun., Mon.—Joan Crawford in "The Understanding Heart"
Tues.—"Whose Madness;" "The Perils of the Deep"

CARMEL Crescent Junction, Hollywood
Sat.—Tom Mix in "The Last Trail;" Vaudeville
Sun.—Mae Murray in "Affairs of Desire"
Mon., Tues.—Laura La Plante in "The Love Thrill"

GRANADA 7423 Sunset Boulevard
Sat.—Richard Dix in "Paradise for Two"
Sun., Mon.—Clara Bow in "Two Can Play"
Tues.—Belle Bennett in "The Fourth Commandment"

HOLLYWOOD 6467 Hollywood Boulevard
Now Playing—Colleen Moore in "Orchids and Ermine"

LA MIRADA La Mirada and Vine Street
Sat.—Clara Bow in "It"
Sun., Mon.—Belle Bennett in "The Fourth Commandment"

PARAMOUNT 6920 Santa Monica Blvd.
Sat.—Conrad Nagel in "There You Are"
Sun., Mon., Tues.—Harold Lloyd in "The Kid Brother"

WILSHIRE 891 South Western
Sat.—Douglas MacLean in "Let It Rain"
Sun., Mon., Tues.—Harold Lloyd in "The Kid Brother"

HUNTINGTON PARK

CALIFORNIA
Today—Gilda Gray in "Cabaret" and News
Sun., Mon.—"Love Makes 'Em Wild;" Comedy, News. Sun.—Vaud. Sat.—Capt. Jack's Treasure Chest
Tues., Wed., Thurs.—"Night of Love" with Ronald Colman and Vilma Banky; "Are Brunettes Safe?" Topics and News

LANKERSHIM

EL PORTAL
Sat.—Laura La Plante in "The Love Thrill"
Sun.—Madge Bellamy in "Ankles Preferred;" Vaudeville
Mon., Tues.—Jean Crawford in "The Taxi Dancer"

LONG BEACH

EGYPTIAN
Now Playing—Corinne Griffith in "The Lady in Ermine"

IMPERIAL
Now Playing—Lon Chaney in "Tell It to the Marines"

WEST COAST
Now Playing—Adolphe Menjou in "Evening Clothes"

OCEAN PARK

DOME
HOME OF VAUDEVILLE
Now Playing—Vaudeville; on the screen—"Rubber Tires"

ROSEMARY
Now Playing—"Night of Love"

PASADENA

COLORADO (Formerly Sun's)
Sat., Sun., Mon., Tues., Wed., Thurs.—Constance Talmadge in "Venus of Venice;" Comedy, News; Fanchon & Marco Presentation. Jr. Nat.—"Chip of Flying U"

FLORENCE
Today—Lostrim Jay in "The Clinging Vine;" Cheerful Chap
Sun., Mon., Tues., Wed.—"White Flannels" with Louise Dresser; Comedy, Aesop Fables and Kinograms

PASADENA
Sat., Sun.—Noah Gibson in "The Barrier Duke;" Alice Day Comedy; News and Vaud. Mon., Tues.—"Lost at Sea," all star cast; Comedy, News

STRAND
Sat., Sun., Mon., Tues.—"Dot Jones" with John Barrymore; Comedy, Topics and News

POMONA

CALIFORNIA
Sat.—"Lonelie at Large;" "Shoulder Arms;" Fanchon & Marco
Sun.—Madge Bellamy in "The Telephone Girl;" Fanchon & Marco
Mon., Tues.—Lon Chaney in "Tell It to the Marines"

REDONDO

ART
Sat.—Belle Bennett in "The Fourth Commandment"
Sun., Mon., Tues.—W. C. Fields in "He's Your Old Man"

CAPITOL
Sat.—Adolphe Menjou in "Evening Clothes;" Vaudeville
Sun., Mon., Tues.—Charlie Murray in "McFadden's Flats"

RIVERSIDE

LORING
Sat.—Anna Q. Nilsson in "Easy Pickings"

REGENT
Sat.—William Haines in "Slide, Kelly Slide"
Sun., Mon., Tues.—Adolphe Menjou in Evening Clothes"

SAN BERNARDINO

WEST COAST
Sat.—Laura La Plante in "Love Thrill"
Sun.—Bee Lyon in "The Perfect Sap;" Vaudeville
Mon., Tues.—John Gilbert in "Flesh and the Devil"

SAN PEDRO

CABRILLO
Sat.—"Lunatic at Large." Jr. Nat.—"California Straight Ahead"
Sun., Mon.—Mae Murray in "Affairs of Desire"
Mon., Tues.—William Haines in "Slide, Kelly, Slide"

SANTA ANA

WALKER'S
Sat.—"Tell It to the Marines;" Vaudeville
Sun., Mon., Tues.—"Night of Love;" Fanchon & Marco

SANTA BARBARA

CALIFORNIA
Sat.—Buster Keaton in "The General"
Sun., Mon., Tues.—Florence Vidor in "Afraid to Love"

GRANADA
Sat.—House Rented
Sun., Mon., Tues.—Ramon Navarro in "Lovers"

MISSION
Sat.—"The Stolen Beach;" Vaudeville
Sun., Mon., Tues.—"Transcontinental Limited"

WEST COAST THEATERS Contd.

SANTA MONICA

CRITERION
Sat.—W. C. Fields in "He's Your Old Man"
Sun., Mon., Tues.—Charles Murray in "McFadden's Flats"

SOUTH PASADENA

RIALTO
Today—Chas. Murray and Chester Conklin in "McFadden's Flats;" "Collegians." No. 8 and News

VENICE

CALIFORNIA
Sat.—"The Taxi Dancer." Jr. Nat.—"The Fan Fiend"
Sun., Mon., Tues.—Haris Prevost in "Getting Gertie's Garter"

WALNUT PARK

LYRIC 600 Long Beach Blvd.
Today—Tom Mix in "The Last Trail;" Comedy, News and Fables. Jr. Nat.
Sun., Mon.—"Getting Gertie's Garter," featuring Marie Prevost; "Snookum's Outing" and Kinograms

WILMINGTON

GRANADA
Sat.—Charles Murray in "McFadden's Flats"
Sun.—"Lincoln at Large;" "Alaskan Adventure"
Mon.—"Easy Pickings;" "The Night Hawk"
Tues.—Haris Prevost in "For Wives Only"

INDEPENDENT THEATERS

ANAHEIM

FAIRYLAND
Today—"The Flaming Frontier"
Sun., Mon.—"Three Faces East"
Tues.—"Seven Days"

FULLERTON

MISSION COURT
Tonight—Harrison Ford and Doris Lee in "Kidder Tires"
Sun., Mon.—Colleen Moore in "Orchids and Ermine;" Chas. Chaplin in "Shoulder Arms"
Tues.—Peter B. Kyne's "The Understanding Heart;" Strawberry Players in "Lombardi, Ltd."

GLENDALE

GATEWAY San Fernando Rd. and Glendale Blvd.
Today—Colleen Moore in "Orchids and Ermine;" Comedy and Fables
Sun., Mon., Tues.—Lane Errol in "The Lonelie of Large" and Comedy

HOLLYWOOD

HUNLEY'S 5119 Hollywood Boulevard
Today—Douglas MacLean in "Let It Rain" Sun., Mon.—Harold Lloyd in "The Kid Brother"
Tues.—Alice B. Francis in "The Music Master"

LARCHMONT Larchmont Blvd. at Beverly
Today—Isabel Quigg in "Johnny Get Your Hair Cut" and "The Perfect Sap" and Comedy
Sun., Mon.—Pola Negri in "Hotel Imperial" Comedy and News
Tues., Wed.—"Faust" and "Stan, Look and Listen;" Cartoon

MAR-CAL 6821 Hollywood Boulevard
BEST SHOWS AT LOWEST PRICES

MARQUIS Santa Monica Blv and Doheny Drive
Today—Chas. Ray in "Nobody's Widow"

INGLEWOOD

SEVILLE West Blvd. at 64th St. Free Auto Park
Today—6:30 and 8:30—Stage—The Golden West Stock Co. presents "The Red Mask;" Billy Landon's "Knights of the Range;" Ved Sits and Gifts
Sun., Mon., Tues., Wed.—Stage—The Golden West Stock Co. presents "The Monster;" Billy Landon's "Knights of the Range;" Ved Sits and Gifts

LOS ANGELES

RAMPART 2025 Temple Street
Today—Norma Shearer in "The Demi-Bride"
Sun., Mon.—Douglas MacLean in "Let It Rain"
Tues.—"Women Love Diamonds" and "The Millionaire"

REX 3rd and Figueroa St.
We Always Show the Best Pictures

RIVIERA 8929 West Adams
OUR SHOWS ARE ALWAYS GOOD

WESTERN Western Avenue at 39th St.
Today—Chas. Ray in "Sandy" and "The Circus of the Jasper B"
Sun., Mon.—"Hotel Imperial" and "Saturday Afternoon" and News
Tues., Wed.—"Three Weeks in Paris" and "Forever After" and Comedy

ORANGE

COLONIAL
Today—Harry Carey in "Drifting Through"
Sun., Mon.—Thomas Meighan, in "The Canadian"
Tues., Wed.—Red La Rocque in "The Cruise of the Jasper B"

SAN PEDRO

STRAND Pacific at 11th Street
Today—Bert Lytell in "Obey the Law" and Comedy
Sun., Mon.—"God Gave Me Twenty Cents;" Comedy and News
Tues., Wed.—"Devil's Island" and "The Boy Friend" and Comedy

SANTA ANA

YOST
OUR SHOWS ARE ALWAYS THE BEST

WEST-END
SEE OUR SHOWS FOR GOOD ENTERTAINMENT

WATTS

LARGO
WATCH FOR OUR PROGRAMS

UNITED THEATERS

AVALON

UNITED NEW STRAND
AVALON, CALIFORNIA
Today—Viola Dana in "Kosher Kitty Kelly" Sun.—"The Patties"
Mon.—"The Dude Cowboy"
Tues.—"That Girl From Oklahoma"

ANAHEIM

UNITED ANAHEIM
Sat.—Tom Tyler in "Out of the Wast"
Sun., Mon.—Monte Blue in "Other Women's Husbands"
Tues., Wed.—Irene Rich in "The Honeymoon Express"

Film of Novel Gives Chaney Oriental Role

Critics who have witnessed advance showings of "Mr. Wu," William Nigh's production for Metro-Goldwyn-Mayer, starring Lon Chaney in the title role, which follows the "Yankee Clipper" at the Forum Theater opening Wednesday night, are said to have acclaimed it. "Mr. Wu" is familiar to the public as a stage play, and as a novel by Louise Jordan Miln.

Chaney plays a Chinese mandarin, versed in the literature, traditions and philosophy of his empire and reactionary in his adherence to age-old customs. As the result of the clash between Occident and Orient he makes a sacrifice mentionable in the annals of parental love with the biblical account of Abraham and his son Isaac.

Renee Adoree, as the daughter, reveals a new phase of her histrionic ability, and these two are supported by a cast containing such names as Louise Dresser, Ralph Forbes, Gertrude Olmstead, Holmes Herbert, Anna May Wong and Claude King.

Ball Scandal Unearthed in Gay Nineties

A baseball scandal, with two major league teams involved, has been unearthed, and will be brought to light Wednesday, at 11:45 a.m.

While the purported fraud took place in 1895, the spotless reputation of Michael Francis Xavier Casey, and the names of the New York Giants and the Pittsburgh team must be cleared. Friends of Casey point out that he was too "dumb" to "throw" a game, while the prosecution has evidence showing that his manager and the scout for the Giants had all their money placed on Pittsburgh, the team against which Casey was playing. Friends also state that Casey was dissipating heavily the night before, and was suffering from a "hang-over" the day of the crucial game, while envoys from a Turkish bath emporium testify that they brought Casey into excellent shape.

At any rate, Wallace Beery as Casey, in "Casey at the Bat" opens at the Million Dollar Theater next Wednesday, and fans of the great outdoor sports, and devotees of the movies, the great indoor sport, will see for themselves.

"Sorrows of Satan" closes at the Million Dollar Tuesday night.

MEMORIAL FUND TO BE AIDED BY FILM

PARAMOUNT PLAY, "WINGS" WILL HAVE BENEFIT PREMIERE

The world premiere of "Wings," Paramount's drama of the air, will take place in San Antonio, Tex., instead of in New York City, as originally planned.

An exact date of showing, however, has not yet been decided upon by officials of the motion-picture organization.

The War Department is responsible for the change of plans, according to B. P. Schulberg, associate producer.

When steps were taken to erect in Washington a memorial to the famous Second Division, those in charge of raising the necessary funds turned immediately to Famous Players-Lasky for support in obtaining subscriptions to total $100,000. Because most of the exteriors of "Wings" were made in San Antonio, Tex., virtually on the stamping ground of the Second Division, and under the watchful eyes of their officers, and because the climax of the picture is worked around the Battle of St. Mihiel, Paramount officials agreed to present the production for the first time at the very home of the division.

One performance, which will be held in May and which will take on the aspects of a benefit, is scheduled. All receipts are to be turned over to the memorial subscription fund.

Shortly after the showing, "Wings" will open officially in New York as a road show.

BARD'S HOLLYWOOD
Sat.—"The Demi Bride" with Norma Shearer "The Silent Flyer;" Chas. No. 4; Nat. Sun., Mon.—Olive Borden in "The Monkey Talks," 4 Acts Vaud.
Tues.—"There You Are," with Conrad Nagel

BARD'S ADAMS STREET
Sat.—Belle Bennett in "The Fourth Commandment," 5 Acts Vaud.; "The Five Fighters," Chapt. No. 7; Nat.
Sun., Mon.—Jean Crawford in "The Understanding Heart;" 5 Acts Vaud.; Sun. and Mon., Second Nite
Tues.—"Ankles Preferred," with Madge Bellamy; "Risky Business." Gift Nite

BARD'S GLENDALE
Sat.—Colleen Moore in "Orchids & Ermine," 4 Acts Vaud.; "The Silent Flyer," Chapt. No. 8; Nat.
Sun., Mon.—"Lonelie of Large" with Dorothy Mackaill. Sun., 4 Acts Vaud.
Tues.—Olive Borden in "The Monkey Talks." Gift Nite

BARD'S HILL ST.
Sat.—"An Affair of the Follies" with Billie Dove
Sun., Mon.—Evelyn Brent in "Love's Greatest Mistake"
Tues.—"The Kid Brother," with Harold Lloyd

BARD'S COLLEGE
Sat.—Anna Q. Nilsson in "Midnight Lovers"
Sun., Mon., Tues.—"The Understanding Heart" with Francis X. Bushman

SAN LUIS OBISPO

ELMO THEATRE
Sat.—Charlie Murray in "McFadden's Flats"
Sun.—"The Telephone Girl," with Madge Bellamy; 5 Acts Vaud.
Mon.—Virginia Valli in "Shoe Madness"
Tues.—"The Love Thrill," with Laura La Plante; Gift Nite

SANTA PAULA

GLEN CITY THEATRE
Sat.—Road Show—"Easy Gate" Road Show
Sun., Mon.—Ken Maynard in "Somewhere in Sonora;" Sun. "House Without a Key" Chapt. No. 10
Tues.—"The Telephone Girl," with Madge Bellamy

COMPTON

SYMPHONY
Our Shows Are Always Picked Attractions

LONG BEACH

CAPITOL
Sat., Sun.—Bebe Daniels in "A Kiss in a Taxi;" 5 Acts Vaud.
Mon.—"Oh, Baby," with Madge Bellamy, Gift Nite
Tues.—Evelyn Brent in "Love's Greatest Mistake;" "Alaskan Adventures"

VERMONT THEATRE
Sat.—"Ankles Preferred," with Madge Bellamy
Sun., Mon., Tues.—Harold Lloyd in "The Kid Brother;" Vaud. Sun. and "The Five Fighters," Chapt. No. 8. Sun. Mat.

COMEDIENNE CUTS UP FOR M.-G.-M.

Polly Moran Signs Contract for Feature Comedy Roles; Seena Owen in Long-Term Agreement With De Mille; Mary Pickford as Patroness

BY GRACE KINGSLEY

Because she has brightened many an otherwise quiet—not to say dull—moment in a Metro-Goldwyn-Mayer picture, and thereby gained the undying gratitude of M.-G.-M. officials, those worthies got together yesterday and decided that Polly Moran deserved a nice, long-term contract.

Wherefore Irving G. Thalberg called the commedienne into his office and offered her a long-term agreement on behalf of M.-G.-M. under the terms of which she is going to be allowed during the next five years in their pictures to be just as funny as she can be without speaking lines.

POLLY MORAN

As you will remember, if you are old enough, Miss Moran was the original Sheriff Nell in a series of Mack Sennett comedies made some ten years ago. Afterward she deserted the screen for a time, going into vaudeville on the Keith and Orpheum circuits during several seasons. About two years ago she returned to the screen, and has been the life of the party in several First National, Sennett, F.B.O. and other pictures. Lately the M.-G.-M. directors have been keeping her busy. She finished a comedy role in Chet Franklin's "Thirteenth Hour" a couple of weeks ago, and lately accompanied the Clarence Brown company on its trip to Colorado, where scenes for "The Trail of '98" were made.

Miss Moran is to play featured comedy leads in Metro-Goldwyn-Mayer pictures, according to the announcement we received yesterday.

Seena Owen Signs

Having spent a nice vacation since she finished her contract with Metropolitan Pictures, Seena Owen feels all refreshed for another go at the art of acting.

She has just signed a contract with Cecil De Mille under the terms of which she will play featured roles and leads in his pictures or those made by Producers' Distributing Corporation.

Miss Owen began her career as a Griffith star, since which time she has starred in many productions, including those for Metropolitan and Triangle.

Elise Bartlett in Films

Such a success has Elise Bartlett proven in "The Firebrand," now current at El Capitan Theater, that this clever young actress is receiving daily offers in the films.

ELISE BARTLETT

There seems every likelihood that Miss Bartlett will play the lead in Rudolph Schildkraut's next De Mille starring vehicle, to follow "The Country Doctor," and called "Harp in Hock." However, she also has an offer from Christie in the meantime.

Mary Pickford at Concert

No less important a person than that charming little patroness of the arts, Mary Pickford, will attend the concert of the Philharmonic Orchestra which she is sponsoring tonight at Philharmonic Auditorium. She will occupy a loge with her party. This is the fourth of a series of motion-picture concerts, each sponsored by a celebrity of the cinema world. Cecil B. De Mille, Norma Talmadge and Louis B. Mayer lent the light of their countenances to the three previous concerts.

Emil Oberhoffer, one of the best known orchestra conductors in America, will conduct.

Clara Bow to Vacation

As soon as Clara Bow completes her current starring vehicle for Paramount, she is to take a short vacation, and she expects to take a trip to the seashore.

CLARA BOW

Miss Bow suffered a nervous breakdown a couple of months ago, and though she has resumed work she is not feeling very well. Hence the vacation.

When she returns it is likely that the vivid-haired Clara will play in an Elinor Glyn production called appropriately "The Red-Haired Girl."

Glenn Tryon in It

No less gifted a player than Glenn Tryon has been selected by Universal Pictures to play the leading male role opposite Patsy Ruth Miller in "Hot Heels," production of which began Wednesday under the direction of William Craft and the supervision of Joseph Franklin Poland.

The story, which was written specially as a starring vehicle for Miss Miller by Harry Hoyt, author and director, was originally titled "Patents Pending," but as it was thought that the title might sound obscure it was changed. "Hot Heels" was sure to be understood by high and low alike.

Other members of the notable cast include Charles Gerrard, who plays the other featured role, and George Fawcett, who also has a prominent part in the picture.

Miss Queen Contest

The Goldwyn publicity department yesterday gave out the announcement that Vilma Banky has won a contest put on by a New York newspaper whereby the film actress receiving the most votes by readers of the paper should be declared queen of motion pictures. Clara Bow was second. Among the men, John Gilbert took first place with Ronald Colman second and Richard Dix third. More than 1,000,000 ballots were cast.

Alma Tell Remains

While Alma Tell is taking a vacation from the spoken drama for a few weeks, following her several months' engagement as leading woman at the Morosco, she is not going to return to New York.

Instead, Miss Tell will remain here with her sister, Olive Tell, who at present is being starred in "The Grand Flapper," which Fox is making. It is likely that she, too, will adopt the silent drama, having played in several pictures in the East.

Nancy Carroll May Film

That exceedingly lovely and promising young actress, Nancy Carroll, who is carving her name on our memories as the result of her excellent work in "Chicago," which Louis Macloon is presenting at the Music Box in Hollywood, also has an opportunity to go into the movies.

NANCY CARROLL

However, don't worry. Miss Carroll won't forsake "Chicago." She will merely do her picture work in addition to her stage work. It is known that several directors have seen her and have approached her with offers of film work. Oddly enough, she greatly resembles a film star of other days, Doris May, who since has married Wallace MacDonald and retired from the screen. Indeed, so much does Miss Carroll resemble the former Miss May that Douglas MacLean, who co-starred with Miss May at one time, was so struck with the resemblance that he and Mrs. MacLean sought an introduction to the Music Box leading lady.

WOULD COMBINE MANY

Perfect Photoplay is Defined as Composite of Hits

The perfect motion picture!

It would combine the deftness of Chaplin's "A Woman of Paris," the finesse of Lubitsch's "The Marriage Circle," the religious appeal of De Mille's "The Ten Commandments," the emotional love quality of Vidor's "The Big Parade" and the box-office value of Cruze's "The Covered Wagon."

This, according to Paul Sloane, would be the perfect screen play. Sloane was asked what motion picture that has been made he would rather have directed than all others. He replied by summing up a composite photoplay embracing the outstanding features of several pictures.

When asked if he did not think the box-office appeal should be listed first, Sloane replied that a picture given the artistry and the heart throbs and the great sweep of those vehicles which he named would necessarily be a box-office success.

WHAT ACTORS THINK ABOUT, QUERY SOLVED

Burdell Jacobs, who has the role of an escaped convict, an Italian and a hobo, all rolled into one in "Alais tha Deacon," now in its eleventh week at the Hollywood Play House, is greatly worried over Pasadena's new anti-rooster ordiance.

Jacobs, who lives in Pasadena, is quite a fancier of poultry and has some valuable blooded stock, among the fowls a number of husky young roosters who boast lusty voices. The new ordinance would prohibit the keeping of all roosters more than 4 months old, at which age, it is claimed, the birds develop the crow.

At present Mr. Jacobs is working day and night to find a system to "kill" the crow without having to kill the birds to accomplish it.

COMEDY COMPLETED

Ray Flynn has completed his first comedy for Fox Films and is now busily engaged in cutting and titling.

Theaters—Amusements—Entertainments

WORLD'S GREATEST PAGEANT DRAMA OF "HOW CALIFORNIA BEGAN." NOW PLAYING.
The MISSION PLAY
NEW MISSION PLAYHOUSE SAN GABRIEL
Matinee 2:15 Daily Except Monday
Evening Performances 8:15 Wed. and Sat.
John Steven McGroarty announces that all students of the public and private schools will be admitted to the Mission Play at half price. School children and students take advantage of this during Easter vacation.
BOX OFFICES—San Gabriel, ELliott 3097, Alhambra 4180; Pacific Electric Station, 6th and Main, TUcker 3345.
Prices 50c, 75c, $1.10, $1.65, $2.20 and $3.30.

RIALTO BDWY NEAR 8TH NOW
Adolphe Menjou IN EVENING CLOTHES
VIRGINIA VALLI · NOAH BEERY · LOUISE BROOKS

MAJESTIC 9th and Bdwy. TR. 2092 Last Time Sunday "The Gorilla"
STARTING MONDAY EVE., APRIL 11
"APPEARANCES"
By Garland Anderson—"Bellhop" Playwright

Theaters—Amusements—Entertainments

CRITERION
JOHN BARRYMORE "THE BELOVED ROGUE"
Jan Rubini and his little symphony
Con't. 11 Noon—11:30 P.M.
MITSY ANNE LEAF at the Organ
STARTS WED. APR 13 "RESURRECTION" with ROD LA ROCQUE DOLORES DEL RIO

MEET THE STARS at 150TH JUBILEE PERFORMANCE OF "OLD IRONSIDES"
Paramount's famous stars of this big production as hosts and hostesses—souvenirs for ladies—Smith and his Ambassador band in forecourt concert.
GRAUMAN'S EGYPTIAN HOLLYWOOD

WARNING
DONT BRING WOMEN FOR MEN ONLY
NO BOYS UNDR 16 PERMITTED TO SEE
"IS YOUR DAUGHTER SAFE?"
CALIFORNIA Theater 8th and Main Sts., Los Angeles. TUcker 6788 10 A.M. TO 11 P.M.

El Capitan HOLLYWOOD BLVD. AT HIGH AND HOLLYWOOD
WILLIAM FARNUM ETHEL CLAYTON
THE FIREBRAND
A THE HILARIOUS HECTIC COMEDY!
EVENINGS! $1.50 ENTIRE LOWER FLOOR
AND SAT. MAT. THURS MAT! $1 BEST SEATS
BOX OFFICE OPEN 9 A.M. DAILY

BELMONT VERMONT AT 1ST FIxey 4705
LAST TIMES TODAY AND TOMORROW EVENING
"SO THIS IS LONDON" with HENRY KING
RED KISSES

VISITORS! SEE THE FINEST THEATRE IN THE WEST
Orpheum CIRCUIT VAUDEVILLE
ACTS IN ORDER OF APPEARANCE
CHAPPELLE & CARLTON
THE TWO DAVEYS
RAY WEST AND HIS VARSITY GANG
JACK HALEY
ROBERT WAYNE HASOUTRA
BELLE BANKS HECTOR A PIANO

ERLANGER'S BILTMORE
NIGHTLY EXCEPT SUNDAY
Matinees Wed. and Saturday
INA CLAIRE
With ROLAND YOUNG and JAMES RENNIE

MATINEE TODAY
BERTON CHURCHILL
"ALIAS THE DEACON"
HOLLYWOOD PLAYHOUSE, GR. 1131. Vine St. N. of Hollywood Blvd. Mats. 2:00. Tonight 8:30
Downtown Ticket Offices at Bixel's New Cir.
CHILDREN'S BREAKFAST MATINEE TODAY, 11 A.M. "DAPHNE"

SPECIAL REQUEST
L. E. BEHYMER PRESENTS
RUTH DRAPER
RESERVATIONS NOW $1.00 TO $2.50
SUNDAY MATINEE APRIL 17
HOLLYWOOD PLAYHOUSE

ILKES' VINE ST. THEATER
BETWEEN HOLLYWOOD AND SUNSET BLVDS.
MATINEE TODAY
THE NOOSE
Downtown Box Offices: May Co., Broadway

PHILHARMONIC AUDITORIUM
PHILHARMONIC ORCHESTRA
Emil Oberhoffer, Conducting
Fourth Motion Picture Series Concert
MARY PICKFORD, Soprano, Soloist
ROSEMARY ROSE, Soprano, Soloist
POPULAR PRICES 25c to $1

Theaters—Amusements—Entertainments

ORUM
Ends Tues. Night
WM. BOYD in The YANKEE CLIPPER
Opening Wed. Evening
World Premiere
LON CHANEY
with ADOLPHE LOUISE DRESSER RALPH FORBES in
MR. WU
The Perfect Picture!
A Metro-Goldwyn-Mayer Production
Reserved Seats NOW!

METROPOLITAN BOWL-6TH
TODAY DOORS OPEN 10:45 A.M.
"Lightning In" ON FLAMING PASSION-Trapped-Helpless-
TELEPHONE GIRL
With Madge Bellamy, Holbrook Blinn, Warner Baxter, May Allison, Lawrence Gray
A Paramount Picture
A RIOT OF MELODY AND LAUGHTER
ANNE PEABODY & IN JACK PARTINGTON'S
PARADISE ISLE
In That Hula Hula and the Surging South Sea Blues—
Hot Dancing—What Beauty. Here's a Show!

SATURDAY-SUNDAY-MONDAY-TUESDAY
the only days left to see
GRIFFITH'S DARING DRAMA
SORROWS OF SATAN
with MENJOU DEMPSTER RICARDO CORTEZ LYA de PUTTI
then WEDNESDAY-the big laugh noise-
WALLACE BEERY in "CASEY AT THE BAT"
MILLION DOLLAR THEATRE

3 WEEKS CIRCLE THEATRE
TWICE DAILY 2:15 and 8:30
HURRY! Reserve Your Seats NOW
EVERY DAY MATINEES 50c
500 SEATS EVENINGS 75c
GREAT PRICE GLORY
Tickets at Wiley B. Allen, 730 S. Hope, and Box Office, Pa. 8 Opens 10:00, and at Theatre Saturday, Sun., Mon. to $1.50. Tues., Wed. and Thurs. 75c to $1.50. Take Garthay Circle Buses direct to Theatre.

LAST TIMES TODAY AND TOMORROW
"SO THIS IS LONDON"
GEORGE M. COHAN
with MONTAGUE SHAW and BEATRICE FOLEY
Matinee Today 2:30 Sharp
Evening Prices $1.50, $1, 75c, 50c
Matinee Prices $1, 75c, 50c

HOLLYWOOD PLAYHOUSE
Hollywood Blvd. at Highland
Phone GRanite 6471
Nightly, 8:30 Sharp
Matinees Today, Tues. and Thurs., 2:30 Sharp
Mail Orders May Be Addressed Playhouse, Hollywood
"DAPHNE"
REQUEST PERFORMANCE
ONE PERFORMANCE ONLY
Monday Evening, April 11th
DRAPER
PLAYHOUSE

MASON OPERA HOUSE
G. Mason Co., Managing Director
Phone GRanite 6471
Nightly, 8:30 Sharp
Matinees Today, Tues. and Thurs., 2:30 Sharp
Mail Orders May Be Addressed Mason Opera House, Los Angeles
"WHITE FLANNELS"
with JASON ROBARDS—
ANOTHER COLLEGIAN, FIGHTING SPIRIT.
Seats Now and Nite, including Logos, 25c. Kiddies 10c.
ALWAYS THE BEST AT TALLY'S.
"When Husbands Flirt"
featuring DOROTHY REVIER and FORREST STANLEY
NEXT WEEK "Perils of the Sea," featuring Blaine Hammerstein

ORPHEUM CIRCUIT VAUDEVILLE
ROBERT WARWICK
HASOUTRA
BELLE BAKER
HECTOR & PALS

MOROSCO
Matinee Today, 2:30
A Salvo of Wise Cracks!
The Cream of Comedy
LEARN THE 7 RULES OF LOVE? SEE—
PATSY
with MAY HAMMOND and JOHN LITEL

EAGLE BOONE Presents
GLEASON and ARMSTRONG
7th WEEK
SAT SO
MATINEES WED. SAT. BEST SEATS $1
SATURDAY MAT. 50c TO $1.50

BROADWAY PALACE
Starting for One Week Only!
BILLIE DOVE and HUNTLEY GORDON
in Sensation Seekers
CONTINUOUS 10 A.M.—11 P.M.
A Mad Carnival of Smashed Commandments!
FROM THE NOVEL "EGYPT" BY ERNEST PASCAL

BROADWAY AT 9TH
Harquard Morris, Raymond Keane, Joyce Coad, Phillips de Lacy, William V. Mong, Cesare Gravina and Chas. Clary in
THE MAGIC GARDEN
ON THE SAME BILL
EXPLORING THE AMAZON
World Premiere of the Amazing Adventures of a Little Band of Explorers in the Jungles of South America.

"LOVERS" IS WEAK VERSION OF PLAY

Star Is Excellent But Film Fails to Realize Possibilities of Echegaray Drama

BY MARQUIS BUSBY

I wish I could say that "Lovers" with Ramon Novarro as the star which opened at Loew's State yesterday was a great picture. Apparently there was everything on hand to make for ideal screen entertainment. The picture was adapted from "The Great Galeoto," written by Jose Echegaray, one of Spain's leading playwrights, and there was a splendid cast, yet the picture is decidedly disappointing.

Why Metro-Goldwyn-Mayer let "Lovers" go out in its present form is something to conjecture about. Cutting of the picture is atrocious, and action as a result is disjointed. In one instance at least it was impossible to follow the thread of the story without being familiar with the stage play.

"The Great Galeoto" as a play presents in powerful fashion the evil that can be wrought from idle gossip—in this case the gossip of men instead of women. Malicious tongues bring about the death of Don Julian, a Spanish grandee, and ruins the lives of his young wife, Felicia, and his ward, Jose, through the whispered rumors that they are lovers. Although the two young people are innocent they are finally forced into each other's arms through the world's gossip. When the boy challenges a cad who has belittled the name of Felicia, Don Julian himself defends his wife and is mortally wounded. The youth goes on with the duel and kills the slanderer.

The duel sequence which led up to what should have been a tremendous climax is vaguely handled, and as a result the force of the story is minimized.

However, the scene wherein Jose takes up the sword and kills his adversary is cleverly photographed. Only the shadow of the opponent is to be seen on the wall, and Jose's rapier is finally plunged into the shadowy figure. It is quite as effective as the duel scene in "Flesh and the Devil," which elicited so much comment.

Atmosphere is well sustained in settings.

Fortunately the acting of the cast in a measure retrieves the bad impression of "Lovers" as a whole. Ramon Novarro accounts for some splendid scenes as Jose, the ward. In the early part of the picture before tragedy steps in, he shows a delightful flair for comedy. It is none too fortunate, however, that one of Novarro's rare screen appearances should be made in such a vehicle. Alice Terry plays the wife commendably enough. Miss Terry has grown distressingly far beyond the "pleasingly plump" state since "Mare Nostrum." Edward Martindel is excellent as the grandee. The role marks an interesting departure from his usual light comedy characters.

Others who distinguish themselves are John Miljan, very good as the man who starts the gossip; Roy D'Arcy, who mercifully refrains from showing his wisdom teeth, Edward Connelly, Lillianne Leighton, Holmes Herbert, and George K. Arthur.

John M. Stahl directed the picture, and if he ever goes to Europe I hope for his own safety he avoids Spain. Echegaray's plays are regarded very highly there.

Fanchon and Marco have an interesting presentation in "Books," however, the act needs a big smash for a closing number. The San Francisco beauties present a difficult tap dance on a flight of stairs, and Vera Van scores with her songs. Gene Morgan, of course, is master of ceremonies.

Cast to Act in "Loyalties" to be All-English

Dickson Morgan announced today for the first time the entire cast of his forthcoming special matinee production, "Loyalties," by John Galsworthy, which he is presenting at El Capitan Theater the 19th, 20th, 22nd, and 24th inst.

The success of "All God's Chillun," Morgan's first matinee venture, proved conclusively that there is an audience in Los Angeles for the finer things that the theater has to offer. The all-English cast of "Loyalties" includes the names of Arthur Lubin, Charles Quartermaine, Mary Forbes, Cyril Chadwick, Carla King, Alice Forsyth, Mosher, Rene Sarazen, Lawrence Grant, Eric Snowden, David Henderson, William Raymond, Oscar Briggs, F. Finch Smiles, Malcolm Moulder, and Harold Nelson.

Arthur Lubin, a young juvenile who is known to local theatergoers for his stage and screen work, will play De Levis, the man around whom the Galsworthy drama revolves. Charles Quartermaine of the original New York cast will play Capt. Danby, and Mary Forbes, also of the New York cast will play Margaret Orme.

Robert Halstead is doing the settings for this production. Halstead, who comes of one of the oldest families in England, is particularly interested in the English background of this drama.

FINISHES RUN OF EIGHTEEN WEEKS

With a record run of eighteen weeks to its credit, Michael Kellaher's comedy drama, "One Man's Woman," will have its final two performances today at the Orange Grove, closing tonight to open in San Diego Monday evening.

For the first time in years, the alleged jinx which is said to hover over Orange Grove attractions, has been lifted by "One Man's Woman."

In closing tonight, "One Man's Woman" will leave the Orange Grove dark for several days, during which time Louis O. Macloon will definitely decide on its successor. The local producer is at this time considering a number of intimate New York productions and is expected to make an early selection.

MEETS THE PRINCE

Jean Hersholt entertained a countryman at the Metro-Goldwyn-Mayer studios during the filming of "Old Heidelburg" in which he plays Dr. Juttner, when Prince Erik of Denmark and his wife visited the film plant. Hersholt is a Dane—and consequently acted as an enthusiastic host to his noted visitor.

Receives Fiery Baptism

Edmund Lowe

As the hard-boiled Sergt. Quirt in "What Price Glory" at the Carthay Circle Theater, comes through the crucible of war only to go plunging back into it.

POTTER FAMILY ARRIVES

"The Potters" moved into the Uptown Theater yesterday for a week's tenancy Pa Potter, Ma Potter and a couple of younger Potters. The photoplay bears the Paramount trade-mark, and is one of the last to be made at the Long Island studio of Famous Players prior to the recent shutdown. Its melting shadows have the liquid gray finish typical of the studio's laboratory work, and are in striking contrast to the yellowish overtones affected by the Leaky plant here.

"The Potters" is a quiet, unassuming sort of picture which finds its drama in little everyday happenings; and, because it set out to be nothing more than this, it merits commendation. Its weakness lies in its material, which is essentially uncinematic and dependent on the spoken word. J. P. McEvoy, the author of "The Potters," like George Kelly and Frank Craven, is one of the few living playwrights who are contributing important dramas to the American theater of today, dramas which faithfully mirror the Comedie Humane; but his true metier, like that of the others, is the living theater—not the screen. Inevitably, something will be lost in the transference to a different medium of expression.

Be that as it may, there is no denying that the celluloid version of McEvoy's play has its superb if isolated moments. Especially notable is that scene wherein Fate springs the cruelest and bitterest of its tricks on poor Pa Potter, who sinks into a chair and slowly bows his head, a picture of unalloyed despair. This one bit stamps W. C. Fields, who plays the role, as a great dramatic actor as well as the comedian who for years has made people laugh.

Fred Newmeyer, once a "gag-man" for Harold Lloyd, directed the picture; and he shows that he has grasped a tremendous truth. He has learned that, to bring out the full reaction of the audience, the surest and shortest way to accomplish that desired effect is to suggest it to them merely—not cram it down their throats in the good old movie manner.

Repression marks the acting of all the other members of the cast. Mary Alden contributes another fine portrait as Ma Potter, and the faces of Ivy Harris and Jack Egan, as the younger members of the family, are refreshingly new. Richard Skeet Gallagher has nothing much to do as the juvenile, and does it. Also in the cast are Joseph Smiley and Bradley Barker.

Abe Lyman offers a new lively program of jazz music, including, notably, "Sam, the Old Accordion Man;" a preponderance of brass is noticeable at times. Murray and La Vere contribute a return act which is rather unusual; a little 7-year-old girl does some remarkable tap-dancing; and there is a tango by a couple in Spanish regalia.

The Kegg-Goldsmith Marionettes are presented in "Cinderella," which is too long as it stands, and quickly palls.

ZIMBALIST BUILDS WORTHY PROGRAM

Violinist Gives Works of Great Composers Individual Readings

BY ISABEL MORSE JONES

After well-merited commendation for his choice of program numbers and with due regard for the fact that Efrem Zimbalist is too much the artist to ever really play badly there are not volumes to say about this violinist's performance at the Auditorium last evening. He failed to arouse heart-warming enthusiasm for the very good reason that there seemed to be very little of his own heart in it.

Zimbalist is far from being a cold player but there was no sparkle to his performance last night and for that his staunch admirers were regretful.

The Brahms Sonata in D Minor played with Emanuel Bay was a distinctly Zimbalist interpretation. A beautiful tone and all-encompassing technical ability made the violin-half worth while, although the violinist's tendency to take his own tempi made it extremely difficult for the pianist to take his rightful place as co-artist.

A sonata for violin alone in A major by Max Reger gave Los Angeles its second opportunity this week to hear this little known composer. The work is of a Bach-like musical structure but it was not played in the least like Bach. The work and Zimbalist's mastery of it were constantly at war. The result was a romantic Reger at times very beautiful but not marked with fidelity. Precise rhythms were lacking.

The closing group of small numbers included a characteristic improvisation on a Japanese tune which had the charm of novelty—Spanish, Norwegian and Russian numbers were interesting descriptive pieces and were followed by encores.

The program was a fine edifice of a program-maker's art and one of such musical importance that it should be noted by other visiting violinists.

COMES FROM VAUDEVILLE

Tom Lewis, who plays Mr. Murphy in "The Callahans and the Murphy's," at the MetroGoldwyn-Mayer studios, is one of the oldest vaudeville stars in America. Since a small boy, he has been on the variey stage, which he has only just deserted for the screen, and has played practically every city in the United States at one time or another in his career.

Young Actress Wins Part From Field of Fifty

When Henry King's production of "The Magic Flame" is released, the motion-picture public will see for the first time a relative of Samuel Goldwyn appearing in a Goldwyn picture.

Miss Constance Howard, the relative in question, started work yesterday after winning the role of the Princess Elena from a field of more than fifty candidates.

"I do not believe in picture producers allowing their own relatives to appear in their pictures," said Mr. Goldwyn, "and this is the first time I have broken the rule. I did so only after Henry King, Ronald Colman and Vilma Banky had decided unanimously that Miss Howard was perfect for the part."

Although Constance Howard has played important roles in pictures for over a year, this will be the first time she has appeared in one of Mr. Goldwyn's productions.

Montana State Society Will Hear Actress

Kay Hammond, leading lady at the Morosco, who is now playing in "The Patsy," will address the Montana State Society at a luncheon at the Mayfair Hotel on Tuesday. Miss Hammond's grandfather was one of the earliest settlers in Montana, having come there in 1863, and later he helped in the upbuilding of Butte and Helena, two of the largest cities in the State.

Miss Hammond is a native of California, where her parents settled many years ago.

On Tuesday a special "Society Night" will be held at the Morosco. Society leaders, stage and screen stars, and the general public are expected to be present to pay tribute to Miss Hammond on her return to Los Angeles.

MISSION PLAY HONORS DATE

In keeping with the time-honored custom, there will be no performance of the Mission Play on Good Friday, the 15th inst. During the sixteen years of its history at San Gabriel, the Mission Play has never been presented on Good Friday.

A feature of Easter Sunday matinee, which has always been observed during these years, is the cross of the lilies in the patio of the Carmel Mission in the second act of the play.

Hillstreet is Planning New Variety Bill

The stage and screen star, Charles De Roche, will bring his little company to the Hillstreet next week, where he will head the bill in a dramatic playlet entitled, "A Parisian Thrill," in which he displays his histrionic ability on the screen as well as on the stage in the same act. Mr. De Roche will be remembered for his work in Mme. Sans Gene," in which he supported Gloria Swanson and in "The Ten Commandments," in which he played an important part. In his vaudeville vehicle he brings to the stage a novelty in that the preceding scenes to his entrance are shown on a screen. In the cast supporting Mr. De Roche are Lillian Lorray and Harry S. McLaughlin.

Guy J. Sampsel and Lily Leonhard will present their satirical travesty on the "weaker sex" entitled "The Woman-Hater's Club." Frakson, "the man of a hundred cigarettes," will entertain with his magical tricks and manipulations of sleight-of-hand. Trovato will offer a repertoire of popular and classical numbers interwoven about his impersonations of various musical celebrities.

The Two Davies will be seen in their comedy juggling novelty, in which they offer all sort of balancing stunts and Joe Bonomo, who is said to be the world's strongest man, will highlight this bill with his feats of strength and other athletic features.

Pathe Pictures will present for the screen feature Monty Banks in a comedy entitled "Play Safe," in which he is supported by Virginia Lee Corbin, Charles Hill Mailes and Charles Gerard. This story was directed by Joseph Henabery. Chapter three of H. C. Witwer's "The Wisecrackers," featuring Al Cooke, Kit Guard, Lorraine Eason, Thelma Hill and Danny O'Shea will be shown. A Pathe Newsreel, and Aesop's Fables concludes.

Figueroa Will Include Acts of Vaudeville

Beginning the 18th inst., the Figueroa Theater will present five acts of vaudeville in addition to its program of a feature picture, comedy and news reel.

"For a long time we have had urgent requests for vaudeville," says Fred Miller, managing director, "and the last two weeks we have conducted a nightly inquiry from the stage regarding it. The audiences have been unanimous in their desire for this type of entertainment so we have decided to give them what they want.

"The acts will be provided by the Western Vaudeville Association, which is affiliated with the Orpheum-Keith circuit. Every week an entirely new show will be presented, and though we are increasing in quantity the size of our programs, the quality of the screen offerings will be in no way affected. The Figueroa Theater through its new policy will not lose its identity as the home of first-run pictures, high-class comedies, up-to-date news reels and novelty films."

Reserve Boxes for Opening of Negro's Drama

Indications are that Monday night's opening at the Majestic Theater of Garland Anderson's drama, "Appearances," will be one of importance both from a dramatic and social viewpoint.

Many members of club, civic and social affairs who are interested in the colored author's local presentation of his first New York production will view the performance.

Holders of boxes will include Mayor Cryer and party; Senator Shortridge and party; Marco Hellman and guests; Maurice DeMond, president of the Breakfast Club; Dr. Dorothea Moore, head of the drama section of the Friday Morning Club; Dr. Frank Crane; James Woods, president of the Biltmore Hotel, and many others.

INDIAN MAKES PICTURE

Redwing, Once Actor, Photographs Drama in Wilderness

Redwing, the American Indian motion-picture actor who has appeared in perhaps 100 or more features, has blossomed out as a picture producer. On Sunday evening, last, a beautiful two-reel scenic drama showing the Indian as he is today, entitled "When an Indian Loves," was previewed at the Ambassador Hotel Theater before a distinguished audience which almost filled the auditorium.

The story depicts the true love of Redwing for a white girl whom he discovers as having been ill-treated and betrayed by a man, a young civil-mining engineer of her own race, who is about to take flight. He races through hills and vales on a pony after the man, catches him, fights him and brings him back to the girl.

It is reported that some scenes of the wilderness caused the audience to give way to spontaneous applause.

Redwing was introduced to the audience by Chief Clear Sky of the Iriquois tribe, both being recipients of ovations as they appeared.

EFFECT NEW POLICY AT MUSIC BOX TODAY

For the first time in the history of the Hollywood Music Box, Louis O' Macloon will present a matinee performance today of Maurine Watkins's "perfectly killing" comedy drama, "Chicago," in keeping with his policy to discontinue the Saturday midnight shows and to offer week-end matinees instead.

The final midnight performance of "Chicago" was held last Saturday night as a special attraction for local newspaper, men, of whom more than 300 attended in a body to witness their counterpart in action, as portrayed by Clarke Gable, the star reporter.

Saturday midnight shows will be resumed with Macloon's production of the musical comedy, "Peggy-Ann," which is scheduled to follow later.

FAIRY PLAY THIS MORNING

Elves and fairies will hold sway at the Hollywood Play House this morning at the children's breakfast matinee, scheduled for 11 o'clock, when Ethel Parvin Forbes's two-act playlet, "Daphne," is repeated. The cast for the new production will be entirely different from that of last week and new scenes and costumes will enhance it, according to those in charge.

Theaters—Amusements—Entertainments

SEE 'CHICAGO' FIRST
TODAY BARGAIN MATINEE AT 2:30 P.M.
BALCONY 50c-$1 ENTIRE LOWER FLOOR $1.50
Harry Carr in L. A. Times, said:—"HILARIOUSLY FUNNY."
LOUIS O. MACLOON'S MUSIC BOX THE HOME OF HOLLYWOOD
CHICAGO
A MURDER COMEDY WITH NANCY CARROLL
Seats Now Seven Days Ahead
So Tonight—Mat. Wed. & Sat., 50c to $1.50

LOEW'S STATE
BDWY. AT 7TH.
DIRECTION WEST COAST THEATRES INC.
Scandal
Love and whispers in the night!
The hero of "BEN HUR"
RAMON NOVARRO
in "LOVERS"
with ALICE TERRY
A METRO-GOLDWYN-MAYER PICTURE
A John M. Stahl PRODUCTION
West Coast Theatres, Inc. present Fanchon & Marco's Idea "BOOKS"
Featuring Those Glorious SAN FRANCISCO BEAUTIES
CONSTANCE & CLARISSA
PYRAMID TRIO—VERA VAN, AND OTHERS
EXCLUSIVE INTERNATIONAL NEWS REEL
GENE MORGAN & GREATER BAND

FREE AUTO PARK
WEST COAST UPTOWN
WESTERN AVE. at 10th
DIRECTION WEST COAST THEATRES INC.
-you'll chuckle 'till your knees buckle!
W. C. FIELDS
IVY HARRIS & MARY ALDEN in "The Potters"
A Paramount Picture
Directed by FRED NEWMEYER
ADDED STAGE ATTRACTION
Kegg-Goldsmith MARIONETTES present CINDERELLA
The Sensation of Europe.

HAUNTING SYNCOPATION
ABE LYMAN
& HIS ORCHESTRA

WEST COAST ALHAMBRA
HILL ST. at 8th
"SLIDE-KELLY-SLIDE"
with WM. HAINES-SALLY O'NEIL

BURBANK THEATRE
Sixth and Main
"BUBBLE'S TROUBLES"
Laugh! with the Melody Maids!

ORPHEUM CIRCUIT VAUDEVILLE
HILLSTREET
EXCLUSIVE FIRST RUN PHOTOPLAYS
The Miracle Woman of the Century
Miss FANNIE WARD
JED DOOLEY and Co.
Real POPULAR PRICES
Chas. R. Rogers Presents
KEN MAYNARD
"The Overland Stage"
WITH KATHLEEN COLLINS
AN EPIC OF FRONTIER DAYS DIRECTED by ALBERT ROGELL
Other Orpheum Circuit Features
A First National Picture

Rockwell Carrington Revels!
VAUDEVILLE & FIRST RUN PHOTOPLAYS
PANTAGES 7th & HILL
WANDERING GIRLS
DIRECTED by WALTER KINGSLEY
COLLEANO
A FAMILY OF WORLD'S GREATEST TUMBLERS
ALWAYS 5 BIG FEATURES
MANN'S SINGING SYNCOPATORS
"JUST WHAT THE PEOPLE WANT"
ROSCOE "Fatty" ARBUCKLE IN PERSON WEEK 18TH

EGAN THEATRE
FIGUEROA AT PICO
APPLESAUCE
with LAICH FESTIVAL—NEELY EDWARDS
Better Than "White Collars." Ask Your Neighbor
Mat. Wed. and Sat., 50c and $1.00
Nights, 50c to $1.50

TEMPLE HEADS DENY RUPTURE

Mrs. McPherson and Mother in Reported Break

Pastor Says Beach Move Only for Rest

Disclaims Intention to Quit Congregation

Aimee Semple McPherson yesterday again came into the limelight of publicity as varying and conflicting reports concerning an asserted "break" between the evangelist and her mother, Mrs. Minnie Kennedy, caused consternation in the ranks of Angelus Temple's congregation.

The avalanche of reports and rumors indicating all was not well at Angelus Temple followed closely upon the return of Mrs. McPherson from a nation-wide speaking tour a week ago and culminated, according to unofficial statements by congregation members, when Mrs. McPherson took up temporary residence in the old Nat Goodwin home on the ocean front at Ocean Park.

BOTH IN DENIALS

Both Mrs. McPherson and her mother, however, emphatically deny there is a breach between them and offer proof of their contention by the work which they declare they are still carrying on at the temple.

"It is only natural that the newspapers and others would place the wrong construction upon my move to the beach," Mrs. McPherson explained yesterday, "and would try to make it appear that there is a break between mother and me. I am merely resting here for a month or so as the guest of Mr. and Mrs. H. Emmil, who are lessees of the house."

Mrs. Emmil, it was learned, is known to Angelus Temple followers as Miss Mae Waldron and is secretary to Mrs. McPherson, and was a member of the evangelist's party on her nation-wide tour.

Mrs. Kennedy, when interviewed by newspaper men, as emphatically as her daughter denied the reported break, but indicated that Mrs. McPherson may leave Angelus Temple for permanent evangelistic work in "the field."

NOT TO QUIT TEMPLE

On the other hand Mrs. McPherson denies she has any intentions of permanently deserting the organization which she founded here several years ago.

"I made tentative agreements to conduct evangelistic services in Chicago, Toronto and Washington during the coming summer, but expect to be gone only three or four weeks at a time," the evangelist said, "returning following each of these meetings to carry on the work here."

The evangelist declared she would continue to occupy the temple pulpit until she leaves for the Chicago meeting in June.

FILMS BURN IN BLAZE AT UNIVERSAL

Cutting-room Building Destroyed When Lamp Sets Celluloid Afire

An investigation at Universal studio today will be necessary to determine the amount of damage caused by a fire which started in the cutting-room, caused, it is said, by the burning out of a lamp and the throwing of a spark into the inflammable film. The fire, which threatened to spread, was by hard work confined to the single building out the building was destroyed.

Many thousands of feet of film will have to be retaken as a result of the fire, it was said, which may run the damage to a high figure. It will reach at least $10,000, it was said. Among the pictures destroyed was Reginald Denny's "Fast and Furious," the title to which seems to be bad luck since it has taken more than three months to make, though scheduled to be finished in as many weeks.

Efrem Zimbalist Loses Valuable Violin in Theft

A thief with an artistic temperament stole a violin valued at $7500 belonging to Efrem Zimbalist, internationally famous violinist, last night while Mr. Zamballst was giving a concert at the Philharmonic Auditorium.

According to a report submitted by the musician to Captain of Detectives Barr at the Central Station, the violin was taken from back stage while Zimbalist was busy with his concert.

The violin was an original Guadnini and was made about 1740. It still retains its original varnish, according to the description, and the makers name, "Lorenzo Guadnini," pasted on the inside.

GOSPEL CAMPAIGN WILL BEGIN TODAY

An undenominational gospel campaign will start at 2:30 p.m. today in a tent at San Pedro street and Vernon avenue, and will continue every afternoon and night for some weeks. Evangelists R. C. Opie, A. W. Miller and V. U. Baxter will be in charge, the first named of the afternoon services, when there will be special prayers for the sick.

INTERESTED IN REAL ESTATE?

Tomorrow's issue of the Sunday Times will contain ten solid pages of outstanding real estate opportunities in Southern California—especially selected by hundreds of dealers. This extraordinary survey of the real estate market will be indispensable to prospective buyers.

Evangelist Residing in Former Home of Actor

[P. & A. photos]

Mrs. McPherson Moves

Above—The old Nat Goodwin residence now occupied by Mrs. McPherson. Below—Mrs. McPherson caught by the camera yesterday at her new home.

ART EXHIBIT AT MUSEUM ATTRACTIVE

Painters and Sculptors of Los Angeles Have Bulk of Pieces Being Shown

Seventy-five artists and sculptors, the majority of whom live in Los Angeles, are represented in the seventh annual exhibition of painters and sculptors which opened last night at the Los Angeles Museum in Exposition Park. There are several pieces by artists from other parts of the United States, but, in the main, it is a local event.

The Mr. and Mrs. William Preston Harrison prize this year was awarded to John A. Grabach, whose entry is "Backyard Society," a glimpse of life in a densely crowded tenement district. The painting is brilliant in its varied hues, whimsical in its execution, and was the chief object of interest to the hundreds who visited the exhibition last evening. Honorable mention in the painting class was awarded to Douglas Parshall, first; Margaret Bruton, second, and Armin Hansen, third.

In the sculpture class, Andrew Bjurman was awarded honorable mention for his "Parting of the Ways." A reclining figure of a girl, programed as "The Little Extra Girl," by Ella Buchanan, was the subject of much favorable comment. A mask of tragedy clutched in the hand of the figure adds much to its effectiveness.

The jury of selection and awards was composed of Albert Herter, Reginald Poland and Charles Retifel. The receiving line on the opening night was headed by Mr. and Mrs. Harrison, assisted by Mr. and Mrs. William Bower, Mrs. Robert Robertson and others. Punch was served in the foyer and music was provided by the Tandler Trio.

Performer at Circus Badly Injured in Fall

A fall of forty feet from a revolving ladder last night put James Hagensmith, 27 years of age, trapeze performer with the Al G. Barnes circus, in a hospital for a long stay. He received a fractured vertebra and may be permanently injured.

Hagensmith, after the fall, rose to his feet and made his customary bow to the audience, it was said, then collapsed and fell unconscious. He was taken to Receiving Hospital and treated by Police Surgeon Sebastian. The accident occurred during the night performance of the circus, which is exhibiting at Prager Park.

GIRARD PUPILS JOIN CLEAN-UP CAMPAIGN

ENTER CONTEST BY JUNIOR CHAMBER BEAUTIFYING SCHOOL GROUNDS

The pupils of the Girard school are responding with much interest to the Los Angeles Junior Chamber of Commerce's announcement of a contest to be held by the city schools in the annual "Clean-Up-and-Paint-Up" campaign to be conducted the week of the 18th to 23rd inst. They hope to make the grounds at the Girard school the most beautiful in the valley.

Already 135 trees have been planted, these having been donated by Victor Girard from the Girard nursery. He will make another gift to the school of flower seeds and plants from the Girard nursery.

Erskine Girard, Mr. Girard's son, is vice-chairman of the general committee of Los Angeles and is, in charge of the entire San Fernando Valley's part in the campaign.

DONNELL RITES SET

Aged Physician's Funeral Arranged for Monday at Forest Lawn

Final services for Dr. Edward Joseph Donnell, retired physician and Civil War veteran, who died at his home, 7341 Lexington avenue, on Wednesday, last, after having reached his ninety-first year, will be conducted at Forest Lawn, Church of the Flowers, at 4 o'clock Monday afternoon.

The exercises will be under the auspices of Admiral Robley D. Evans, Grand Army Post of this city, of which Dr. Donnell was a member.

The Grand Army exercises will be preceded by remarks by Rev. Lawrene V. Lucas, pastor of the Crescent Heights Methodist Episcopal Church, of which Dr. Donnell had been a member for some years.

WIDOWER IN ATTACK ON WILL OF SPOUSE

Mrs. Margaret L. Dunn was unduly influenced when she drew her will leaving half of her estate to C. S. DeLano outright, and naming him remainderman for the balance, according to a contest filed yesterday by her husband, Bernard L. Dunn, 3005 Ninth avenue. Dunn was bequeathed only a life estate in half of his wife's property, valued at $10,000.

PARALYSIS FATAL FOR ATTORNEY

William Chambers Passes After Thirty-six Years in Law Practice Here

Following an illness which lasted almost a year, William Chambers, attorney, died yesterday morning at his home, 1801 South Oxford avenue, as the result of paralysis.

WILLIAM CHAMBERS

Mr. Chambers was 65 years of age and had practiced law in Los Angeles for the last thirty-six years. He was born in Canada and came here with his father, the late Rev. T. S. Chambers. He was a member of the University Club, Union League Club, Brotherhood of Emanuel Church and the Los Angeles and State bar associations. At one time he served as a member of the Board of Education.

Funeral services will be conducted at 3 p.m., Monday from the undertaking parlors of W. A. Brown, 1815 South Flower street. Mr. Chambers leaves three sisters, Miss Jessie Chambers of this city, Mrs. Emily Miller of Victoria, B. C., and Mrs. H. A. Lavell of Kingston, Ont.

DULL CARE BAN RULED FOR NIGHT

Women in Business and Professional Clubs Ready for Merry Affair

Members of the Federation of Business and Professional Women's Clubs, southern district, will forget business and professions this evening and devote themselves, for a few hours, to merriment. The occasion is the recreation evening dinner, for which there are more than 200 reservations. The affair is to be at the Chamber of Commerce.

Laura Lee Murphy, recreation chairman for the southern district, will preside and has arranged a program of Mother Goose jingles about the officers, an Easter bonnet contest, a tour of America via kiddie car and other similar specialties for after dinner. During the dinner there will be vocal numbers by Miss Helene Attel, accompanied by Douglas Dale.

The hostesses of the evening are the Business Women's Civic Club, of which Ethel Harradine is president, and the Business Women's Club, headed by Ethel Jack.

CURFEW ON CAFES MAY BE SOUGHT

Plea for Midnight Closing in Culver City Likely to Start Lively Row

A petition asking that Culver City cafes be closed at midnight may make its appearance at the next meeting of the Culver City Board of Trustees on Monday, it was learned last night.

If such a petition is presented, it was predicted, a spirited battle will follow. The cafes pay Culver City $3600 each per year in license fees and buy much of their supplies from local merchants.

The petition asking for the cafe curfew made its appearance about ten days ago, it was said, and shortly after another petition was circulated to oppose the first. The second petition was said to have been signed by a number of business men.

According to members of the Board of Trustees, the cafes affected would be the Plantation and Sebastian's, and the managements of these places declare that a 12 o'clock closing hour would ruin their business.

GIRLS' CLUBS TO MEET

Eusodia Organization Calls Conference at Pacific Palisades

The sixth annual conference of Eusodia clubs under the auspices of the Bible Institute meets at Pacific Palisades Monday, Tuesday and Wednesday. This gathering of young women represents more than seventy weekly gatherings of high school girls. It is anticipated that between 600 and 700 will attend this conference.

The conference will be presided over by Miss Annie Gidam, while the special speakers will include Dr. John M. McInnis, Rev. John McNeill, Dr. Charles E. Huribuirt, Miss Florence Chaffee, head of the department of religious education of the Bible Institute, Mrs. A. L. Dennis, Miss Myrtle Scott and others.

Tennis, basketball, swimming and other sports will be enjoyed under trained athletic leaders by the girls.

BUILDERS LAUDED BY GOODCELL

Attorney Says Los Angeles Architecture Copied Over Entire United States

Idealism as expressed by Los Angeles builders in the construction of this community is being copied by every other city of the United States, according to Rex B. Goodcell, local attorney, who was the principal speaker at the thirty-fifth annual birthday party of the Builders' Exchange last night in the Biltmore.

"We bear the reputation of being a city with character," Mr. Goodcell said. "In no other community of the United States can be found the individual ideas along building lines that are found in Los Angeles."

The speaker said that this city's future can be measured only by California's ability to produce the raw materials for building. He lauded the Builders' Exchange as responsible for bringing about revolution of the construction business.

About 350 persons representing the forty-two branches of the building industry attended the banquet. One of the features of the entertainment program was a tableau showing Los Angeles thirty-five years ago as compared to today.

Charles M. Schawb who was to have attended the party, was called from the city yesterday and was unable to be present.

Two Local Men Given Harvard Scholarships

Harvard University scholarships have been awarded to two students of the University of California at Los Angeles, it was announced yesterday.

The two students thus recognized, both majoring in political science, are Ralph Bunche, negro athletic star, and Erwin Reynolds. Each scholarship carries $300 a year.

They were awarded to the two students on recommendation of Dr. Ernest C. Moore, director of the university here, and Dr. John F. Sly of the political science department of the institution. Dr. Sly himself recently received an appointment to the Harvard faculty as lecturer on local government, the appointment to become effective next fall.

TESTS ANNOUNCED BY CIVIL SERVICE BOARD

The United States Civil Service Commission announces the following open competitive examinations: Messenger United States Veterans' Bureau, Los Angeles; book-keeper-cashier at Yosemite National Park; pest exterminator at San Francisco; second-class steam electric engineman (Indian service) at Mohave, Ariz.; senior translator (Italian-Greek); junior physicist, junior veterinarian, senior lithographer transferrer, guard (penal and correctional institutions,) petroleum technologist (production or refining,) associate petroleum technologist (production or refining,) assistant petroleum technologist (production or refining,) junior exhibit assistant, special agent (intelligence unit) Class 1, 2 and 3, principal; normal training department, Indian service. Further information and application blanks may be obtained from Joseph Farrell, Room 618 Federal Building, secretary of the United States Civil Service Board at the postoffice here.

REDLANDS SUED ON WATER RIGHT

Flow of Santa Ana River Subject of Action

Company Would Stop Use by City and Others

Damages Also Claimed for Injury to Crops

Attacking the rights of several land development companies and the city of Redlands in "extracting, taking or transporting waters of the Santa Ana River beyond the water shed of the Santa Ana River," a suit was filed yesterday in United States District Court by the Santa Ana River Development Company.

The petition of the development company asks that the defendants be perpetually enjoined from taking waters from the river that "will not in a state of nature, by surface flow or percolation, return to the Santa Ana River or upon the lands of the plaintiffs."

In addition to the city of Redlands, the following defendants are named: Bear Valley Mutual Water Company, East Lugonia Mutual Water Company, Crafton Water Company, Moreno Mutual Irrigation Company, Moreno Water Company and a number of individuals operating under the title of "Hendrick Ranches."

Besides asking for an injunction, relief also is sought as the plaintiff asserts they have suffered "damages to their crops, trees and plants to an extent which the plaintiff is unable to state, other than it is in excess of $3000."

Local Sorority Made Official Phi Mu Chapter

Phi Mu, social sorority, and second oldest women's fraternal organization, added a new group to its fifty existing active chapters last evening when Alpha Chi Phi, a local sorority at the University of California at Los Angeles, was officially installed as a chapter of Phi Mu.

Miss Jessie Taber, national secretary, and a resident of Los Angeles, and Mrs. Zenobia Keller, executive secretary and former national president, who presided at the installation ceremony, were assisted by Mrs. Norman Deane Dunbar, past province president, and Mrs. Alvin W. Wendt, president of the Phi Mu Alumnae Association in Los Angeles.

Members of the petitioning group, Alpha Chi Phi, initiated into Phi Mu are: Thelma Robison, Bernice Sheets, Lois Kentis, Mabel Guthrie, Mary Oyster, Vivian Grua, Dolores Malin, Grace Gosling, Ida Hartman, Anne Sweeney, Pauline Hicks, Ella Buse, Alice Greenhalgh, Jimmie Lee Adair, Lucille Brown, Esther Jacobsen and Thelma Keller.

Former Singer of Middle West Weds Financier

The wedding of Gilsey M. Mlanick, daughter of Mr. and Mrs. H. E. Andrews of Canton, O., and James B. Cochran, clubman and financier, was solemnized yesterday noon at the home of the bridegroom's brother, T. W. Cochran, 369 West Avenue 33, with only close friends and relatives present. A honeymoon of indeterminate length with the first stopping place at Palm Springs, is planned by the newlyweds.

The bride formerly was a singer, and while living in Canton was active in society and Eastern Star affairs. She has been a resident of Los Angeles for the past two years and has been manager of a beauty shop.

The bridegroom is secretary-treasurer of the Seaboard Surety Corporation and senior member of the firm of Cochran & Seanor. He has lived in Los Angeles for eighteen years and is a member of the Masonic and Wilshire-California Athletic and Country clubs.

Rev. John A. Eby of the Wilshire Presbyterian Church performed the ceremony. The couple will be at home on Goleta Lane, in the foothills northwest of Los Angeles.

SPITE MARRIAGE CHARGED

Gladys Anna Holmes married him only to spite her favorite boy friend, George L. Holmes complained in a suit for annulment filed yesterday. After the wedding she left him, Holmes said, with the statement that she had accomplished her purpose.

HOTEL MAN'S WIFE AWARDED ALIMONY

Geraldine Ross

Geraldine Ross was awarded alimony of $50 a month from her husband, John T. Ross, hotel man, after a hearing before Judge Scott of Superior Court yesterday. Mrs. Ross has sued for divorce on cruelty charges, asserting Scott beat her. The husband was also ordered to pay a fee of $150 for the services of S. S. Hahn as counsel for Mrs. Ross.

EXTENSIVE PROGRAM FOR SUMMER SESSION

AMERICANIZATION AND SOCIAL EDUCATION COURSES TO BE OFFERED

An extensive program of courses in social education and Americanization will be offered at the summer session, which the State university will hold on the Los Angeles campus from June 25 to August 6, officials announced today.

A noteworthy faculty includes Ross Lee Finney, professor of educational sociology, University of Minnesota; Miss Gertrude Laws, director of child study, Monmouth county, New Jersey; Miss Ethel Richardson, assistant Superintendent of Public Instruction of California; Miss Flora D. Smith, director of immigrant education, Los Angeles city schools, and Hubert Phillips, dean of the school of liberal arts and assistant professor of social science, Fresno State Teachers' College.

Some of the courses to be offered are: Organization and methods in adult education in the public schools, civic education, educational sociology, parental education, teaching of English to the adult immigrant and teaching of English to the immigrant child.

Besides the courses in speech development and the correction of speech disorders to be offered again this summer, a new course will be offered in the education of the deaf and hard of hearing.

WINNERS IN R.O.T.C. DRILL ON TRIP TODAY

Ten winners of the Jefferson High R.O.T.C. drill contest will leave on their prize trip to Catalina at 9 o'clock today, for a hard-earned day of recreation. The unit turned out in full force for the contest yesterday, but only ten convinced the army sergeant they really knew how to drill. A stiff session of the manual of arms cut short the hopes of sixty members. Those who won the competition were Milton Levejoy, William Caughlan, O'Neil Dubuclet, Milton Lang, George Neil, Charles Yost, Ernest Brooks, Paul Tupper, William Linder and Aaron Isaacs. Capt. Wilson and Sergt. Pyland judged the contest, and William Leichtman made arrangements for the trip.

GOING TO SEE WILD FLOWERS

The Y.W.C.A. will conduct a trip over the Ridge Route to Grapevine today to see the hillsides which are reported blooming with wild flowers. The party will leave the Hotel Figueroa, 939 Figueroa street, at 1 p.m. and return about 8:30. Reservations for those wishing to make the trip should be telephoned to Miss Ella Stevers before 10:30 o'clock.

JAPANESE CONSUL LEAVING

C. Ohashi, Departing for His Native Land, Will be Booster for Los Angeles Export Trade

Retiring as Japanese Consul in Los Angeles after service in this capacity for a year and a half, C. Ohashi yesterday, on the eve of his departure for his native land, expressed his determination to spread the word of the good treatment he had received in this country throughout the western empire and stress the advisability of increased Japanese trade with Los Angeles.

A parting statement was as follows:

"Japanese business now is gradually realizing that Los Angeles is an important emporium for trade with America. Southern California is the center of Japanese population on the Pacific Coast, one-half of which are American citizens brought up in American schools and culture.

"They will help gradually to bring a better understanding between the two nations."

Pioneer Dies of Illness Taken on Yachting Trip

Max Streicher, 66 years of age, pioneer shoe dealer of Los Angeles, who retired three years ago and was living in quiet at his home, 8406 Sunset Boulevard, contracted typhoid fever five weeks ago at Mazatlan while on a yachting trip and died yesterday at Hollywood Hospital.

Mr. Streicher was able to return to Los Angeles, but the fever became acute soon afterward. He leaves his widow, Mrs. Ora F. Streicher, a brother, Lewis Streicher, and a sister, Mrs. Ella Stewart.

Services will be Monday at 2 o'clock at the Farris undertaking establishment.

THREE VOTE FOR ANNEXATION

Brayton Election Officials Cast Ballots Making Poll Unanimous

Another flourishing community decided yesterday to cast in its lot with the city of Los Angeles when Brayton voted unanimously for annexation. City Clerk Domingues announced the result last night at the conclusion of the count which showed a total of three votes.

The three voters were the election officials, who will be paid in the neighborhood of $5 each for their day at the polls.

Brayton consists of about six square blocks adjoining Wilmington. Taking it in adds seven and a half square miles to the city's area.

TOMBOY LIFE NEARS E

Young Mother Who Masqueraded in Male Attire Smoked Cigars Found Guilty

Her revolt against the prosaic life as a wife and mother [illegible] tendant efforts to masquerade as a rough, tough, cigar-smoking [illegible] trucks and taxicabs, yesterday proved a boomerang for Mrs. [illegible] 23-year-old wife of a disabled soldier and mother of a [illegible] when she was found guilty by Municipal Judge George [illegible] counts of vagrancy.

After a series of adventures which took her from the men's "tank" in the City Jail to the women's quarters, and thence to the skirts and frills of the femininity she detested, Mrs. Kenny—originally arrested as "Jerry McFarlane"—came to a halt in Judge Bullock's courtroom.

Police officers testified that they arrested the girl on March 24, last, while she was garbed in men's clothing and apparently was enjoying a mild flirtation with passing girls. Arresting officers indicated in their testimony that her story of working as a truck and taxicab driver probably was founded in fact.

"She freely used language I would not care to repeat here, Your Honor," said Detective Lieutenant Magness.

Other testimony was introduced by Deputy City Prosecutor Ida Wells to show that when the girl was freed on bond after her first arrest she was taken into custody that very night while again smoking cigars. She was loitering in front of a cigar store at First street and Broadway, the officers said.

Taking the stand in her own behalf, Mrs. Kenny admitted she is the mother of an infant which now is in the care of authorities. She said her husband is a patient in a veterans' hospital at San Fernando. She defended her use of male clothing as making it easier for her to get work and saying that she had dressed that way for many years.

During the trial of the case the courtroom was cleared of all spectators.

HARRIS FUNERAL TO TAKE PLACE TODAY

The funeral of Mrs. Elisabeth Harris, 72 years of age, who died Wednesday at the home of her daughter, Mrs. Zella Barrett, in Inglewood, will be conducted at 2 p.m. today at the Little Church of the Flowers. Rev. S. M. Bernard, pastor of the Central Christian Church, will conduct the service. Five sons and three daughters were at the bedside when death came. The name of one son, Wilbur Harris, was inadvertently omitted in a previous notice of the mother's death.

POLICE SA[illegible] TRIO AD[illegible] TO HOLD[illegible]

Confessions Said [illegible] Up Raids on [illegible] Cars in Los Angeles

Statements in which the [illegible] to have admitted [illegible] Angeles railway cars, on [illegible] 30, and one the 3d inst., [illegible] last night, according to [illegible] Lieutenants Guerin[illegible] by three men who [illegible] arrest since Wednesday [illegible] are Owen J. Peters, [illegible] age, former Los Angeles [illegible] ductor; R. E. Phillips, [illegible] Angeles Railway motorman [illegible] mer Martin, 30, a cook.

One hold-up, on the [illegible] at Vermont avenue and [illegible] street, the other a [illegible] near the Selig Zoo, in which [illegible] amount of money was [illegible] police declare that all [illegible] found in the possession of [illegible] also some of the proceeds [illegible] the hold-ups. Peters is [illegible] given as 130 North [illegible] while Phillips and Martin [illegible] live at 838 South Pecan[illegible]

WOMEN INTERE[illegible] IN Y.W.C.A. C[illegible]

Women from 16 to 40 [illegible] appear as interested in [illegible] services, dancing, games [illegible] as the business girl [illegible] 18 to 30, according to [illegible] the Y.W.C.A., 601 [illegible] street. There are two [illegible] en's classes with an [illegible] 204 and there are two [illegible] es of business women [illegible] rollment of 200. A [illegible] program is offered [illegible] adapted to the needs [illegible] girl of 6 up to the [illegible] classes meet twice a [illegible] nasium and once a [illegible] ming.

VAN DEGRIFT'S
TAG SALE
CLOSING OUT ENTIRE STOCK
CHILDREN'S SHOES
Reduced
95c to $4.85
EDUCATOR and other high-grade [illegible]
All on open display, plainly price-tagged
302 SO. BROADWAY
(Our Only Store—Temporarily)

Schools and Colleges

Information About Schools

The Times School and College Bureau will secure complete information about any School or Education Problem. Catalogs, data are on file, from which comparisons may be made which will be helpful in SERVICE IS FREE. Address your letter to TIMES Information Bureau, [illegible] Broadway—telephone [illegible] or call in person. Tell us your name and address and the kind of school you are interested in. Our Information Bureau, 601 [illegible] and the desired school data will be sent you.

Woodbury College — One of America's greatest business training schools. Co-educational; day and evening courses; thorough, practical, resultful. Excellent [illegible] years. Enter any time. Individual instruction. Interesting catalog free. (No obligation.) Woodbury Building, 727 So. Figueroa.

SAWYER SCHOOL OF BUSINESS — A Private School—Small University Trained Faculty. 805 South Flower St. TUcker 2260 — restricted enrollment assures maximum Efficiency. Send for "Facts."

Commercial Experts' Training — Offers all Commercial Courses. High-class instruction, unexcelled equipment, modern methods, easy hours. Positions guaranteed. Day and evening classes. Enter any time. 209 South Hill Street.

EARN While You LEARN. You gain Experience. You [illegible] Intensive Training—Individual Instruction. We save you Time and [illegible] and Evening Classes. Free Catalog. MacKay Building, 833 So. Hope St.
MACKAY BUSINESS COLLEGE

EFFICIENCY BUSINESS COLLEGE — Get Our Catalog — 747 S. Hill — TUcker 1161

Military Schools

URBAN MILITARY ACADEMY — THE GREAT OUTDOOR SCHOOL—IN SESSION ALL YEAR. Cadets' private rooms, each unit with own shower, [illegible] swimming pool, band, [illegible] rifle range, Strong [illegible] Leadership is well rounded education. [illegible]

SAN DIEGO ARMY & NAVY ACADEMY — Prepares for colleges, West Point and Annapolis. University of [illegible] Christian influence. Land and water sports all year. Fall Term Now Open. Catalog. COL. THOMAS A. DAVIS, Pacific Beach, San Diego, California.

Non-Military Schools

Beverly School for Boys — 3565 South Virgil Ave., Los Angeles — Non-Sectarian and Non-Military — A PRIVATE HIGH SCHOOL FOR SONS OF [illegible] For Annual Catalogue, address [illegible]

California Preparatory School — Term now open in new fireproof buildings near Venice. Quiet, [illegible] School. Also grades five to eight, inclusive, separately housed and [illegible] Catalogue. C. H. WOOD, Sup., Covina, Calif.

Dancing Schools

CINDERELLA ROOF — BALLROOM DANCING LESSONS FROM EXPERT INSTRUCTORS. LEARN TO DANCE CORRECTLY

VELTY PAIR AT KHJ STUDIO

[illegible] and Cowley Give Farewell Concert

[illegible] Army Band Will Give Program

[illegible] of Talent Planned for Last Broadcast

[illegible] DR. RALPH L. POWER broadcast offering from KHJ [illegible] brought a novelty pro[illegible] by Ted Weingand and Jack [illegible] favorite radio artists who [illegible] to leave on one of the big-[illegible] vaudeville circuits.

[illegible] presentation included the [illegible] overture played by Wein[illegible] a xylophone solo with piano [illegible] by Cowley; the "Doll [illegible] played on the xylophone with [illegible] whistling solo by Mr. [illegible] with the piano accompani[illegible] by Mr. Weingand and a medley [illegible] on two pianos by both artists.

[illegible] entertainers are well known [illegible] latest styles and their nov[illegible] contests are always worth [illegible] of radio cheer.

[illegible] of the evening included [illegible] Markham, distinguished poet, [illegible] some of his poems, which [illegible] eagerly waited, for by radio [illegible] Dr. A. L. Wadsworth, field [illegible] of the Baptist Watch-[illegible] number with the evening [illegible] reading; the weekly current [illegible] news of Thomas F. Ford; and [illegible] by Roy E. Dickson, repre[illegible] of the Code of Dr. Maley, on [illegible] of "Our Boys."

SOPRANO NUMBERS

[illegible] Andrews, soprano, accom[illegible] by Dorothy Buber, offered two [illegible] groups of solos during [illegible] and she will again be [illegible] on the air at 4:15 p.m. dur[illegible] KHJ birthday broadcast next [illegible].

Friday children's hour new se[illegible] in the studio: "Little Fuss-[illegible]," by Pollard, is read[illegible] included one titled "Por[illegible]," by William A. Bone; [illegible] Bush, "Firefly," in popular [illegible] of the day; the Collins Twins, [illegible] and Elsie, in two part [illegible] David Durand, "Little Boy [illegible]," jokes and radio [illegible] and Laura Lee and Billie [illegible] in selected readings.

Saturday broadcast from KHJ will present the KHJ Concert [illegible] a series of classical groups [illegible], with the half-hour pro[illegible] opened with songs by J. [illegible] Leopold, composer-pianist.

CHILDREN'S HOUR

Radioland will hear Uncle [illegible] his children's hour talent [illegible] vocal duets by Rona Clapp [illegible] Clapp, singing "La Fe[illegible]" and "Alisha," while Gabriel [illegible] 12-year-old cornetist, will of[illegible] Under Machrer" and "Flow [illegible] Afton," as solo num[illegible].

Wright, "Dolly of Radioland," [illegible] heard in recitations; Clark [illegible] 10-year-old saxophonist, will [illegible] "Dreamers" and "Song of In[illegible]" as his part of the entertain[illegible]; Arthur Stevens, "King [illegible] will present one or two read[illegible].

[illegible] Genevieve Lowe, "June [illegible] and the Joy Sisters, Mar[illegible] and Elaine, are also sched[illegible] to make their sophomorically stu[illegible] at to KHJ during the chil[illegible] hour program.

8 to 10-o'clock broadcast will [illegible] variety of talent in the studio [illegible] Lee offering still more [illegible] service in her weekly [illegible]. Mr. and Mrs. Benjamin [illegible] old-time fiddler and pianist, [illegible] playing old-time dance music, [illegible] with his musical saw [illegible] two groups of selected num[illegible]. Mona Hawaiian Preserves [illegible] in their native tunes; [illegible] tenor, in a Carrie [illegible] selection; E. A. Mul[illegible] "Dan," with his banjo lute [illegible] refrains, and the Ha[illegible] Trio, from the Ha[illegible] of Hollywood, com[illegible] Carl McMillan, steel gui[illegible], the standard guitar, and [illegible] ballads with two new [illegible] tunes, one of which will [illegible] in the vocal chorus.

[illegible] the weekly talk on [illegible] banking will be given [illegible] auspices of the local [illegible] American Institute of Bank[illegible] the title: "Why Some People [illegible] Money from the [illegible] Money."

SPEAKS ON FILMS

[illegible] county counsel on international [illegible] will talk from KHJ at 9 o'clock [illegible] he was given by Mrs. Ger[illegible] Andrews with data re[illegible] the motion picture as a factor [illegible] international understanding. Mrs.

[illegible]ful Faces Always Attract

[illegible] skin is old, blotchy, freckled [illegible], it is a warning sign [illegible] neglecting yourself. Be[illegible] wears and fades complex[illegible] skin as beautiful and deli[illegible] as a young girl's. To bring out [illegible] beauty, you should peel [illegible] and all other defects. [illegible] our unscented wax, obtain[illegible] drug store or beauty [illegible]. The wax causes the old dis[illegible] to come off in tiny [illegible], a little at a time, until all [illegible] has disappeared. The [illegible] skin now in evidence is [illegible] girlish, with no appear[illegible] of artificiality. Mercolized wax [illegible] the hidden beauty.—[Ad-

Protect Your[illegible]
Do Not Accept [illegible]
[illegible]itations and Sub[illegible]
Ask for and Get
HORLICK[illegible]
[illegible] originated and named [illegible]
MALTED M[illegible]
[illegible]aking Food for Infants, Gro[illegible]
Invalids, Nursing Mothers, a[illegible]
[illegible] HORLICK'S contains the vital fo[illegible] [illegible] it is made by the ORIG[illegible]
[illegible] Imitations. Successfully used for 40 y[illegible]
[illegible] Put up in hermetically sealed glas[illegible]
[illegible] IN MY HOME. Send 10c for Mixer. Ho[illegible]

IFE NEARS END

Masqueraded in Male Attire ... Cigars Found Guilty

[illegible] life as a wife and mother and [illegible] as a rough, tough, cigar-smoking [illegible] proved a boomerang for Mrs. [illegible] soldier and mother of a two-[illegible] Municipal Judge Georgia Bullock [illegible]

POLICE SAY TRIO ADMIT TO HOLD-UPS

Confessions Said to Cover Up Raids on Two Trolley Cars in Los Angeles

Statements in which they are said to have admitted holding up two Los Angeles railway cars, one on March 30, and one the 3rd inst., were made last night, according to [illegible] Lieutenants Gearhardt and [illegible] by three men who have been under arrest since Wednesday. The men are Owen J. Freeman, 31 years of age, former Los Angeles Railway conductor; B. E. Phillips, 28, former Los Angeles Railway motorman, and [illegible] mer Martin, 26, a cook.

One hold-up, the officers say, was at Vermont avenue and [illegible] street, the other at Mission road near the Selig Zoo. In each [illegible] amount of money was obtained. The police declare that six revolvers were found in the room of the [illegible] also some of the jewelry taken in the hold-ups. Freeman's address was given as 150 North [illegible] while Phillips and Martin are said to live at 558 South Fremont [illegible]

WOMEN INTERESTED IN Y.W.C.A. CLASSES

Women from 30 to 60 years [illegible] appear as interested in [illegible] ercise, dancing, games and [illegible] as the business girl from the [illegible] 18 to 30, according to the [illegible] the Y.W.C.A., 941 South [illegible] street. There are two [illegible] en's classes with an [illegible] 204 and there are two [illegible] es of business women with [illegible] rollment of 205. A health [illegible] program is offered at the [illegible] adapted to the needs of the [illegible] girl of 6 up to the women of [illegible] classes meet twice a week in the [illegible] nasium and once a week in [illegible] ming.

DEGRIFT'S ... G SALE ... OSING OUT ... IRE STOCK ... LDREN'S ... OES ... Reduced ... to $4.85 ... other high-grade lines ... play, plainly price-tagged ... BROADWAY ... Store—Temporarily

Schools and Colleges

[illegible] School and College Bureau will [illegible] complete information about any [illegible] Education Training. Carefully [illegible] on file, from which [illegible] made which will be helpful to [illegible] IS FREE. Address, write or [illegible] Information Bureau, First [illegible] telephone METropolitan [illegible] and address with the TIMES [illegible] Information Bureau, 621 South Spring [illegible] desired school data will be mailed [illegible]

[illegible] greatest business training [illegible] ... 727 So. Figueroa ... Building

Private School—Small Classes ... University Trained Teachers ... restricted enrollment assure individual efficiency. Send for "FACTS."

...rts' Training Institute ... BUSINESS COLLEGE ... Get Our Catalog ... 747 S. Hill St. ... TUcker [illegible]

... Schools ... OUTDOOR SCHOOL ... SESSION ALL YEAR—ENROLL NOW ... & NAVY ACADEMY ... ...ary Schools ... School for Boys ... and Non-Military ... SONS OF DISCERNING PARENTS ... ...y School ... Schools ... LA ROOF ... DANCING LESSONS ... INSTRUCTORS ... CORRECTLY

NOVELTY PAIR AT KHJ STUDIO

Weingand and Cowley Give Farewell Concert

Salvation Army Band Will Give Program

Array of Talent Planned for Late Broadcast

BY DR. RALPH L. POWER

The weekend offering from KHJ tonight brought a novelty program by Ted Weingand and Jack Cowley, radio artists who are to leave on one of the big-time vaudeville circuits. [illegible] included the [illegible] overture played by Weingand, a xylophone solo with piano [illegible] by Cowley; the "Doll Dance" on the xylophone with [illegible] a whistling solo by Mr. [illegible] the piano accompaniment [illegible] Weingand and a medley of [illegible] pieces by both artists. [illegible] are well known [illegible] and their novelties are always worth [illegible] of radio cheer.

[illegible] of the evening included [illegible] distinguished poet, [illegible] some of his poems, which [illegible] voted for by radio [illegible] A. L. Wadsworth, field [illegible] of the Baptist Watch-[illegible] with the evening [illegible] the weekly current [illegible] Thomas F. Ford; and [illegible] by J. Dickerson, representing [illegible] Order of De Molay, on [illegible] "Our Boys."

[illegible]

[illegible] soprano, accompanied by [illegible] offered two groups of solos during [illegible] and she will again be [illegible] the air at 6:15 p.m. during [illegible] birthday broadcast next [illegible]

[illegible] children's hour now on [illegible] the studio: "Little Forget-[illegible]" [illegible] Poland, in readings [illegible] by [illegible] William A. Bauer [illegible] "Bruin," in popular [illegible] by the Cotton Twins, [illegible] and [illegible] in two part [illegible] and [illegible] "Little Boy Blue" [illegible] and radio [illegible] Lois Ann and Billie [illegible] with selected readings.

[illegible] broadcast from KHJ [illegible] the KHJ Concert [illegible] of classical groups [illegible] with the half-hour program [illegible] with songs by J. [illegible], composer-pianist.

CHILDREN'S HOUR

[illegible] will hear Uncle [illegible] in children's hour talent [illegible] duets by Nona Clapp [illegible] singing "La Paloma" [illegible] "Bolo," while Gabriel [illegible] will offer [illegible] and "Flowers [illegible]" as solo numbers.

[illegible] "Dolly of Radioland," [illegible] in recitations; Clark [illegible] saxophonist, will [illegible] "Rose" and "Song of India" [illegible] part of the entertainment [illegible] Arthur Stevens, "King [illegible]" will present one or two readings.

[illegible] Lowe, "June [illegible] Jay Sisters, Margaret [illegible] and [illegible] are also scheduled [illegible] exceptionally [illegible] at KHJ during the children's hour.

[illegible] broadcast will [illegible] talent in the studio [illegible] offering still more [illegible] in her weekly [illegible] and Mrs. Benjamin [illegible] fiddler and pianist, [illegible] old-time dance music; [illegible] with his musical saw [illegible] groups of selected numbers [illegible] Hawaiian Pleasurers [illegible] their native tunes; [illegible] tenor, in a Carrie [illegible] group; E. A. Mulford, with his banjo [illegible] and the [illegible] Trio, from the [illegible] of Hollywood, [illegible] steel guitar, standard guitar, and [illegible] with two new [illegible] one of which will [illegible] the vocal choruses.

[illegible] the weekly talk on [illegible] will be given [illegible] of the local chapter [illegible] Institute of Banking [illegible] "Why Some People [illegible] Money from the [illegible]"

[illegible] ON FILMS

[illegible] international [illegible] from KHJ at 9 o'clock [illegible] given by Mrs. [illegible] [illegible] with data [illegible] pictures as a factor [illegible] understanding. Mrs. Andrews has had an interesting career as a public speaker, dramatist, writer and creator of photoplays and her talk brought a wealth of practical experience to the ether realm.

Joyce Coad, "Little Red Riding Hood of KHJ," will have another matinee at the Figueroa Theater today when she will have the children of KHJ as her guests. The screen juvenile takes the part of Amaryllis in the picturization of Gene Stratton Porter's book, "The Magic Garden," which is now showing at the local playhouse.

At 8 o'clock this evening, KFI and KPO will again broadcast a concert by the Philharmonic Orchestra, Emil Oberhoffer conducting, and Rosemary Rose as soloist. The first part of the program will include numbers by Tschaikowsky, Leoncavallo and Liszt, while the remainder of the broadcast will be the Dvorak "From the New World," the first movement, largo, scherzo and finale—this being the last symphony written by the Bohemian music master and was composed during his stay in America.

FROLIC NIGHT

L. Mott of KFWO probably will sign off tonight, as he does most Saturday evenings with a cheery invitation for Radioland to drop over and visit them on the island tomorrow. He forgets, however, to remind listeners who travel there to be sure and observe visiting hours, present their calling card and scrub their feet on the "welcome" mat.

"The Lucky Thirteen Club," is the frolic program of KFXB on Saturday nights with a fantastic midnight fun melange from 11 to 1 o'clock. The broadcast program, with some fifty radio stars participating, is so named because the station is located on the thirteenth floor of a downtown office building.

Musical Menu in Ether Realm

E. A. MULFORD, "DIXIE DAN"

MR. AND MRS. BENJAMIN SEARS

CLARK PASCHAL, SAXOPHONIST

NONA CLAPP, "SUNSHINE FAIRY"

Popular Saturday Night Program Via KHJ

K-H-J
The Times

6 p.m. Half-hour dinner program.
6:30 p.m. Children's hour.
7:30 p.m. Evening scripture reading.
7:40 p.m. Musical broadcast.
8 p.m. World-wide news.
8:15 to 10 p.m. Popular radio program.
9 p.m. Time signals weather report and talk.

OTHER COAST STATIONS

7 to 8 a.m.

KPO (428.3)—Daily dozen exercises, 7:15 and 7:45.
KMTR (370.2)—Setting-up exercises at 7.

8 to 9 a.m.

KNX (337)—Inspirational talk; time signals.
KTBI (294)—Devotional hour at 8:30.

9 to 10 a.m.

KNX (337)—Shopping news.
KMTR (370.2)—Household talk at 9:30.
KFVD (205)—Shopping News.

10 to 11 a.m.

KNX (337)—Home service talk: [illegible]
KMTR (370.2)—Program.
KFSG (275.1)—Sunshine hour at 10:30.
KFON (232)—Talks at 10:30.
KPO (428.3)—Markets; weather.

11 a.m. to 12 Noon

KFSG (275.1)—Noonday musicale.
KGO (361.2)—Luncheon concert.
KFON (232)—Music.

12 Noon to 1 p.m.

KNX (337)—Program.
KFON (232)—Program to 12:30.
KYA (308.2)—Music at 12:30.
KFSG (275.1)—Noonday musicale to 12:30.
KPO (428.3)—Time signals; music.
KGO (361.2)—Time signals; weather report.
KFQZ (226)—Merchants' hour.
KFWO (211.1)—Music at 12:30.
KFSD (245.8)—Home concert.
KFWB (252)—Shopping guide at 12:30.
KMTR (370.2)—Music at 12:30.

1 to 2 p.m.

KNX (337)—The Book Worm.
KMTR (370)—Program.
KNRC (238)—Musicale.
KFON (232)—Organ recital.
KPO (428.3)—Dance orchestra.
KGO (361.2)—Stock and weather reports.
KYA (308.2)—Music.
KFWO (211.1)—Orchestra to 1:30.
KFQZ (226)—Program.
KFSD (245.8)—Orchestra.

2 to 3 p.m.

KFXB (202.7)—Dance music.
KFON (232)—Band at 2:30.
KTBI (294)—Inspirational hour.
KMTR (370.2)—Orchestra.
KNRC (237)—Orchestra at 2:30.

3 to 4 p.m.

KFXB (202.7)—Dance music.
KFBC [illegible]—Program.
KNX (337)—Frolic.
KFWO (211.1)—KNX rebroadcast.
KFON (232)—Band.
KMTR (370)—Music to 3:30.
KFSG (275.1)—Children's hour at 3:30.
KPO (428.3)—Concert Orchestra.
KGO (361.2)—Concert orchestra.

4 to 5 p.m.

KFXB (202.7)—Educational hour.
KNX (337)—Program.
KFSG (275.1)—Program to 4:30.
KFON (232)—News.
KPO (428.3)—Musical concert.
KGO (361.2)—Talks.
KNRC (238)—Band.
KFWO (211.1)—KNX rebroadcast to 4:30.

5 to 6 p.m.

KFXB (202.7)—Music.
KNX (337)—Program.
KPO (428.3)—Children's hour.
KELW (535)—Music.
KFWB (252)—Talks.
KGO (361.2)—Stories; music.
KFWO (211.1)—Golden hour.
KFI (467)—Matinee program.
KFON (232)—Concert orchestra.
KMTR (370.2)—Program.

6 to 7 p.m.

KFXB (202.7)—Program.
KELW (305)—Program.
KELW (535)—Children's hour.
KNX (337)—Travelogue. Orchestra.
KFCB (413)—Program.
KYA (308.2)—Dance orchestra at 6:30.
KFWB (252)—Dinner hour concert.
KMTR (370.2)—Music.
KPSN (315.6)—Music.
KFON (232)—Program.
KPO (428.3)—Stock markets. Orchestra.
KGO (361.2)—Dinner concert; weather.
KMIC (267)—Program.
KFQZ (226)—Dinner concert.
KFSD (245.8)—Town topics. Music at 6:30.
KFWO (211.1)—Music at 6:30.
KFI (467)—Nightly doings. Program.
KNRC (238)—Organ.

7 to 8 p.m.

KFXB (202.7)—Music.
KELW (305)—Music.
KNX (337)—Program.
KMTR (370.2)—Program.
KTBI (294)—Children's hour.
KFSG (275.1)—Program at 7:30.
KYA (308.2)—Dance orchestra to 7:30.
KFON (232)—Dance orchestra.
KPO (428.3)—Concert orchestra.
KFSD (245.8)—Program.
KMIC (267)—Program.
KFI (467)—Program.
KFQZ (226)—Music.
KNRC (238)—Talk.
KFWB (252)—News.
KTAB (302.8)—Talks.
KLX (508.2)—News to 7:30.
KFWO (211.1)—Orchestra.

8 to 9 p.m.

KFXB (202.7)—Studio program.
KNX (337)—Program.
KFWB (252)—Program.
KFSG (275.1)—Evening services.
KFWM (326)—Music.
KELW (305)—Program.
KMTR (370.2)—Concert hour.
KFQZ (226)—Studio concert.
KNRC (238)—Band.
KMIC (267)—Program.
KFON (232)—Band.
KPSN (315.6)—Concert.
KFCR (413)—Program.
KPO (428.3)—Music.
KGO (361.2)—Educational program.
KFSD (245.8)—Program.
KFI (467)—Music.
KFVD (205)—Music.

9 to 10 p.m.

KFXB (202.7)—Program.
KELW (305)—Music.
KFWI (250)—Dance orchestra.
KNX (337)—Program.
KFWB (252)—Dance orchestra.
KFSG (275.1)—Program to 9:30.
KFQZ (226)—Program.
KNRC (238)—Studio program.
KMIC (267)—Program.
KFON (232)—Dance orchestra.
KPO (428.3)—Program.
KFWO (211.1)—Music.
KFVD (205)—Music.
KFSD (245.8)—Program.
KFCR (413)—Program.
KFWM (326)—Music.
KFI (467)—Music.
KMTR (370.2)—Orchestra.
KGO (361.2)—Dance orchestra.

10 to 11 p.m.

KFXB (202.7)—Dance orchestra.
KFWI (250)—Dance orchestra.
KNX (337)—Dance orchestra.
KFWB (252)—Dance orchestra.
KMTR (370.2)—Courtesy program.
KMIC (267)—Program.
KYA (308.2)—Dance orchestra.
KFVD (205)—Dance Orchestra.
KFON (232)—Dance orchestra.
KPO (428.3)—Dance orchestra.
KGO (361.2)—Dance music.
KFQZ (226)—Dance orchestra.
KFSD (245.8)—Orchestra.
KFI (467)—Frolic.
KNRC (238)—Dance orchestra.

11 to 12 Midnight

KFWI (250)—Dance orchestra.
KNX (337)—Frolic.
KPO (428.3)—Dance orchestra.
KGO (361.2)—Dance orchestra.
KFSD (245.8)—Frolic.
KFI (467)—Frolic.
KFVD (205)—Dance Orchestra.
KFON (232)—Dance orchestra.
KNRC (238)—Dance orchestra.
KMTR (370)—Dance orchestra.
KFWB (252)—Dance orchestra.

Protect Yourself!

Do Not Accept Imitations and Substitutes

Ask for and Get

HORLICK'S

The Original

The originated and named the product

MALTED MILK

Nourishing Food for Infants, Growing Children, Invalids, Nursing Mothers, and All Ages

[illegible] HORLICK'S contains the vital food elements [illegible] It is made by the ORIGINAL process [illegible] Put up in hermetically sealed glass jars [illegible] Successfully used for 40 years. No Cooking [illegible] Send 10c for Mixer. Horlick's, Racine, Wis.

FILMS WILL BACK PLEAS OF SOLDIERS

Old Wooden Barracks at Sawtelle to be Pictured Before Congressmen

A motion picture showing the ruins of the old mess hall and many of the antiquated wooden barracks at the Sawtelle Soldiers' Home, that may be used to acquaint President Coolidge and the members of Congress with the need for modern fireproof barracks is to be made today under the personal supervision of Congressman Crail.

The recent burning of the mess hall, which was destroyed in less than two hours, shows the constant danger that threatens the lives of the 3400 veterans obliged to live in the old barracks, according to Congressman Crail. He intends to take the film to Washington at the next session of Congress and he believes it will be of great assistance in his effort to obtain an appropriation for five new fireproof and sanitary buildings.

Louis B. Mayer, vice-president and production manager of the Metro-Goldwyn Mayer studios, will have charge of producing the film, with Jack Fowler directing.

MEMORIAL BODY MEETS

The General Memorial Day Committee will meet Monday night, the 11th inst., at 7:30 o'clock in the auditorium of Patriotic Hall, 1816 South Figueroa street. All delegates are asked to attend, as many arrangements for the general observance of Memorial Day will be completed at the meeting.

Beginning Friday, April 15, from 3 to 4 p.m., Mrs. A. L. Wyman, conductor of the Tomorrow's Menu and Practical Recipes columns of The Times, will conduct free classes and demonstrations of good cookery and household economics in the lecture room of the Southern California Manufacturers' Exhibit in the Southwest Building, 130 South Broadway. Mrs. Wyman is the widow of the late Chef Wyman and is herself one of the noted culinary experts of the country. This course in practical cooking is a gratis contribution by The Times to the service of its women friends and there will be no charge whatever. Demonstrations will be held at regular intervals to be announced later.

Breakfast
Sliced Bananas
Ham and Eggs
Rice Griddle Cakes, Honey
Milk Coffee

Dinner
Consomme with Noodles
Salted Almonds, Celery Curls
Roast Leg of Lamb
Currant and Mint Sauce
Carrots and Peas
Chateau Potatoes
Cress and Pepper Salad
Apple Snow Sponge Cake
Nuts and Raisins
Milk Coffee

Supper
Fried Oysters
Philadelphia Relish
Hot Rolls
English Cider Cup

RICE GRIDDLE CAKES

Mix one cupful of cooked rice with one cupful of milk, two cupfuls of sifted flour with half a teaspoonful of salt, two teaspoonfuls of sugar and five level teaspoonfuls of baking powder; add two well-beaten eggs, beat well and bake on a well-greased griddle.

CHATEAU POTATOES

Peel and cut raw potatoes in pieces the size and shape of olives; cover with cold water, add a little salt and boil slowly for six minutes and drain. Melt two tablespoonfuls of butter in a frying pan, add one tablespoonful of frying oil and when hot add the drained potatoes and shake over the fire until a light amber color; salt lightly and place in the oven until soft and a nice brown.

APPLE SNOW

Peel, core and slice three large tart apples, place in a saucepan with two teaspoonfuls of lemon juice and four tablespoonfuls of water. Cook until soft, drain and rub through a sieve. Let stand until thoroughly chilled, add the stiffly beaten whites of three eggs and half a cupful of sifted powdered sugar. Mound on a glass dish and sprinkle over finely chopped almonds and red cherries.

FRIED OYSTERS

Select six even-sized large oysters for each service; drain and press dry between towels and carefully remove the tough membrane and small bits of shell. Beat an egg with two tablespoonfuls of milk, half a teaspoonful of salt, a few grains of cayenne and four drops of lemon juice. Roll the oysters in fine cracker meal, dip in the egg mixture and then roll in finely sifted fresh grated bread crumbs. Fry in deep hot fat one minute or until a nice golden brown. Drain on a piece of brown paper in an open oven.

PHILADELPHIA RELISH

Mix two cupfuls of finely chopped crisp, dry cabbage with four tablespoonfuls of finely chopped green bell pepper and set on the ice for six hours. Mix two-thirds of a teaspoonful of mustard seed with two-thirds of a teaspoonful of celery seed, three tablespoonfuls of brown sugar and three tablespoonfuls cider vinegar. When ready for serving combine the two mixtures in a cold bowl and mix well.

ENGLISH CIDER CUP

Place in a cold two-quart pitcher one quart of cider, the thin peel of one lemon and three strips of cucumber rind, set on the ice for half an hour; remove the lemon and cucumber peel, add half a cupful of strained orange juice and two bottles of cold ginger ale and serve.

[All rights to reproduce reserved by A. L. Wyman]

PLANS COMPLETED FOR TEXAS REUNION

The annual Texas picnic reunion will be conducted Saturday, the 16th inst., in Sycamore Grove Park, marking the State's historic San Jacinto day. There will be county registers, hot coffee and a program. The program of songs and oratory will follow the dinner hour. All Texans are invited with a special call for Texas tourists. Information may be obtained from C. H. Parsons, FAber 3300, at the Hotel Rosslyn, Fifth and Main, Texas headquarters.

YOUR BABY and MINE

By Myrtle Meyer Eldred

Mrs. Eldred will be glad to answer all questions pertaining to babies and children. A stamped and self-addressed envelope, forwarded to the office, will bring a personal reply.

Mrs. R. S. D. writes: "Will you tell me if my method of keeping my 11-month-old baby covered meets with your approval? I have two double lightweight blankets. These I use alternately. I pin this around the baby's chest just snugly enough so it won't slip off and then all the way down as if it were a sleeping bag. Doing this accomplishes several things. It prevents baby sucking his thumb; does away with any possibility of smothering, and keeps him warm at night. It also prevents the bed being wet and so keeps it sweet and clean.

I found that large safety pins made such holes in the blankets and sheets. Ordinary pins are easily snapped open. I feel pretty strongly about this method but am willing to abide by your judgment as I think it mighty good."

Answer

Now who wouldn't be pleased by such artful flattery? I do think the idea splendid, in fact I have an idea that more than once it has been suggested in this very column, but with one alteration. Pin the blanket around under the baby's arms instead of over them. I think the baby's arms should be free. Pinned thus under the arm pits will keep the covers over his body, allow him liberty of movement, even to turning over, taking the blanket with him but not losing it, and his arms can be free to assume any natural position. A nightgown with long sleeves will keep the baby's arms warm, and if it is quite chilly these can be allowed to come down over the hand. Don't you like this idea better?

SCALDING THE MILK

Mrs. G. B. C.:

Keep on scalding or boiling the milk this summer. It is a wise precaution.

Mrs. J. D. R.:

I would not use a bust developer. In fact I would not worry at all but that, if you have a child, nature will find a way to provide nourishment for it. Sometimes heavy breasted women prove to be poor nurses and vice versa.

Mrs. C. C. F.:

Thank you for your kind letter. Here is one sensitive soul who thrives on approval.

DIET and HEALTH

by Lulu Hunt Peters, M.D.

TOO-TOO-THIN? (Part VII.)

Summary of how to gain weight:

You have been advised never to eat unless you enjoy your food and to avoid eating as a mere duty. I tell you to discard that advice. Do eat whether you enjoy it or not, and do eat as a matter of duty.

Once the food is in your system, whether you like it or not, a large part of it will be assimilated. Perhaps not so well nor so readily, for we know that the enjoyment of food adds to the efficiency of the digestive juices.

There is a small bird, called the ortolan, which is highly esteemed by the Italian gormands. When it is fat it is very delicious, but as it feeds normally only once a day, when the sun rises, it naturally has no fat on it. So the Italians confine these birds in a darkened room and succeed in getting them to eat four or five times a day in the following manner:

They put a lantern at a little window in the room. The ortolans, thinking the sun has risen, hop around and eat. The lantern is withdrawn and they are left in darkness four or five hours. Now the lantern is again put in place. The ortolans, evidently an unsuspicious, guileless type of bird, thinking the sun has risen again to perform its duty by telling them it is time to eat, hop down from their perches and busy themselves very seriously and dutifully with their breakfast.

Apparently they keep no track of time and do not suspect that only four hours of the twenty-four have elapsed. This same sun rises for them four or five times during the day and each time they obey its summons and gallantly eat. The result is that they are converted into little balls of delicious fat.

You can get a lesson from these birds.

GAINING WEIGHT SUMMARY

(1.) Have an examination by a competent physician to be sure you have no organic trouble.

(2.) Calm yourself. "Learn to accept the trivial annoyances and the small misfits of life as a matter of course. To give them attention beyond their deserts is to wear the web of your life to the warp." (Hubbard.)

(3.) Exercise and air. Take at least ten minutes of setting-up exercises every day. Begin a small number of movements and increase gradually. Be in the open air as much as possible.

(4.) Sleep. Resistence is markedly lowered by a lack of sleep. Have a rest period during the day if possible.

(5.) Avoid unnecessary exertion. Don't talk too much. Delete the details. Never talk about your ailments except to your physician. You pay him to listen (or should.)

(6.) Avoid tea, coffee and nicotin and other stimulants.

(7.) Masticate your food thoroughly and leave your troubles behind when you go to the table.

(8.) Eat. Count your calories. Gradually work up 500 to 1000 calories more than your maintenance. Stretch your stomach and train it to take care of more food. It may be possible that if you eat two meals a day instead of three you will enjoy your food more. It makes no difference so long as you get the requisite number of calories.

(9.) Eat. Eat whether you enjoy it or not. You will enjoy it later. Don't heed the advice that you should not eat as a matter of duty. You should.

(10.) Eat.

My Dear Followers: When sending for material which we offer you, please remember to inclose a stamped, self-addressed envelope bearing your full name and address. The pamphlet on reducing and gaining is the only one for which you must inclose 10 cents in stamps extra. Address your letters to me in care of this paper. Make them as brief as possible, not over 100 words, and type or write them legibly with ink. Please sign your name as evidence of good faith—we will not use it in any way. Remember it is impossible for me to diagnose for you or to answer you personally. I appreciate very much the beautiful letters you send me and regret it is impossible to give you individual advice. The questions you ask will be answered in the column as soon as possible, if they are of general interest. Don't forget the stamped, self-addressed envelope if you expect me to send you the information I have offered. [Copyright, 1925, George Matthew Adams Service.]

Don't Forget

Cleanliness and rust never travel together.

An unclean and greasy sink makes an insanitary kitchen.

Dip a fish into boiling water for a minute and it will scale easily.

When making lemonade, heat your lemons before squeezing them. They will yield much more juice.

Never operate a rolling pin back and forth when making pastry. Roll it away from you and then lift it.

STANDARD OIL COMPANY OF CALIFORNIA

TONIGHT 8 P.M.

KFI-KPO

BROADCASTING

Los Angeles Philharmonic Orchestra

EMIL OBERHOFFER, Conductor

The fourth of a series of five concerts broadcast for the Standard Oil Company of California.

The fifth on April 23

PROGRAMS

Giving descriptions and interpretations of the compositions played at all concerts are available for the asking at Standard Oil Service Stations.

EASTER EGGS

Can't you just remember how eagerly you used to scramble out of bed Easter morning to find the eggs the rabbits had left you? . . . Young's have such *adorable* things this year for the kiddies—Easter eggs of every description, big and little bunnies, chicks with funny, wobbly necks, roosters in gay attire, imported wooden chickens to be filled with candies, Easter baskets, etc.

And, for the grown-ups, boxes and baskets of chocolates, assorted candies, nut meats, etc., *beautiful* in their Easter designs, and at most any price you want to pay.

NEW POTATOES
GREEN PEAS
3 lbs. 25c

—the very finest and freshest on the market. This special price for Friday and Saturday *only*, at 7th and Union store.

Try BOHEMIAN HOP-FLAVORED PURITAN MALT You'll Like It
—a malt *extract*, not a *syrup*

Meats and Poultry

—at all Young's stores
—this week-end

Hams—Young's Best —whole or half.....lb.	33c
Pork Roast —loin or rib.....lb.	34c
Shoulder of Pork —sold whole piece only.....lb.	21c
Pot Roast—Steer Beef —fancy chuck.....lb.	17c
Boiling Beef —choice.....lb.	10c
Corned Beef—Turkey Brand —Boneless Brisket.....lb.	20c
Frankfurters—*Barkies* —made without cereal or artificial coloring.....lb.	25c

Young's Market Company

Wholesalers . . . Retailers . . . Hotel Purveyors
Phone DUnkirk 2201
No Charge for Delivery

Splendid USED CAR BARGAINS always to be found in TIMES WANT ADS

Try this delicious FRENCH DRESSING

Mix one teaspoonful of salt, ¼ teaspoonful white pepper, one level teaspoonful mustard, same amount paprika. Slowly add one cupful of oil, then add ¼ cupful of TOYO SAUCE and ¼ cupful vinegar.

In a quaint little town near Edo, in Japan, the Soy Bean was first discovered, from which came the secret of TOYO Shoyu SAUCE.

NOW

a famous Oriental Recipe, 500 years old, is yours to enjoy

A rare, flavory relish, *from the original Shoyu*, to add a new, *delicious zest* to a score of dishes

Over 500 years ago, in a quaint little village near Edo, Japan, the Soy Bean was first discovered. From this small seed came the secret of the matchless, piquant flavor of *Shoyu* sauce, which has made the Orient famous the world over for its rare relishes.

Century after century this sauce has remained their exclusive heritage . . . until today it is now possible for us in America to enjoy.

TOYU Shoyu SAUCE is the condiment supreme. It makes the foods you like best, taste more delectable and appetizing than you ever imagined they could. See for yourself the magic touch it puts into salad dressings. Enjoy it as a relish on your meats and fish. Taste its rare flavor with soups or vegetables. It adds zest to both cooked and uncooked foods.

Food authorities say TOYO Shoyu SAUCE is a healthful, beneficial food because it is high in protein and vitamin values.

Ask your Grocer for this delicious, new relish today. If he can't supply you, we will. A bottle costs only 25 cents.

TOYO SAUCE gives rare zest and flavor to soups, salads and meats.

Mail coupon to Toyo Shoyu Co., 419½ W. Slauson Ave., Huntington Park, Cal.

FREE *Mail the coupon to us for a trial bottle of this supreme relish—FREE.*

Send me trial bottle of Toyo Sauce FREE.
NAME ....
ADDRESS ....
Offer good for one week after issue of this paper. Only one bottle to a customer.
T-1

TOYO Sauce
GENUINE ORIENTAL SHOYU *a rare relish*

NEWS OF SOUTHERN COUNTIES

JAIL DOOR END OF HONEYMOON

Groom of Less Than Two Weeks Held at Santa Ana

Said to be Wanted in North on Forgery Charge

Arrested in Attempt to Pass Check at Hotel

ANAHEIM, April 8.—When the iron doors of a cell in the Anaheim City Jail closed on C. F. Wilber, alias Robert P. Booth, 36, it interrupted a honeymoon of less than two weeks' duration which had its beginning in Oakland. Booth is awaiting arraignment on a charge of attempting to pass a fictitious check on a local hotel where he had resided since coming to this city slightly more than a week ago.

According to information received by Anaheim police, Booth's real name is C. F. Wilber and his home is Klamath Falls, Or., where he is wanted on a forgery charge for which a telegraphic warrant is expected here momentarily.

When Wilber, or Booth, as he was known to the hotel manager, attempted to pay his bill with a check for $50 drawn on the Star Drug Company of Klamath Falls in favor of R. E. Deweese, the manager became suspicious and reported the matter to the police, who took Wilber into custody on a suspicion charge.

Investigation by the police revealed Wilber's correct name and status in the Oregon city where it was said he had worked for W. W. Southwill as a book-keeper and income tax adviser. The specific charge on which Wilber is wanted in Klamath Falls is alleged forgery of a check for $300 darwn on the Southwill company.

Wilber's wife, whom he married in Oakland two weeks ago, has known her husband less than a month. Her suspicions were aroused when he told her conflicting stories of his employment, which later investigations proved false.

Local police believe the prisoner will be extradited to Oregon to face the more serious charge of forgery.

Campaign for Development of Power Plant

EL CENTRO, April 8.—A campaign proposed by the directors of the Imperial Irrigation District to convince valley taxpayers that a series of three hydroelectric power projects installed along the main canal system at an estimated cost of $1,600,000 will be a profitable investment was launched tonight when Engineer M. J. Dowd addressed members of Meloland Farm Center regarding the project.

Dowd has recommended that the plants be installed and the irrigation district bonded to defray the costs. In a preliminary report, he stated that 3100 horsepower could be developed at three plants to be located at Rositas dam, Alamo dam and No. 8 heading. He asserted that power could be developed and supplied to valley users at a lower rate than is now charged by private companies.

Some opposition to his proposal has already developed, opponents of the plan asserting that the Holton Power Company undertook a similar project in the Alamo channel at Holtville several years ago and found it impracticable because of the heavy silt content in Colorado River water.

RITES CONDUCTED FOR BANDIT VICTIM

SAN DIEGO, April 8.—Funeral services were held here this morning for Charles Harris, San Diego policeman who was killed by a bandit last Sunday night in Balboa Park. At the head of the flower-decked casket was a traffic signal, made of flowers, with the word "Stop" woven out of red carnations against a background of white blooms. The services were attended by more than 100 uniformed policemen, together with many firemen and State traffic officers and the funeral procession was led by twenty motorcycle officers from the Masonic Hall to Mount Hope Cemetery, where interment was made. Pallbearers included Sergeant Glen Treleaven and Patrolmen Bert Johnson, Roy Wilsford, J. W. Mead, L. S. Lusk and R. E. Holcomb.

HANFORD OPENS WAR ON MOSQUITO PEST

HANFORD, April 8.—A war on mosquitoes all over California, especially in the irrigated sections, is now being taken up by many districts and municipalities, as the pest bids fair to be unusually abundant this year with the abundant rainfall. This city did some effective work in that line last year and the Hanford Board of Trade is arranging for further work to be taken up at once in both the city and surrounding country. City Health Officer Sam Brown has been directed by the City Trustees to procure from the Visalia Municipal Farm sufficient of the minnows which feed on the mosquito larvae and the Board of Trade will see they are distributed.

POSTAL RECEIPTS GROW

SEAL BEACH, April 8.—A comparison of receipts at the Seal Beach postoffice for the first quarter of 1927 with the same period last year shows the city has had a large growth in population and volume of business. Total postal receipts for the first three months of last year were $460.19. The same period this year shows more than double the receipts, being $936.65. This increase is largely due to activities in the Seal Beach and Huntington Beach oil fields. Many of the oil workers make their homes here and there are now but few vacant houses in the city.

Silver Peak Guest Ranch, Walnut, Cal., is now receiving guests. For reservations phone Pomona Suburban 5.—[Advertisement.

RAIL WORKER AMBUSHED

Bakersfield Man Struck Over Head With a Hoe From Rear Reported in Dying Condition

BAKERSFIELD, April 8.—Attacked by a foe in ambush, believed to be insane, W. E. Fussell, 35-year-old employee of the Santa Fe Railroad, was struck over the head with a heavy hoe early this morning, and late today was reported in a dying condition at Mercy Hospital.

The attack occurred a short distance north of Brundage Lane, on Oak street, where it is alleged Joe Fravilla, Italian rancher, laid in wait, hidden among the tall tule grasses, until Fussell passed him en route to the Santa Fe roundhouse, where he was employed.

Late today every deputy employed in Sheriff Walser's office was scouring the city of Bakersfield in an attempt to find the alleged assailant, who fled immediately after the attack.

The attack, which occurred near the Fussell home, was witnessed by Mrs. Fussell, who was standing in the doorway of her house watching her husband walk down the road, according to the Sheriff's office.

Fussell has lived in the vicinity of Bakersfield for several years, and owns a small ranch near the intersection of Brundage Lane and Oak street. His ranch is under lease to another man.

Fussell ordered irrigation water turned into his ditch for the next four days for use of the lessees, and last night Fravilla, whose ranch is directly across Oak street, went to the Fussell ranch and declared he must have the water to irrigate his tomato plants. Fussell refused and an argument followed. According to Mrs. Fussell, Fravilla cursed her husband and the latter knocked him down. As the Italian rose to his feet, he is alleged to have declared, "I'll get you for this."

This morning, as Fussell passed an irrigation ditch near his home, Mrs. Fussell said she saw Fravilla rise from a clump of four-foot tules, rush up behind her husband, and strike him over the head. Fussell fell unconscious on the highway.

DOG'S BODY SENT EAST FOR BURIAL

Dead Canine, Friend of Woman, Embalmed for Trip to New York City

MONROVIA, April 8.—A woman's broken heart was healed, though saddened, yesterday, when her faithful and only companion for year, Blackie, a 15-year-old cocker spaniel, was returned to her—dead.

Reclaimed from an unmarked grave after being reported missing since Sunday morning at 3:30 a.m., the dog's body was embalmed and prepared for shipment to New York for burial.

For three nights and days, Mrs. Josephine West, 319 East Olive avenue, scorned both food and sleep in an endeavor to find her dog Blackie, which was her only companion.

Late Wednesday afternoon, Mrs. T. B. Sharp, 844 Wildrose avenue, notified the police that a black dog, answering the description of Mrs. West's pet, had been killed at the corner of Wildrose and Mountain avenue and one of her employees had buried it near by.

With tears in her eyes Mrs. West accompanied the police to the residence and looked on as the dirt was removed from the dog's grave. The dog proved to be hers and tenderly the woman picked it up in her arms and took it home with her. She washed it, had it embalmed and shipped it to New York for burial.

Huge Contract for Paving Let at Placentia

PLACENTIA, April 8.—Improvement of fifteen streets in the Placentia district, probably the largest paving job of its kind ever let in a single contract in Orange county, will be started next week. The contract provides for the laying of more than 1,300,000 square feet of asphalt concrete pavement and the construction of curbs and other work a total expenditure of $399,000 being involved. Among the streets to be improved under terms of the contract are Chapman avenue, Alta Vista street and Linda Vista street. Thomas Pickerill, secretary of the Placentia Chamber of Commerce was largely responsible for the adoption of the improvement plans, which will aid considerably in the development of the district, when carried through to completion.

The Griffith company has detailed a crew of approximately 100 workers to the job and the construction work will be pushed rapidly with a view to completing the project in the early fall.

BATTLE OF BROTHERS BROUGHT TO FINISH

SANTA ANA, April 8. — The final shot in the battle of the brothers was filed today when Raymond R. Remington, convicted of the Olive bank robbery in June, 1924, was refused a new trial and received a sentence of from five years to life at Folsom.

Superior Judge Homer G. Ames pronounced sentence after denying the motion of Defense Counsel Franklin G. West for a new trial. West argued at length, devoting his attention chiefly to the contention that the evidence in Remington's case did not support a verdict of guilty. Remington, he pointed out, had produced reliable evidence from a reputable witness to prove an alibi, while on the other hand, prosecution witnesses who had identified Remington as the Olive bank robber had been contradictory and uncertain.

The jury had found Remington guilty of first-degree robbery. Remington had been serving a sentence for another bank robbery when brought here for trial. His case earned the appellation of the "battle of the brothers" when Franklin G. West was appointed to defend Remington, while Dist.-Atty. Z. B. West, Jr., brother of the defense lawyer, conducted the prosecution.

CHARGES EXPECTED IN MORALS HEARING

SAN DIEGO, April 8. — Two indictments may be returned as a result of the grand jury investigation into moral conditions at the San Diego senior high school. That was the expectation today with the close late yesterday of the grand jury's taking of evidence. An effort was made yesterday to get in touch with Judge Spencer Marsh, official head and adviser of the grand jury, but when it was found that Judge Marsh was out of town, George Mayne, foreman of the jury, ordered adjournment until next Tuesday, when Marsh is expected to return. Several witnesses wtre examined yesterday and it is believed that considerable startling evidence was presented to the grand jury concerning moral conditions at the local school.

BREA TO GET NEW APARTMENT HOTEL

BREA, April 8.—A new apartment hotel, costing approximately $20,000 is to be erected here by Charles D. Sanderson, La Habra general contractor, it was reported today. The building is to be built on property recently purchased by Sanderson from J. L. Friedlipp, who started the hotel project several years ago, but financial difficulties kept him from carrying out the plans. He is reported to have invested approximately $7500 in the lot. Sanderson is reported to have paid a consideration of approximately $2500 for the lot.

Orange County Youths to Hold Airplane Meet

SANTA ANA, April 8.—Youthful aviators will stage their own conquest of the air when they launch racing model airplanes in the meet to be held tomorow afternoon at Maruna Air Port under the auspices of the Santa Ana Air Club. Thirty-five racing models and miniatures have been entered in the event, officials of the air club today reported.

Because of the widespread interest in the contest among the boys of Orange county the contest will be made an annual event, according to Berle Morthland, commodore of the Santa Ana Air Club.

This year is the first time that the model ship contests have been conducted. Two classifications have been provided in the meet. One type will be of flying models and the other will be of miniature copies of actual ships.

The flying models, of which there are about twenty, will be judged according to the distance flown in feet and the time in the air in seconds, while the miniatures will be judged by the the correctness of their construction.

Silver cups and other prizes valued at $100 have been offered by the Santa Ana Air Club to the winners.

In addition to the model plane contests some big ships of the latest type of construction are to be on exhibition, brought here from aircraft plants over Southern California.

Protests Hold Up Ordinance for Dog Pound

Earlier recommendation of the Department of Humane Treatment of Animals for the establishment of a permanent dog pound in Chavez Ravine, involving the expenditure of $40,000 for construction and the acquisition of property, received a setback at yesterday's meeting of the City Council, when it was voted to refer the matter to the Public Welfare Committee for further consideration. Property owners in the North Broadway district led the fight against the proposition.

The site for the proposed pound was established a week ago in a residential zone, but the Council yesterday voted to instruct the City Clerk to hold up publication of the ordinance pending further consideration.

FRATMEN TO BANQUET

Sigma Alpha Epsilon Alumni Will Celebrate Founders Day

To celebrate the seventieth anniversary of the founding of the Sigma Alpha Epsilon fraternity, the annual founders' day banquet will be given at the Commercial Club on the night of the 23rd inst. The Los Angeles Alumni Association has about 500 members, including John Perry Wood, William M. Bowen, Judge C. Walter Guerin, Leslie B. Henry, Jack Holt, Michael F. Shannon, Leo Chandler, Edward Lyman and Dr. George H. Kress.

California chapters of the fraternity are at the University of California at Los Angeles, Leland Stanford University at Palo Alto and the University of California at Berkeley.

BANKERS BANQUETED BY UNDERWRITERS

FULLERTON, April 8. — The Orange County Underwriters' Association entertained the bankers of the county at a banquet at McFarland's Cafe last evening at 6:30 o'clock.

Louis H. Roseberry, a vice-president and trust officer of the Security Trust and Savings Bank, Los Angeles, spoke. He chose as his subject one which was of interest to bankers and to insurance men alike, "Life Insurance Trusts." The officers of the underwriters' Association of Orange county are as follows: Charles V. Geren, president; R. E. C. Robertson, vice-president, and A. F. Nowotny, secretary. It was not decided where the next meeting of the association will be held.

SAN JOAQUIN VALLEY CLUB WOMEN MEET AT TULARE

TULARE, April 8.—Tulare has seldom had the opportunity of welcoming an organization so widely representative of the interests of women of California as during the thirteenth annual convention of the San Joaquin Valley district of the California Federation of Woman's Clubs, now in session here.

More than 200 valley women are in attendance, while all of the State officers are present as follows: Dr. Mariana Bertola, president; Mrs. Annie Little Barry, Miss J. G. Seaman, Mrs. George W. Turner, Mrs. W. W. Goodrich, Mrs. W. D. James, Mrs. E. D. Buss, Mrs. Thomas J. Hanna and Miss Claire Guiberson.

This morning's session featured reports from Kern, Madera, Merced and Stanislaus counties; reports from department chairmen and a talk by Miss Gertrude Gogin, national head of the Girl Reserves of the Y.W.C.A. Dean Paul F. Cadman of the University of California taking "The Unstable Family" as his subject, delivered the chief address of the day.

"Memory Lane," an historical pageant of the San Joaquin Valley, written by Mrs. W. L. Potts, will be presented at the new $350,000 Tulare Theater this evening. The cast includes over 200 people from seven counties.

Nominations for office show no competition except in the position of vice-president. Those nominated are: Mrs. W. W. Goodrich of San Joaquin, president; Mmes. Jacob Zwang of Coalinga and William Hilger of Strathmore for vice-president; Mrs. H. C. Haitzell of Madera for recording secretary; Mrs. H. R. Peacock of Bakersfield, treasurer: Mmes. W. D. James of Hanford and C. H. Hotaling of Fresno for auditors.

POTATO POOL PROPOSED

Shafter District Growers Reported as Agreeing to Sign for Disposition of Season's Crop

BAKERSFIELD, April 8.—Involving a crop pool of between $360,000 and $400,000 and the greatest plan for truck garden co-operative marketing in the agrarian history of the county, more than 85 per cent of the potato growers of Shafter are reported to have agreed to sign for a disposition of this season's potato crop through the Federated Fruit and Vegetable Growers' Association.

Leaders of the district expressed themselves last night as favoring a seasonal pool for the distribution of their potato crop.

Speaking about the plan today, L. W. Taylor, farm adviser, who has been an arduous worker in the interest of the Shafter potato growers, said: "If they can pool their crop and regulate the digging of their potatoes so as to ship out a few carloads a day over a period of from thirty to forty days instead of endeavoring to ship their commodity in great quantities, they will realize a much better price than heretofore."

"In other words," he continued, "if the growers in the district adhere to a plan for orderly distribution of marketing they will prevent market glute and a deterioration in their prices."

The seasonal crop of potatoes for Shafter this year is estimated at 600 railway cars by volume. It is the opinion of leaders in the district that at least 400 carloads of the crop will be marketed under the orderly marketing plan this year and through the national association.

Redlands Man Escapes Perils; Safe in Alaska

REDLANDS, April 8.—Mrs. E. M. Brennan of Center street received word today that her husband had arrived safely in False Pass, Alaska, at the big cannery there. He was on the ship Victoria, which was held up by the ice in the pass for some days. For a time it was feared that the boat might be crushed in the floes.

His message says that he and his crew of 150 Japanese and fifty white men have arrived safely but that they found the big traps, which are used to catch the salmon, all taken out by the ice. "There were seven of the traps and some of them cost as much as $30,000. They have to be put in with piling and are very costly. They must be rebuilt and it is dangerous work because of the storms," said Mr. Brennan today.

She and her three boys remain in Redlands while Mr. Brennan is in Alaska for six months. Last year his cannery produced 180,000 cases of salmon. Mr. and Mrs. Brennan formerly lived in Juneau, where he was a mining man but for ten years he has had this cannery.

SANTA ANA CHORUS EISTEDDFOD WINNER

FULLERTON, April 8. — The Santa Ana Cantando Club won first place in the men's chorus division in competition at Fullerton High school auditorium last night in the second annual Orange county Eisteddfod. The club scored 95 per cent. In view of the fact that the club has been organized only three months, its success is very gratifying to Director Leon Eckels and members. The club will compete in the finals to be held in Los Angeles in May, when choruses from all over Southern California will compete. The club may take part in some programs in near-by towns during music week, May 1 to 8, but will not make a public appearance in Santa Ana until the last week in May.

COURT DISMISSES STATUTORY CHARGE

SANTA ANA, April 8.—A statutory charge against Ben Ortega of Fullerton was dismissed in the furtherance of justice today by Superior Judge E. J. Marks at the motion of Dep. Dist.-Atty. Sam L. Collins. The prosecution was dropped, it was understood, at the instance of the parents of a 16-year-old Fullerton girl who was involved in the case.

BECOMING HABITUAL

HUNTINGTON PARK, April 8.—A petition containing 294 signatures asking that another annexation election be called, has been filed with City Clerk Harry H. Hunter, the signatures being those of residents in the west half of Bell. It is understood there are between 600 and 700 voters in the territory. This will be checked and a report will then be made to the City Trustees as to whether it is sufficient. A notice of intention to circulate a petition, was recently filed with the City Clerk by residents of the east half of Bell.

PAVING CONTRACT LET

HUNTINGTON PARK, April 8.—The Los Angeles Paving Company has been awarded the contract for the paving of Slauson avenue from Boyle avenue to the west city limits, the contract price being around $123,000, according to Howard McCurdy, City Engineer. Work will be started soon on this improvement.

CLEWS LEAD TO ARRESTS OF WOMEN

Believed Operations of Gang of Shoplifters in Kern County Ended

BAKERSFIELD, April 8.—The arrest of three women in Bakersfield and Taft and the recovery of hundreds of dollars worth of stolen dresses and other merchandise by Bakersfield and Taft police is believed to have abruptly halted the operations of a well-organized band of county-wide shoplifters, according to information obtained from local police today.

Simultaneously with the announcement that arrests have been made in connection with a wave of shoplifting, the police announced that two men have been arrested in connection with the recent Hopkins Building burglary, in which offices of Drs. Smith and Kirby and the cigar stand of H. A. Whisler were ransacked.

Following a series of clues and information gathered in the past few days officers under Chiefs of Police Phil Pickert of Bakersfield and H. I. Higgins of Taft made arrests in both cities.

Mrs. Mae Wyant and Mrs. Hazel Crandall were arrested in the department store of Malcolm Brock Company in Bakersfield, and an investigation is being conducted relative to their possession of approximately $300 worth of dresses said to have been stolen from local merchants.

Mrs. C. W. Fenton, giving her residence as Ford City, was arrested in Taft in connection with a police raid in which two trunks loaded with allegedly stolen dresses were confiscated. Assisting Chief Higgins in Taft were Constable E. J. McClintock and B. M. Tibbett of the J. N. Pyles agency.

AUTO WRECK VICTIM FILES DAMAGE SUIT

VENTURA, April 8.—A suit for damages totaling $26,063 was filed in the Superior Court by V. W. Winfree against Fred and Martha Sharpe in which Winfree is endeavoring to recover for injuries he alleges he suffered in an auto accident last year when the Sharpe car, in which he was an occupant, overturned. According to Winfree's allegations, Sharpe in driving the car, was careless and negligent, causing the car to skid, leave the road and overturn. The accident occurred, according to Winfree, on November 12, last, about two miles from Ventura on the Ojai Road. Winfree alleges that as a result of the accident he suffered a broken pelvis, a broken vertebrae in his neck and a dislocated right hip, leaving him permanently disfigured and disabled.

JUDGE FINES SELF, IGNORING EXCUSE

VENTURA, April 8. — Thomas H. Melland, Judge of the City Recorder's Court, set an example for his fellow motorists to follow, when without protest he graciously accepted a ticket from a traffic officer for driving over an intersection against the traffic signal yesterday afternoon. This morning the judge appeared before himself in his own court, pleaded guilty to the charge and fined himself $5. Though he conscientiously sentenced himself and paid the fine, he made the same excuse that all the other motorists generally make when he said his violation of the law was "entirely unintentional."

WINTER VISITOR AT CROWN CITY DIES

PASADENA, April 8. — Edwin L. Bidwell, winter resident of Pasadena, was stricken by a heart attack at his breakfast table this morning, and died suddenly. He had been in poor health for several years. Mr. Bidwell spent most of his time in Pasadena since his retirement from business in Minneapolis. He lived at 560 North Michigan avenue. He leaves his wife, Lena M. Bidwell, and one son, Edwin L. Bidwell, Jr., of Minneapolis. Funeral services will be in charge of Turner and Stevens.

EARLY MORNING FIRE

MONTEREY PARK, April 8.—An early-morning blaze in the home of J. D. Brasington, 519 North Moore avenue, caused damage to the house and furnishings estimated at $2000. The fire was discovered in a clothes closet of a bedroom by Mrs. Brasington. When the fire department arrived the flames had gained considerable headway.

SCHOOL NEEDS EXPLAINED

Junior College District of Inglewood, El Segundo and Redondo Broached at Meeting

INGLEWOOD, April 8.—Uniting of Inglewood, Redondo and El Segundo in one junior college district was broached at today's meeting of Los Angeles county attendance officers at Inglewood Union High School by George M. Green, principal of the latter institution.

Much work will have to be done and some opposition overcome before such a project can be consummated, Mr. Green intimated, but he predicted that the educational needs of the area mentioned will eventually force such a step. He incidentally prophesied that the next quarter-century will see a population in excess of 7,000,000 within a twenty-five-mile radius of the Los Angeles County Courthouse and that before that time the educational needs of the older school pupils would be taken care of by junior and senior high schools and junior colleges, while the present colleges of the Southland would only admit students who have taken two years of college work.

In support of this prediction, Mr. Green pointed out that high schools of the country have increased 1450 per cent since 1880, while colleges and universities have increased only 350 per cent. This disparity, it was emphasized, will force the instituting of more junior colleges by municipal divisions to take care of the great number of high-school students who cannot gain admittance to colleges because of overcrowded conditions. At present but one in four of those seeking college admission can be accommodated.

R. K. Lloyde, chief attendance officer of Inglewood Union High School, presided at the all-day gathering.

Porterville is Turned Over to Boys for Day

PORTERVILLE, April 8.—Porterville might well have been called "the town of Boyville" today with the celebration of Boys' Day, sponsored by the Rotary Club in co-operation with Rotarians throughout the country, calling out big boys, little boys, fat boys, thin boys—boys of all kinds and descriptions, including several nationalities, but all fired with that zeal which calls for the daily "good turn" and the fashioning of good citizens.

Headed by the Porterville Union High School Cadet Band, more than 1000 boys of the various schools marched through the business district with colors flying, halting at the athletic field of the high school to work off excess energy in track-and-field events. A barbecue, round glowing campfires, this evening brought the day to a merry close.

Al Paul of the Sun-Maid Raisin Association of Fresno, chief speaker of the day, took "Playing the Game" for his subject. The Rotarians were assisted by the Lions, Chamber of Commerce, American Legion and other civic organizations.

SOUNDS FISHY

Trout Said to be Threatening to Choke Kern River Flume

BAKERSFIELD, April 8.—Volunteers were called for in Bakersfield today to assist Fish and Game Association authorities in cleaning the Kern River flume at Kernville of approximately eight tons of trout, the fish having multiplied so rapidly in the past three and a half years that they threaten to choke the waterway.

The call came to Bakersfield today as an emergency request from Louis Roux, president of the Kern County Fish and Game Association; Charles Tibbetts, game warden, and captain Smalley, captain for the State Fish and Game Association patrols in four counties.

The river is dropping today, according to reports from Kernville, and the plan is to arm volunteers with nets tomorrow and transplant the trout from the flume into the main river body below Bodfish.

PORTERVILLE GETS NEW PACKING PLANT

PORTERVILLE, April 8.—Porterville is to have an olive-packing plant in time for the fall crop, according to A. Adams, Jr., of Sunland, well-known olive packer of Southern California. Plans call for erection of a plant with 400-ton capacity costing around $5000. Both green and ripe olives will be processed. Site for the plant has not yet been selected, Adams desiring to locate it on either the Southern Pacific or Santa Fe lines which pass through this city. The olive acreage in this section is increasing, yield being estimated at about 1000 tons for packing. Prospects for the coming season are declared very bright for olive growers.

MARKHAM WILL SEE PLAY "FIRST EASTER"

PASADENA, April 8.—Edwin Markham, noted poet who wrote "The Man with the Hoe," will be the guest at the Hotel Huntington on Easter morning to witness John Steven McGroarty's "The First Easter in California," the pageant which is given annually on that occasion in the hotel lawn. Mr. Markham may take part in the pageant.

BURGLARS HUNTED

SANTA ANA, April 8.—Sheriffs officers are today seeking thieves who last night entered the L. J. Goetz home on North Main street near Orena and stole more than $600 worth of diamonds. The Goetz family were attending a show at the time of the robbery which is believed to have been committeed early in the evening. Entrance was gained by cutting the screen on the back door and using a pass key, according to a report at the Sheriff's office.

CAPT. FRYE DIES

REDLANDS, April 8.—Capt. E. S. Frye, the father of Alexis E. Frye of this city, is dead at his home in Highland. His son who is the author of the geography, taught throughout the United States and in practically all countries, was with his father when he died and he will bring the body to this city for the funeral.

DEATH ENDS TUSSLE FOR 'EMPTY' GUN

Burbank Builder Shot in Heart During Friendly Scuffle Over Weapon

BURBANK, April 8.—In what is claimed to have been a friendly scuffle for the possession of an automatic pistol Ray Penwell, 33 years of age, Burbank contractor, was shot and instantly killed when a cartridge that had been left in the barrel of the gun exploded, the bullet piercing his heart.

Penwell, according to the statement of Charles Elliott, bookkeeper for the Ganahl Lumber Company, in whose office the affair happened, and of Walter Randolph, an employee of the company, were examining the gun, which belonged to Randolph, when Penwell seized it by the muzzle. In the scuffle that followed the gun was fired and Penwell collapsed with a bullet through his heart.

Randolph informed the Burbank police that he had removed the clip full of shells from the magazine of the gun before turning it over to Elliott and that he had thought the barrel also empty until the cartridge there exploded.

Investigation by the police, it is stated, has led to the acceptance of the belief that the shooting was entirely accidental as the two men were on friendly terms and no enmity is known to have existed between them.

Penwell leaves a wife and two children. Arrangements have been made to hold an inquest.

SCHOOL BOND ISSUE IN GLENDALE UP SOON

GLENDALE, April 8.—Plans are being prepared by the Glendale Union High School board of trustees to hold a bond election to provide funds for the erection of a high school in the northwest section of the city and to complete the Broadway High School plan by the addition of a gymnasium and a manual training department. The date of the election will be fixed at the meeting of the board to be held next week and at that time a definite sum will be determined as the cost of the proposed additions to the educational system, to be placed on the ballot at the election. With an enrollment of 3200 in the Broadway High School now, it is believed that accommodations for 2000 pupils should be provided in the Northwest High School, which it is planned to have complete and ready for use by the opening of the fall term in 1929.

COMPLETE VENTURA HARBOR SOUNDINGS

VENTURA, April 8.—With the work of taking soundings in the ocean front here completed as directed by the County Board of Supervisors, maps and contours of the ocean bed are being made from the results of the soundings under the direction of County Engineer Charles W. Petit, Mr. Petit announced today. "There is nothing to announce yet concerning the results of the soundings," he said, "for we cannot determine much concerning the advisability of locating a harbor at this point until we have prepared our maps and compared them with maps and soundings taken in the past by the United States government. When our maps are completed we will turn them over to the Ventura County Harbor Commission for deliberation along with reports on other harbor sites to determine where they think a harbor should be placed."

CLAREMONT TO VOTE STREET BOND ISSUE

CLAREMONT, April 8.—Claremont City Council has announced that residents of this city will vote Tuesday, May 24, on the $90,000 bond issue which will finance street improvements, provide a tunnel near the high school to be used by school children who are now crossing Foothill Boulevard and will provide for the erection of a library on the corner of Second street and Harvard. Sixty thousand of the bonds will be used for street paving, while the library will cost $25,000 and the tunnel $5000. The library will be built on property donated to the city by Miss Helen Renwick, who provided when she made the gift several years ago that a library be built before September, 1928. There will be another meeting of the Council on the 28th inst.

WIFE GONE AFTER VISIT TO DENTIST

SANTA ANA, April 8.—Santa Ana police were called upon at 3 o'clock this morning to locate Mrs. Archie Jackson, wife of a service-station operator near Huntington Beach. The woman, according to a report at the police station, left home at 11 a.m. yesterday to visit a dentist in Santa Ana. Her husband had not heard from her at 3 o'clock this morning and notified police.

ROAD COMPLETED

EXETER, April 8. — Celebrating completio nof the Blue Ridge sector of the new road into Balch Park, the Sierrian playground donated to Tulare county a few years ago by Mr. and Mrs. A. C. Balch of Los Angeles, people of Exeter and surrounding district gathered at the foot of Blue Ridge in Yokohl Valley for a picnic today. This event was sponsored by the Exeter Chamber of Commerce, American Legion and Kiwanis Club. A basket luncheon, addresses and sports events were special features.

PASADENA ... AFTER ELE...

Doubted Attempt ... to Restrain ...

This and Friendly ... be Decided ...

Old Directors ... Vote ...

Whitney S... and Dog ... Pass Sno...

AGED WOMAN ... KIN FOR ...

HIGH SCHOOL ... AND TEACH...

WOMAN ATTEMPT... TO KILL SELF

...HOOL PLANS ORATORS' DAY

...Diego Academy Will be Host to Finalists

...Program Arranged for County Contest

...cation of New Assembly Hall to be Feature

... Thomas A. Davis, president, together with the entire personnel of ... Diego Army and Navy Academy ... Pacific Beach, is making elaborate plans for the entertainment ... finalist contestants of San ... county in the Fourth National ... Contest on the Constitution. This contest has been set for the ... and it is anticipated that ... prove a gala event besides ... the dedication of the handsome ... hall of the military ...

... San Diego county contest will ... participated in by high schools ... all parts of the county, a ... having signified their intention of taking part. The military ... will not be a participant ... elimination district as it ... with the private school ... of Southern California. The ... merely will fill the role of ... this occasion.

... of the contestants from ... communities the entertainment program includes an afternoon ... of the academy cadets ... of band concerts ... by the thirty-five piece military ... of which the academy is ... proud. This band, since ... of the Marine Band from ... has been providing the ... previously presented ... Devil Dogs and is reported to ... some fine programs. Capt. Atkinson, leader of the band, ... careful preparations for ... particular entertainment.

ACADEMY CONTESTANTS

... its own district contest the ... academy is grooming a trio ... They are Howard ... Eugene A. Yetter and Jack ... These youths are working ... honors and the winner ... academy contest will present ... appearance in the district ... will appear in the ... uniform of the academy.

... Davis is a dyed-in-the-wool ... He is a strong advocate ... and sees in this ... endeavor a splendid ... to the work his institution is performing in the upbuilding of better citizens, physically, ... and mentally.

... been anticipated that this ... would occur at the Escondido High School but the erection ... hall at the Pacific Beach ... presents an excellent opportunity ... of a particularly large turnout ... the invitation of ... was readily accepted by ... participating educational ... It is probable that Martin W. ... principal at Escondido, will ... next year's gathering. ... is particularly interested ... contest and is working toward ... honors for the present year.

SCHOOLS INTERESTED

... schools in San Diego county ... deeply interested in this ... that propose to make a ... finish for the district championship are Grossmont Union ... of which Carl E. Quicksall is ...; Mountain Empire Union ... where F. Harrison Hurst, principal, reports particularly strong ... Ramona Union High, ... Wilson, principal, and Sweetwater Union High, Guy Hudgins, ... another point at which ... community is interested in ... and the showing to be ... by the local entrants.

... Ada York, county superintendent of schools, has given this ... every possible support and ... the various schools in ... to become participants. ... the present contest ... addressed each of the ... as follows: "These ... contests have taken their ... in the annual programs of ... all over the United ... We should welcome the opportunity to offer the privilege of ... to the boys and girls in ... schools. Everyone who competes, whether he obtains the prize ... has the benefit of study and ... and inspiration which is, ... the real objective of the ..."

...ate to Open ...aboratory for Poultry Study

... poultry laboratory where ... will study and devise ... of disease control and stock ... will be dedicated Tuesday ... by officials of the State ... of Agriculture at 1541 ... street.

... Southern California poultrymen ... invited to attend the ... and bring their own picnic ... Coffee will be served by ... Poultrymen's Co-operative Association.

... laboratory was built by the ... bureaus of seven Southern California counties, acting in conjunction with the University of California. ... rapid increase in the poultry ... necessitated its construction.

...THIEF CLASSES AS "MEANEST"

...of Aged Man's Long Sacrifice Stolen at Midnight Mission

For years S. S. Wallick, 65 ... of age and suffering from ... sight, saved every penny ... buy a saxophone and clarinet ... for use at services at the ... Midnight Mission, of which he ... an attendant.

... Recently he attained his ob...

... Yesterday he reported to police that his saxophone and ... had been stolen.

ALL... Cou...

AR... SHO... BE...

Two ... Own... Plan...

"HUN... TA...

NEW... *Wife ...*

...SCHOOL PLANS ...CREATORS' DAY

...High Academy Will be ...ked to Finalists

...Program Arranged for ...County Contest

...ction of New Assembly ...ill to be Feature

PASADENA QU... AFTER ELECTI...

Doubted Attempt to ... to Restrain Victor...

This and Friendly Su... be Decided Tuesday

Old Directors C... Vote Illegal

PASADENA, April 8.—... the decisive victory of all ... the Modern Government Le... didates for the Board of ... rectors in yesterday's ... doubt was expressed in ... cles today as to whether ... ing Directors will attempt ... their successors from ... seats on the board, as was ... few days ago.

This question and that ... "friendly" suit which ... board voted to bring to ... ity of the election will ... be decided until the ... next Tuesday. Before ... five of the old Directors ... that the election would be ... ally illegal because of the ... in which a city charter ... was passed last fall.

Under the terms of ... ment, the entire ... stead of only three of ... goes out of office May ... way to the seven men ... terday.

Most of the defeated ... came forward today with ... pledging their support ... board, putting bitter ... ference behind them.

Director William ... was defeated for re-... Shupe; however, said: "... feel that the large vote ... which have been expressed ... ing the new men (except ... tary very considerably."

Whitney Scale... and Dog Tr... Pass Snow L...

BAKERSFIELD, April 8.—... Weber and his yapping team ... dales have reached the ... Mt. Whitney in their attempt ... over the top with a sled ... the practicability of using ... in the snowbound high ... ing winter months.

With his hardest climb ... of him, Weber sent a letter ... snowline above Lone Pine ... ft. will be his last communication ... letter with the world below ... till his return from the mountain ... ing the climb he will keep ... rarity government forest ... use of the heliograph, telling ... his progress, adventures and ... tion in dots and dashes of ... reflected from a mirror.

From Lone Pine to Bishop ... Weber went by pack train ... by Raymond W. Spear. But ... ers' Point Spear was forced ... leaving Hank to strike out alone ... his pack and dogs. No will ... no assistance on the trip.

AGED WOMAN SUES KIN FOR PROPE...

FRESNO, April 8.—Claiming ... she was ejected from the ... her daughter and son-in-law ... she had been fraudulently ... deed to them all of her property ... Marjorie A. Stewart, 74 years ... today filed suit in the Superior ... seeking to recover the ... through the cancellation of ... The suit of Mrs. Stewart ... upon the allegation that ... ture to the deed was obtained ... fraud and undue influence ... representation that she was ... a will whereby her property ... go to Mr. Wallick and ... the son-in-law and daughter ... her death. She sets forth ... signed the supposed will with ... understanding that for the ... of her life she was to have ... with her daughter, but that ... the execution of the deed ... was ejected from her home.

HIGH SCHOOL PUPI... AND TEACHERS ...

FRESNO, April 8.—Wide ... rival late this afternoon ... Bluff High School contingent ... arations were perfected for ... tertainment here tomorrow ... preatmately 875 high school ... and faculty members at the ... convention of the California ... arship Federation. Fifty-eight ... will be represented, according ... formation received by the local ... committee, and forty-four ... be represented in the day's ... One of the largest attendances ... convention is that expected from ... its Rose, which is one of the ... est bidders for next year's ... tion. A feature of the meeting ... be the institution of a ... for the Washington Union ... School of Fresno.

...ls to Open ...oratory for Poultry Study

FRESNO, April 8.—... poultry laboratory where ... study and devise ... flock control and stock ... will be established Tues... by officials of the State ... of Agriculture at 1041 ...

Fresno, California poultry... convention is to attend the ex... ...ing their own picnic ... will be served by ... Co-operative Asso... ...ory was built by the ... of seven Southern Cali... ...ns in conjunc... ...ty of California ... ...ment in the poultry ... ...ntended to construc...

...ER CLASSES AS "MEANEST"

...of April Mae's Long ... ...ation Fades at Mid... ...ight Dreams

...ss E. G. Wallick, 65 ... ...ed suffering from ... ...ed every penny ... ...a complaint and clari... ...ed services at the ... ...ight hours, of which he ...

...WOMAN ATTEMPTS TO KILL SELF T...

SAN FERNANDO, April 8.—... an from Acton, giving the ... Mary Moore, aged 50, ... cide by shooting herself ... day morning, according to ... Patterson, who attended ... San Fernando Health Office ... she was rushed for aid. ... took effect in the carotid ... reported it a critical ... operation was performed ... she rallied a little. She ... refused to give any ... to her relatives in the ... the act. It is thought she ... the act while in a fit of ... declares Dr. Peterson.

WIFE BEATER IS ...

SEAL BEACH, April 8.—... Young of 303 Electric ... Beach, was arrested by ... Foster on Tuesday on a ... beating his wife, Cora ... a hearing before City ... B. Brown yesterday he ... or fifty days in the County ... being able to raise ... fine he was taken to jail.

ALL WORLD BID TO WEDDING

Courtship Conducted Over Radio

Ralph Waldo Emerson and Elsie Mae Look

THE world has been invited to attend a wedding tonight in which a former Angeleno will be one of the principals.

With the microphone of WLS, Chicago radio station, a few feet away, Ralph Waldo Emerson, who for six years played theater organs in this city and Long Beach, will take as his bride Elsie Mae Look. Both now are staff organists at WLS and also conduct the Emerson School of Theater Organists.

Their entire courtship has been a radio romance. For a year they have been giving organ recitals and skits weekly and gradually a note of tenderness crept into the selections Mr. Emerson played, which induced a similar trend in the love lyrics Miss Look played. Then one night, with the entire midwest listening-in, Emerson popped the question. A week later, with the all-listening microphone just two feet away, Miss Look uttered her demure and musical "Yes."

The wedding will take place at 7:30 p.m., Chicago time, from the Hotel Sherman, studio of WLS and will be a formal affair. Miss Look, who is a sister of Walter O. Look of The Times editorial staff, will wear the veil used by her sister-in-law.

ARRESTS IN SHOOTING AT BELL LIKELY

Two Who Wounded Store Owner Believed to Have Planned to Rob Victim

Deputy sheriffs yesterday continued their search for two men, suspected of the attempted slaying of Phillip Olson, grocer of Atlantic Boulevard and Anna street, Bell, and last night were said to have information which may lead to an arrest within a short time.

The grocer was lured from his store Wednesday night and shot twice. He is in a serious condition at Colby Hospital. It is the theory of Deputies Stensland, Hutchison, Allen and Amstein that the shooting was the outgrowth of a feud, or that a deliberate attempt was made to rob Olson. As the store had previously been entered and Olson was known to have carried a large sum of money on him, the deputies are inclined to the theory of robbery.

"HUNCH" SAVES AUTO TAKEN FROM DEALER

A "hunch" saved H. H. Fowler, automobile dealer of 5430 Hollywood Boulevard, from loss of an expensive car when he missed the automobile yesterday afternoon. Acting on his "hunch," he immediately notified Chief of Police Wallis of Universal City, and when Jack Day, alias Jack Larry, coasted down Cahuenga Pass in a large red car, Wallis was there to meet him. Day was arrested and taken before Capt. Fox of the Sheriff's office and later booked in the County Jail on suspicion of grand larceny. Day is said to have stated that he merely wanted to go to San Francisco and took the first chance, but first went home to pack his grip.

MATERIAL COMPANIES IN MERGER

Three Local and Bay City Concerns Given Permit for Plan to Exchange Stock

Merger of three Los Angeles and San Francisco construction-material companies was completed yesterday when State Corporation Commissioner Friedlander issued a stock-selling permit to the Soule Steel Company.

The merging companies are the Edward L. Soule Company of San Francisco, the American System of Refining of Los Angeles and the Concrete Engineering Company of California, which maintained offices in both San Francisco and Los Angeles.

The permit authorizes the Soule Steel Company to issue its stock in return for the assets of the three other corporations. The net worth of the three companies which are now consolidated as the Soule Steel Company, which was organized for that purpose, was given as $1,316,000. It was stated that Edward L. Soule will have control of the new company through his stock holdings.

Check Suspect Released After Report of Error

Herbert E. Szama, who was arrested on a charge of issuing checks without sufficient funds, has been released, police stated yesterday. It was found, it was said, that Szama had the funds in a New York bank, as he had stated.

HERBERT E. SZAMA.

According to Szama, his predicament was caused by a mistake on the part of an employee of the bank, and he declared his intention of bringing suit against the institution.

Szama says he travels as advertising manager for a well-known Paris perfumery house, and that he is the scion of a family having extensive industrial holdings in Europe. He is a nephew of Mortimer Schiff, New York banker, he asserted.

CLAIM OF KINSHIP TO BANDIT DENIED

Jesse E. James, attorney, formerly of Kansas City and now residing in Los Angeles, declared yesterday that the Jesse James, Jr., who was fined in Van Nuys for having his auto muffler open is not a son of the famous Jesse James. Jesse James, Jr., is said to have told Van Nuys police that he is the son of the famous Jesse. Jesse E. James said yesterday that he is the only son of the original Jesse James, and he does not care to be confused with others of the same name who make that claim.

NEW DIVORCE FOR OLD PLEA

Wife of Frank Campeau, Film Actor, Would Void Proceedings So She May Sue Again

In proceedings of an unusual character Mrs. Estelle Campeau yesterday sought to have herself "undivorced" from Frank Campeau, film actor, from whom she obtained an interlocutory decree nearly a year ago. By her attorney, Griffith Jones, she appeared before Judge Hahn, of the Superior Court, with a motion to dismiss her divorce action and set aside the decree. The object of the proceedings, Mr. Jones explained, is so that she may be in position to sue Campeau for a divorce again.

Several months after she obtained her interlocutory decree on charges of cruelty she became reconciled with Campeau and they resumed living together, according to an affidavit she filed in support of her motion. The reconciliation did not last long, however, the affidavit recited. Mrs. Campeau declared that a few weeks ago her husband, while intoxicated, attacked her and injured her severely. She said she fears she is permanently crippled.

In her original suit for divorce she asked for no alimony. Now, in view of her physical condition, she desires an order that Campeau support her. She applied for an alimony order before Judge Scott recently but he doubted the jurisdiction of the court to make such an order after entry of a decree providing for no alimony.

So she now seeks to invalidate the whole previous proceedings on the ground that the reconciliation voided the divorce decree. William La Plante, for Campeau, argued that a divorce decree cannot be vacated or the action dismissed after six months past the entry of the decree.

Judge Hahn took the motion under advisement. In recent proceedings Campeau testified his earnings were $750 a week.

CLOVER FIELD WORK PUSHED

Making of Public Golf Links Now Under Way

Expert from East in Charge of Development

Ground-Breaking Planned for Early Date

By a "Times" Staff Correspondent

SANTA MONICA, April 8.—Converting a portion of Clover Field, Santa Monica's municipally-owned airport and park, into a public golf course was under way today, with Public Works Commissioner John A. Morton working to complete the development as rapidly as possible. George E. Merritt, Sr., golf architect, who has laid out links in Florida and Eastern States, is in charge of the work under a contract with the city calling for a salary of $500 a month for nine months and $300 monthly for three months.

A ground-breaking ceremony will be conducted at the field, according to Commissioner Morton. This event, whic hwill probably be scheduled for early next week, is expected to include features which will emphasize Clover Field's importance as an airport as well as a recreation ground. From this field the first flight around the world was started.

Grounds for tennis courts, archery and trapshooting are to be supervised by experts in these fields, according to the commissioner. It is believed that a clubhouse, or several clubhouses, will be erected on private property surrounding the field. Clover Field itself, however, is for public recreational purposes and any clubs will be operated independently.

PLANTING OF TREES GIVEN NEW BOOST

Chamber Recommendation for Beautiful County and City Wins Supervisor

Following the recent action of the Chamber of Commerce recommending the planting of twenty-five miles of trees by the county annually, and the appointing of a city forester by the City Council, approval of the plan was expressed by Supervisor McClellan.

Supervisor McClellan, in his communication to the chamber, stated that he strongly favors the proposed tree planting plan. The Supervisors will b asked for approval at an early date.

In communication to the board of directors of the chamber W. Ross Campbell, real-estate man, stated: "I just have read with interest copies of letters dated March 29 and addressed to you from C. J. S. Williamson, manager of the real estate, city and county planning department on the above subject. I cannot refrain from voicing my most sincere interest and commendation to you for leading your efforts to the furtherance of this plan to so enhance the beauty of our city and suburban districts.

"Los Angeles is so much talked of as a city and county of beauty and the great thing lacking to make this picture fully true is the scarcity of trees. There is no reason why these trees should not be on our downtown business streets, as they are in the beautiful city of Paris, counted by everyone one of the loveliest cities in th world."

Search Misses Lon Chaney as Father Lies Ill

All attempts to locate Lon Chaney, screen star, who is away on a vacation trip, and notify him of his aged father's critical condition were unsuccessful yesterday, according to officials of the Metro-Goldwyn-Mayer film corporation.

It was learned that Chaney had spent Thursday night in Missoula, Mont., but he was on his way again early yesterday by motor car before a telegram could be dispatched to him. He left no word concerning his destination or plans, according to a wire from Missoula. Meanwhile, dispatches from Berkeley yesterday announced that Mrs. Benjamin F. Keyes, sister of the actor, was on her way to her father's bedside.

The elder Chaney was taken to the Methodist Hospital of Southern California Thursday and his condition last evening was reported as grave.

DIVORCE GIVEN AFTER TALE ABOUT PLUMBER

Albertine Taylor insisted she was in love with the plumber who did repair work in their home, James B. Taylor told Judge Summerfield yesterday. "I accused her of going out with him and she admitted it, saying she loved him," Taylor testified. He was granted a divorce.

CONTESTS FILED ON NOVEL WILL

Brothers Attack Testament Calling for Burial With Rosicrucian Rites

The will of William Robert Pike, wherein he expresses a desire that he be buried according to Rosicrucian rites, will meet with opposition from his brothers who yesterday filed two contests asserting that he was mentally incompetent when he drew it. He left an estate of $5000 for the benefit of various persons in small bequests, and asked that his body "be dressed in a black shroud and that a few pink roses be placed upon my breast."

The contestants are Frederick and Francis W. Pike, in one contest, and Charles E. Pike in the other. Pike died November 18, 1926.

CO-EDS TO TUNE UP FOR HIKE

Will Contest With Male Classmates

Getting Data on Trek

Wilhelmina Campbell (left) and Marguerite Lytle consulting Bobby Wilder on the sixty-mile endurance test.

SIXTY miles doesn't mean very much to the average University of Southern California coed when she can motor along beside her campus boy friend or drive her own collegiate roadster, but when it comes to tramping sixty miles—well, that's another matter.

Nevertheless, it is said that some fair hikers probably will enter the annual walking marathon to be held by the physical education department of the local college.

Whether she can hold her own against her male classmates is the question that is bothering the coed right now.

Hence, any day one is likely to see a fair walker swinging along down the side streets near the university testing her ability to cover ground in the oldest fashion known. Even if a coed fails to win the long-distance walk she will not have entered in vain for a prize will be offered to all those completing the tramp.

Last year it took nineteen hours to cover the prescribed mountain distance. To make matters look worse for the aspirants there will be found in the selected trails 15,000 feet of vertical climbing.

Coeds who are considering the trip will have to be in condition by the 16th inst., the date set for the "take-off."

PALMS TO HERALD EASTER

(Continued from Second Page)

"Why Jesus Chose Judas for One of the Twelve Apostles." "For many years I have been requested by members of my congregations to preach on this subject, and I will employ the theme for the first time tomorrow," said Dr. Helms. At the evening hour the church choir and special soloists will sing Maunder's cantata, "From Olivet to Calvary."

NOON-DAY SERVICES

Lutheran churches of the Missouri Synod of Los Angeles have arranged for noon-day services every day next week at the Philharmonic Auditorium. The public is invited to hear the musical programs and the addresses by prominent Lutheran ministers of the Southland. Music will be under the direction of Prof. Edwin G. Dankworth and the speakers will be as follows: Monday, Rev. E. Rudnick of Fresno; Tuesday, Rev. C. Damschroeder of San Diego; Wednesday, E. Kreidt of Olive; Thursday, Rev. O. W. Wismar of Los Angeles; Friday, Rev. C. H. Hillmar of Riverside.

TRE ORE SERVICE

A tre ore service, from noon until 3 p.m., will be conducted on Good Friday at the Church of the Precious Blood, Hoover street and Occidental Boulevard. Rev. Joseph E. Sullivan, S. J., president of Loyola College, will give the address, and a musical program, including "The Last Seven Words," with interpolated numbers by Prof. Arthur Bienbar, will be given. Prof. Bienbar is a musician of international reputation. Formerly he was subconductor of the Sistine Chapel at Rome, operatic coach of La Scala company at Milan, and for twelve years was organist at St. John's Cathedral, Bois le Due, Holland. Harp selections by Mme. Elizabeth Nestor of Chicago will be a feature of the Good Friday program.

PROF. ARTHUR BIENBAR.

NEW PASTOR HERE

Rev. William Reuter, for five years pastor of the South Houston (Tex.) Baptist Church, has accepted the position of pastor of the Manchester Baptist Church at Eighty-fifth street, near Broadway, and will preach twice to his new congregation tomorrow. The sermon topics for morning and evening are, respectively, "The Conquering Church" and "The Power of the Blood."

"LEAGUE OF NATIONS"

A new "League of Nations" will be in evidence at the Inmanuel Presbyterian Church tomorrow evening when the Students' League of Many Nations, sent out by the Practical Bible Training School of Bingham, N. Y., will be in charge of the program. Hebrews, Mexicans, Austrians, Indians, Germans, French, Scotch, Swedes and other nationals will be represented in the colorful pageant. Songs of many nations will be sung. The public is invited and the entertainment will be free. At the morning hour the Easter class of 150 new members will be received into the church.

YOUNG PEOPLE'S DAY

Tomorrow will be observed as Young People's Day at the new Wilshire Boulevard Christian Church. Dr. M. Howard Fagan will preach in the morning and Dr. W. C. Pearce will give the evening address. Passion Week services will be conducted every evening next week, with Dr. Fagan as the speaker. A musical attraction will be the ensemble of harps from the Julie Keller Studios. A thirty-minute program will be presented each evening by Miss Keller and her branches of the mother church, The First Church of Christ, Scientist, in Boston. These services are repeated at 8 p.m. at all the churches except Fourth, Eighth, Twelfth, Fourteenth, Fifteenth, Sixteenth, Nineteenth, Twenty-first, Twenty-second and Twenty-third Churches. Wednesday evening meetings, which include testimonies of Christian Science healing, are conducted at all the churches.

"ABSORPTION"

A free lecture on "Absorption" will be given by Swami Dhirananda at 3 p.m. tomorrow at the Mt. Washington Educational Center, 3860 San Rafael avenue, Highland Park. Sunday school for children will be conducted at 2 p.m. Next Thursday evening a free class in the comparative study of the New Testament and the Bhagavad Gita will be conducted.

TO SPEAK FOR KHJ

Rev. Newell J. Elliott, pastor of the Southwest Presbyterian Church, Western avenue near Santa Barbara, will address the KHJ audience from The Times broadcast station at 10 a.m. tomorrow. Mr. Elliott will return to his church in time to conduct the morning Palm Sunday service.

"KING OF KINGS"

Cecil B. De Mille's picture "The King of Kings," which will have its premier presentation with the opening of Grauman's Chinese Theater in Hollywood next May, will be discussed by Dr. C. A. Briegleb in his sermon tomorrow evening at St. Paul's Presbyterian Church. The musical program will include mellophone and fluegel horn selections by Alberta Davis. At the morning hour Dr. Briegleb will preach on "The Triumphal Entry and the Crucifixion."

ST. PAUL'S CATHEDRAL

Maudner's cantata "Penitence, Pardon and Peace," will be rendered tomorrow evening at St. Paul's Cathedral under direction of Dudley Warner Fitch, the church organist. At the morning hour Rev. Harry Beal will preach on "Life Through Faith." The noon-day speaker at the cathedral next week, Monday to Thursday, will be Dr. Charles Gardner of Stanford University. On Good Friday a three-hour service, from noon until 3 p.m., will be conducted and Dean Beal will be the speaker.

DR. H. C. CULBERTSON

"The Mystery of the Cross" is the subject of a sermon to be preached tomorrow morning by Dr. H. C. Culbertson, pastor of Plymouth Congregational Church. The topic for evening is "The Mission of the Church." Services will be conducted every evening next week, excepting Saturday.

"WHO IS KING?"

Dr. Lindsay E. McNair, pastor of the Westlake Presbyterian Church, will preach tomorrow morning on "The Royal Procession," the sermon subject for evening being "Who is King!" The Westlake Quartet will sing at both services.

ST. MATTHIAS CHURCH

Palm Sunday will be observed with elaborate ceremonies tomorrow morning at St. Matthias Church, West Washington street and Normandie avenue. The aisles will be arched with palms, through which the procession will march, and palm branches will be distributed among the congregation. Music will include selections from Bach's "Passion" and Gounod's "Gallia." The sermon will be by Dr. Irving Spencer, the rector. The speaker for evening will be Rev. W. C. Kernan. The dramatic service of Tenebrae will be conducted Wednesday and Thursday. The three hour passion service will be conducted on Good Friday, beginning at noon.

ST. MARK'S LUTHERAN

At St. Mark's Lutheran Church, Vermont avenue and Thirty-sixth Place, services tomorrow will be emblematical of Palm Sunday. Dr. C. W. Maggart, the pastor, will preach in the morning on "Christ, the King." In the evening his topic will be "Golgotha," accompanied by a series of stereopticon historical Bible pictures. At the morning service the choir will appear for the first time robed in the new vestments and will render appropriate music. Easter preparatory services will be conducted on "Can a Man Who Does Not Believe in God be a Good Member of a Unitarian Church?" Prof. G. R. Robertson will speak in the evening.

Rev. T. C. Abel of the Hollywood Unitarian Society will preach on "The Next Step in Religion" tomorrow morning at the Hollywood Playhouse.

Dr. Charles F. Aked, pastor of the All Souls' Church, will preach at the Criterion Theater tomorrow morning on "Wells and Palm Trees—Cool Shade and Quiet Rest in all the Heat and Strain of Life."

Knox Presbyterian Church, Rev. William Mansfield, pastor. Services will be conducted in the morning and evening.

Olivet Community Church, Rev. W. H. Hopkins, pastor. Morning topic, "The New Olivet—What Kind of Church Will It Be?" evening, "Lost Parable of Jesus."

Judge Carlos Hardy will be one of the speakers tomorrow evening at the meeting of Pentalpha Lodge at 739 South Grand avenue.

American Universal Spiritual Church, Rev. King Stanley, pastor. Services will be conducted at 3 and 8 p.m. tomorrow.

Following is a list of Lutheran churches of Los Angeles, the names of the pastors and their sermon topics for tomorrow: Trinity, Rev. A. H. Michel; 11:15 a.m., "The Day of Atonement"; Bethlehem, Rev. H. Stenkel; 7:45 p.m., "The Word of the Cross"; 11 a.m., "The King of the Cross"; Rev. G. W. Wismar; 11 a.m., "Let His Mind Be in You"; 7:45 p.m., "Faith, Not Works"; Rev. Carl W. Berner; 11 a.m., "I Am Finished"; First Lutheran of Culver City, Rev. H. T. Carver; "Prisoners of Hope."

Hollywood Christian Church, Dr. S. J. Mathieson, pastor. Morning theme, "Paul Dissecting Our Times;" evening, "Refusing a Great Invitation."

Westlake Methodist Church, Dr. George A. Warner, pastor. Morning and evening services will be conducted.

West Adams Presbyterian Church, Dr. W. R. Roberts, pastor. Services will be conducted in the morning and evening.

South Park Christian Church, Dr. Bruce Brown, pastor. Morning topic, "Overcoming Evil;" evening, "Who Is Responsible for the First Murder at Wrigley Park?"

Hollywood-Lemona Christian Church, Rev. C. S. Sinclair, pastor. Services will be conducted in the morning and evening.

Wilshire Methodist Church, Dr. J. Wesley Nealy, pastor. Morning subject, "The Meaning of the Cross;" evening, "What Is It to You?" The cantata, "The Risen Redeemer," will be given the evening preceding.

North Vermont Christian Church, Rev. C. M. Phillips, pastor. Morning theme, "The Blessed Hope;" evening, "The Crown of Glory."

First Baptist Church, Dr. J. A. Francis, pastor. Morning topic, "Reaching Prophecy's Goal;" evening, "Jesus Facing Up to His Cross."

St. Alban's Pro-Cathedral, 1941 Argyle avenue. Bishop John M. Tetzoony will be the celebrant at the Holy Eucharist at 11 a.m. At the evening Bishop Irving S. Cooper will speak on "The Idea of God in the Light of Modern Knowledge."

Rosewood Methodist Church, Dr. Isaac S. Herter, pastor. Morning topic, "Palms and Blessings;" evening, "Rekindling the Fires."

Dr. Hugh K. Walker, pastor of the First Presbyterian Church, will preach tomorrow morning and evening. Choosing Significance at the Palm Sunday Parades." The subject for evening is "The Holy Land in Holy Week."

HE FEELS POLICE DISLIKE HIM

Bay City Youth Under Arrest Three Times During Eight Days Following Arrival Complains About Lack of Hospitality

It may be that hospitality permeates the sunny atmosphere of Los Angeles but in the opinion of John Gallo, youthful Italian who recently came to this city from San Francisco, the Los Angeles police have yet to absorb the spirit.

At least that was his opinion as expressed to Sergeants Sweetnam and McMullen, when they arrested him for the second time within three days, his third arrest in eight days since coming here from the northern city.

"I'm beginning to believe you fellows don't like me," Gallo exclaimed when the officers found him in company with Allen Weiss, who they also arrested and booked on charges of vagrancy and possession of fifty quarts of gin. Gallo, in his third arrest, was charged solely as a vagrant.

"I wouldn't be surprised," murmured McMullen, while Sweetnam emphatically nodded assent.

"And if trips to the jail house are necessary to convince you," they said in unison, "prepare for action. You'll get it."

Gallo and Weiss, who were at liberty on $500 bail each on the vagrancy charges, failed to appear before Municipal Judge Richardson yesterday and a warrant was ordered issued for them. At the same time a possession charge against Weiss growing out of the arrest is pending in Municipal Judge Turney's court, while in Municipal Judge Stafford's court in the near future Gallo will come up for trial on a liquor charge.

Eight days ago Gallo was fined $100 on a possession charge by Judge Turney and was arrested on the second liquor charge three days later.

ed on Wednesday, Thursday and Friday evenings.

"PERMANENT PEACE"

A series of evening sermons dealing with world events, political, social, financial and religious, will be given by Rev. J. W. McComas, beginning tomorrow, at the Los Angeles Tabernacle, Thirty-fourth and Figueroa streets. The subject for tomorrow evening is "Will There Be Permanent Peace?"

DIVINE POWER CHURCH

The question of how to meet important crises in life will engage the attention of Mrs. Leila Castberg, pastor of the Church of Divine Power, in her free lecture on "The Great Emergency" to be given tomorrow morning at the Moroso Theater. Sunday-school will be conducted at 9:45 a.m. at the church center, 833 South Spring street.

"CHRIST OUR PASSOVER"

Dr. John McNeill, pastor of the Church of the Open Door, will be in charge of morning and evening services to be conducted tomorrow at the Bible Institute. At the afternoon meeting, to which Jews are especially invited, Dr. D. L. Cooper will be the speaker. A Good Friday service will be conducted at 8 p.m., when Dr. McNeill will preach on "Christ Our Passover."

"CHALLENGE TO MEN"

Dr. J. B. Fox will be the preacher at the South Park Baptist Church tomorrow morning when he will discuss "The Greatest Incentive to Service." In the evening Dr. Gordon Palmer, the pastor, will preach on "The Master's Challenge to Men of Today." Holy Communion will be observed in the evening.

"WHITE LIFE FOR MEN"

A mass meeting for men only will be conducted at the Temple Baptist Church at 3 p.m. tomorrow, when Dr. M. E. Dodd will speak on "The White Life for Men." Dr. Dodd has given this lecture before more than 28,000 men in America and Europe. Judge Guy Busn will preside at the meeting tomorrow, Dr. Ray Hastings will give organ selections and Hugo Kirchhofer will lead the song service. At the morning service Dr. Dodd will preach on "The Worth of a Soul," the topic for evening being "How a Public Official Got Converted." Holy Week services at noon and at 7:45 p.m. will be conducted from Tuesday to Friday, inclusive, in Burdette Hall, second floor of the Philharmonic Auditorium Building.

"SLAVERY OF SIN"

Following a sermon by Dr. J. A. Eby on "The Slavery of Sin," the picture "The Volga Boatman" will be shown tomorrow evening at the Wilshire Presbyterian Church. In the morning Dr. Kerr Boyce Tupper will preach on "The Benevolent Christ." The vested choir of fifty singers will give an elaborate musical program at the morning service.

TRINITY METHODIST

"What Is a 100 Per Cent American, Anyway?" is the question to be discussed by Rev. Bob Shuler in his sermon on "The Largest Chapter in the Old Testament," to be preached tomorrow evening at the Trinity Methodist Church. The topic for morning is "On His Way to the Cross." Evangelistic services will be conducted by Mr. Shuler every evening next week excepting Saturday.

TO CONFIRM CLASS

Dr. George Davidson will present a class for confirmation by Dr. W. B. Stevens, bishop coadjutor, at the service tomorrow morning at St. John's Episcopal Church. Special music will feature the program. The sermon in the evening will be by Rev. B. F. Huske. An organ recital will be given at 2:30 p.m. Next week's program will include services to be conducted at 4 p.m. on Monday and Tuesday, Wednesday evening, Thursday at 7 and 10 a.m. and at 4 p.m. Good Friday at 9 a.m. and from noon to 3 p.m., and baptism at 4 p.m. on Saturday.

"SEVEN LAST WORDS"

On the evening of Good Friday, at the First Presbyterian Church of Hollywood, the choir of fifty singers under the direction of J. B. Nield, music director and organist of the church, will render Dubois's "Seven Last Words of Christ." Preceding its rendition, an organ number into which have been woven several choral selections and solos, will be given. Miss Mary Tetsworth is the solo soprano; Mrs. Rosalie Barker Frye, contralto; Ivan Edwardes, tenor, and James P. Allan, baritone. Much painstaking work has been devoted to the preparation of this program, to which the public is invited and for which no admission charge will be made.

CHURCH NOTES

"Our Self-Denial Week" is the subject of a sermon to be preached by Rev. F. E. Bagin tomorrow morning at the Figueroa Boulevard Christian Church. The subject for evening is "Adam's Excuse and Yours."

Passion Week services will be conducted by Rev. James Holmes next Wednesday, Thursday and Friday evenings at the Wilshire Baptist Church.

Highland Park Christian Church, Rev. Alden Lee Hill, pastor. Morning topic, "The Hour Has Come;" evening, "An Easter Pageant."

Central Baptist Church, Dr. A. J. Ramser, pastor. Services will be conducted tomorrow morning and evening.

Services at St. James Episcopal Church will be conducted tomorrow as follows: Holy Communion, 7:30 a.m.; Sunday-school, 9:30 a.m.; sermon by Dr. Ray O. Miller, 11 a.m.; communion lecture, 8 p.m.; Young People's Fellowship, 6:30 p.m.

A lecture on "Buddhism" will be given at 8 p.m. tomorrow at the Buddhist Temple, 118 North Mott street.

Manchester Moslah Lutheran Church, Rev. John H. Peters, pastor. Morning topic, "Victor for Seeming Defeat;" evening, sermon by Rev. William Lange. Beginning next Monday services will be conducted at the church every evening of Holy Week.

Dr. L. A. Berrenberg will give a free lecture on "The Messiah" at 11:15 a.m. tomorrow at Rostrecian Hall, 327 South Hill street.

Swami Paramananda will give a lecture on "The Swami Paramananda will give a lecture on "The Ananda Ashrama, La Crescenta.

North Hollywood Community Church, Dr. E. F. MacMahan, pastor. Morning sermon by Dr. George H. Kemnott, superintendent of the Congregational conference of Southern California.

Moslah Congregational Church, Rev. E. D. Garford, pastor. Morning topic, "The Heart of Christianity." Special guests at the evening service will be members of Artillerian Lodge, No. 414, F. & A. M. A musical program will be given by Miss Rusty Konsted, violinist, the Junior chorus and the Moslah quartet.

Rev. E. Burdette Backus, pastor of the First Unitarian Church, will preach tomorrow morning on "Can a Man Who Does Not Believe in God be a Good Member of a Unitarian Church?" Prof. G. R. Robertson will speak in the evening.

Rev. T. C. Abel of the Hollywood Unitarian Society will preach on "The Next Step in Religion" tomorrow morning at the Hollywood Playhouse.

Dr. Charles F. Aked, pastor of the All Souls' Church, will preach at the Criterion Theater tomorrow morning on "Wells and Palm Trees—Cool Shade and Quiet Rest in all the Heat and Strain of Life."

Knox Presbyterian Church, Rev. William Mansfield, pastor. Services will be conducted in the morning and evening.

Olivet Community Church, Rev. W. H. Hopkins, pastor. Morning topic, "The New Olivet—What Kind of Church Will It Be?" evening, "Lost Parable of Jesus."

Judge Carlos Hardy will be one of the speakers tomorrow evening at the meeting of Pentalpha Lodge at 739 South Grand avenue.

American Universal Spiritual Church, Rev. King Stanley, pastor. Services will be conducted at 3 and 8 p.m. tomorrow.

Following is a list of Lutheran churches of Los Angeles, the names of the pastors and their sermon topics for tomorrow: Trinity, Rev. A. H. Michel; 11:15 a.m., "The Day of Atonement"; Bethlehem, Rev. H. Stenkel; 7:45 p.m., "The Word of the Cross"; 11 a.m., "The King of the Cross"; Rev. G. W. Wismar; 11 a.m., "Let His Mind Be in You"; 7:45 p.m., "Faith, Not Works"; Rev. Carl W. Berner; 11 a.m., "I Am Finished"; First Lutheran of Culver City, Rev. H. T. Carver; "Prisoners of Hope."

Hollywood Christian Church, Dr. S. J. Mathieson, pastor. Morning theme, "Paul Dissecting Our Times;" evening, "Refusing a Great Invitation."

Westlake Methodist Church, Dr. George A. Warner, pastor. Morning and evening services will be conducted.

West Adams Presbyterian Church, Dr. W. R. Roberts, pastor. Services will be conducted in the morning and evening.

South Park Christian Church, Dr. Bruce Brown, pastor. Morning topic, "Overcoming Evil;" evening, "Who Is Responsible for the First Murder at Wrigley Park?"

Hollywood-Lemona Christian Church, Rev. C. S. Sinclair, pastor. Services will be conducted in the morning and evening.

Wilshire Methodist Church, Dr. J. Wesley Nealy, pastor. Morning subject, "The Meaning of the Cross;" evening, "What Is It to You?" The cantata, "The Risen Redeemer," will be given the evening preceding.

North Vermont Christian Church, Rev. C. M. Phillips, pastor. Morning theme, "The Blessed Hope;" evening, "The Crown of Glory."

First Baptist Church, Dr. J. A. Francis, pastor. Morning topic, "Reaching Prophecy's Goal;" evening, "Jesus Facing Up to His Cross."

St. Alban's Pro-Cathedral, 1941 Argyle avenue. Bishop John M. Tetzoony will be the celebrant at the Holy Eucharist at 11 a.m. At the evening Bishop Irving S. Cooper will speak on "The Idea of God in the Light of Modern Knowledge."

Rosewood Methodist Church, Dr. Isaac S. Herter, pastor. Morning topic, "Palms and Blessings;" evening, "Rekindling the Fires."

Dr. Hugh K. Walker, pastor of the First Presbyterian Church, will preach tomorrow morning and evening. Choosing Significance at the Palm Sunday Parades." The subject for evening is "The Holy Land in Holy Week."

EX-SOLDIERS IN PROTEST ON HOSPITAL

Spanish War Veterans Urge Change of Name for New Sawtelle Institution

Objection to the name of the new fireproof hospital at the National Home for Disabled Volunteer Soldiers at Sawtelle is voiced in a resolution adopted by Roosevelt Camp No. 9, United Spanish War Veterans.

The resolution states that the camp, in view of the action of its department encampment, cannot indorse the name given the building, that of "James W. Wadsworth Hospital." The board of managers is asked to remove that name and to allow the hospital to be known as "General Hospital National Home for Disabled Veterans" unless the name of "John D. Fredericks Hospital" is adopted.

Recently Roosevelt Camp in a letter to Gen. George H. Wood, president of the board of managers of the Soldiers' Home, objected to the naming of the hospital for James W. Wadsworth, deceased father of former Senator Wadsworth of New York, on the ground that his activities are not well known in the West.

The department encampment at Yosemite National Park, it was recalled, had urged that the hospital be named for retiring Congressman Fredericks, in addition to other valuable services, was largely responsible for obtaining the hospital.

CHANEY HURRYING HOME

Lon Chaney, screen star, was notified last night at Portland of his father's serious illness here. The actor was in the Northwest for a brief vacation. He will leave for Los Angeles at once to attend his father, according to word from the northern city.

PEA BY PEA, SHE PICKED UP PEAS

Wife Wins Divorce on Plea Husband Forced Her by Twisting Arm

Dr. Bertrand Temple-Raston evidenced his displeasure with his wife, Jeanne Temple-Raston, by requiring her to pick up pea by pea, a whole pan of shelled peas she had unfortunately dropped to the floor, she told Judge Summerfield yesterday.

"How did he manage to make you do that?" Judge Summerfield inquired.

"By twisting my arms. He was forever twisting my arms," she replied.

Mrs. Temple-Raston was granted a divorce.

Instantaneous Rental Guide to Los Angeles

The quickest and easiest way to get located anywhere in metropolitan Los Angeles: *turn to Times Rental Ads.*

They save you the time that is otherwise wasted in trudging the streets, looking for "vacant" signs, ringing doorbells.

They show you where the vacancies exist in any section you prefer to live in. Every district is grouped under appropriate heading. Moreover, all houses and flats are listed according to number of rooms.

Finally, this great rental guide lists everything worth while—every day in the year. If the kind of place you have in mind is for rent, Times Rental Ads will give you all the information about it.

WANT-AD INDEX

LOST AND FOUND ... 12
NOTICES OF SPECIAL INTEREST ... 12
SPECIAL NOTICES—Miscellaneous ... 12
TRAVEL OPPORTUNITIES ... 12
BEAUTY SHOPS ... 12
PERSONALS—Business ... 12
CHURCH NOTICES ... 12
BUSINESS ANNOUNCEMENTS ... 12
EDUCATIONAL ... 12
CONTRACTORS AND BUILDERS ... 12
WANTED—Help, Male ... 12—13
WANTED—Help, Female ... 13
WANTED—Help, Male and Female ... 13
WANTED—Agents and Canvassers ... 13
EMPLOYMENT AGENCIES ... 13
WANTED—Situations, Male ... 13
WANTED—Situations, Female ... 13
WANTED—Situations, Male, Female ... 13
WANTED—To Rent ... 13
TO LET—Rooms ... 13—14
TO LET—Rooms and Board ... 14
TO LET—Housekeeping Rooms ... 14
TO LET—Apartments ... 14
TO LET—Flats ... 14
TO LET—Houses, Furnished ... 14—15
TO LET—Bungalows in Courts ... 15
TO LET—Houses, Unfurnished ... 15
TO LET—Suburban and Country ... 15
TO LET—Beach Property ... 15
TO LET—Stores, Offices, Etc. ... 15
TO LET—Flats, Apartments, Houses, With Furniture and Lease For Sale ... 15
FURNITURE ... 15
SEWING MACHINES ... 15
MUSICAL INSTRUMENTS ... 15
RADIO EQUIPMENT ... 15
MACHINERY ... 15
FOR SALE—Miscellaneous ... 15
WANTED—To Purchase, Miscellaneous ... 15
SWAPS—All Sorts ... 15
AUTOMOBILES—Miscellaneous ... 16—17
TRACTORS, FARM IMPLEMENTS ... 17
HORSES, MULES, CATTLE, ETC. ... 17
POULTRY AND SUPPLIES ... 17
PETS AND SUPPLIES ... 17
HOUSES—For Sale ... 17
HOLLYWOOD—Miscellaneous ... 17
BEVERLY HILLS—Miscellaneous ... 17
GLENDALE—Miscellaneous ... 18
BURBANK—Miscellaneous ... 18
PASADENA—Miscellaneous ... 18
ALHAMBRA—Miscellaneous ... 18
SOUTH PASADENA—Miscellaneous ... 18
EAGLE ROCK—Miscellaneous ... 18
HIGHLAND PARK—Miscellaneous ... 18
HUNTINGTON PARK—Miscellaneous ... 18
INGLEWOOD—Miscellaneous ... 18
SANTA MONICA—Miscellaneous ... 18
CITY LOTS—For Sale ... 18
APARTMENT, FLAT PROPERTY ... 18
BUSINESS PROPERTY ... 18
INDUSTRIAL PROPERTY ... 18
INCOME PROPERTY ... 18
SUBURBAN PROPERTY ... 18
BEACH PROPERTY ... 18
HARBOR PROPERTY ... 18
POULTRY RANCHES ... 18
COUNTRY PROPERTY ... 18
MOUNTAIN, CANYON PROPERTY ... 19
EASTERN, NORTHERN PROPERTY ... 19
OIL PROPERTY ... 19
ORANGE, LEMON, WALNUT ... 19
STOCK AND DAIRY RANCHES ... 19
REAL ESTATE—Miscellaneous ... 19
ACREAGE FOR SUBDIVISION ... 19
WANTED—To Purchase Real Estate ... 19
FOR EXCHANGE—Real Estate ... 19
MONEY TO LOAN ... 19
AUTO LOANS ... 20
MONEY WANTED ... 20
MORTGAGES, TRUST DEEDS ... 20
STOCKS AND BONDS ... 20
MINES AND MINING ... 20
HOTELS AND ROOMING-HOUSES ... 20
APARTMENT-HOUSE BUSINESSES ... 20
BUSINESS INVESTMENTS ... 20
BUSINESS OPPORTUNITIES ... 20
BUSINESS OPPORTUNITIES Wanted ... 20
LEGAL NOTICES ... 20

WANT-AD RATES

Effective January 1st, 1927

Rates per line insertion, 30 consecutive times, 21c Daily, 27c Sunday; 7 to 29 consecutive times, 22c Daily, 28c Sunday; 3 to 6 consecutive times, 24c Daily, 30c Sunday; ONE TIME, 34c Daily, 40c Sunday.

SITUATIONS WANTED, 7 or more consecutive times, 16c Daily, 19c Sunday; 3 to 6 consecutive times, 17c Daily, 20c Sunday. ONE TIME, 24c Daily, 27c Sunday. Advertisements for the subheadings, "PAINTING, DECORATING, CARPENTERING," "DRESSMAKERS & SEAMSTRESSES" and "NURSES" are not classified as Situations Wanted Advertising and will be charged for at the General Want-Ad Rates, 34c Daily and 40c Sunday.

"NOTICES OF SPECIAL INTEREST," "SOCIETY MEETINGS," "PERSONALS," "SPECIAL NOTICES," "STOCKS AND BONDS," "STREET IMPROVEMENT BONDS," "MONEY TO LOAN—DIAMONDS & JEWELRY," "PHYSICIANS," "MEDICAL," "SANATORIUMS" and "BATHS & MASSAGE," 30 consecutive times, 23c Daily, 31c Sunday; 7 to 29 consecutive times, 27c Daily, 32c Sunday; 3 to 6 consecutive times, 30c Daily, 38c Sunday; ONE TIME, 43c Daily, 46c Sunday.

EMPLOYMENT AGENCIES, MOTION-PICTURE ADVERTISING, etc., under any classification, 30 consecutive times, 25c Daily, 33c Sunday; 7 to 29 consecutive times, 27c Daily, 37c Sunday; 3 to 6 consecutive times, 30c Daily, 40c Sunday; ONE TIME, 43c Daily, 50c Sunday.

Advertisements on rate-holder rates on application.

NOTE—Want-Ad rates from foreign territory (everything outside Southern California) furnished on request.

To estimate the cost of want ads count 5 average words per line. Words containing more than 6 letters should be counted as two words.

Advertisers should retain receipts given by The Times for payment of Want Ads, as no mistakes will be rectified without them.

Cancellation of advertisements before appearance cannot be guaranteed to take effect until after the advertisements have appeared once. Countermands must be received by 2:30 p.m. for daily issue and 5 p.m. Friday for Sunday Times.

Rates for display advertising will be furnished on request.

The Times will not be responsible for more than one incorrect insertion of any advertisement ordered for more than one time.

The inadvertent omission or incorrect publishing of advertising will be rectified only by cancellation of the charge made for the service rendered.

Friday, 5 p.m., is closing hour for the early issue of the Sunday Times.

WANT-AD COLLECTION BOXES may be found in the following buildings:

Board of Trade Bldg., 111 W. 7th.
Brack Shops, 521 W. Seventh st.
Braun Bldg., 1240 S. Main st.
Broadway Central Bldg., 424 So. Broadway.
Bryson Bldg., 145 S. Spring st.
Busch Bldg., 660 S. Vermont.
Byrne Bldg., 253 S. Broadway.
California Bldg., 205 S. Broadway.
Chapman Bldg., 756 S. Broadway.
Columbia Trust Bldg., 313 W. 3rd.
Cotton Exch. Bldg., 3rd & Main.
Delta Bldg., 426 S. Spring st.
Detwiler Bldg., 412 W. Sixth st.
Douglas Bldg., 257 S. Spring st.
Edwards & Wildey Bldg., 609 S. Grand ave.
Grant Bldg., Fourth & Broadway.
Hellman (H. W.) Bldg., 4th-Spring.
Hellman (I. W.) Bldg., 411 S. Main.
Hibernian Bldg., 4th & Spring.
Higgins Bldg., Second & Main.
Hillstreet Bldg., 815 S. Hill.
Johnson (O. T.) Bldg., 4th-Bdwy.
Knickerbocker Bldg., 642 S. Olive.
Lane Bldg., 5th and Spring.
Lankershim Bldg., 126 W. Third.
Laughlin Bldg., 315 S. Bdwy.
Loew's State Bldg., 707 S. Bdwy.
L. A. Ry. Bldg., 11th & Bdwy.
Pacific Electric Bldg., 6th & Main.
Pacific Mutual Bldg., 523 W. 6th.
Pershing Sq. Bldg., 448 S. Hill.
Rives-Strong Bldg., 9th & Main.
San Fernando Bldg., 406 S. Main.
Security Bank Bldg., 6385 Hollywood Blvd.
Severance Bldg., 106 W. 6th st.
Silent Bldg., 735 S. Hill st.
Stack Bldg., 4th & Broadway.
Sun Finance Bldg., 510 W. 6th st.
Title Guarantee Bldg., 220 W. 6th.
Van Nuys Bldg., 210 W. 7th st.
Western Mutual Bldg., 321 W. 3rd.
Wright-Callender Bg., 403 S. Hill.
Y.M.C.A. Bldg., 715 S. Hope st.

TIMES TELEPHONE
MEtropolitan 0700
TIMES MAIN OFFICE
Corner Broadway and First street.
TIMES BRANCH OFFICE
621 South Spring street.

LOST—FOUND

LOST, FOUND, STRAYED— And Stolen —1

BRIEF case lost, on Wilshire bus or C car. Initials "T.D.A." Call Jas. P. Fitzpatrick, 502 California Bldg. Liberal reward.

BRIEF case, black leather, lost. Initials C.F.W. Reward. 221 Hill st., Walnut Park. Phone DEl. 5739.

BROOCH lost, oblong platinum set with diamonds & sapphires, liberal reward offered return to BILTMORE HOTEL.

BROOCH lost, Topaz brooch, heirloom 7th & Alvarado or Anderson's Restaurant, reward. DR. 6907.

CANARY lost neighborhood Beverly & New Hampshire. Ivory ring on leg. Reward. WA. 8095.

DOG lost, female, wire-haired, age about 1 year. Brown & black markings. Answers name Mary Ann. Disappeared Wednesday, wearing collar and license tag. Reward. Carey Wilson. OX. 1332.

DOG LOST, WHITE WIRE-HAIRED Fox Terrier, brown face, round black spot on body. "Newell" on collar. REWARD. Children heartbroken. GL. 6141.

DOG—Lady who picked up small black dog & pet on University car at Hoover & 23rd st., Thurs. night, kindly call DE. 7375 or VE. 9867. Liberal reward.

DOG lost, Sealyham Terrier 4 mos. old, all white with 1 black ear. Reward. No questions asked. Fair Oaks 8957.

DOG lost, Pekingese puppy, light brown. Strayed or stolen from vicinity 4th & McCadden. Reward. 162 S. McCADDEN. OR. 2334.

DOG, male Collie, lost. Buff, yellow & white. Strayed from Santa Ana Canyon. Alhambra License 174. Reward. Address W. box 166. Times Office.

DOG found, black & tan police dog. Reg. Franklin 5629. Owner can have same by paying for this ad. Call UN. 2652.

DOG lost in Hollywood, small brown female, Huntington Park license. Reward. Ph. HO. 2937.

DOG, black & white bull terrier, Monday eve. at Western & Pico. Call RO. 6478. Reward.

DOG lost, small white male poodle on Tamarind Ave. near Franklin. Liberal reward. HO. 0967.

DOG lost in Hollywood, small brown female, Huntington Park license. Reward. Ph. HO. 2937.

DOG lost, small female Boston bull puppy. Reward. 282 S. LASKY DR., Beverly Hills. OX. 3030.

DOG lost, black & tan terrier, Huntington Park license. DR. 6974.

DOG, black & white bull terrier, at Western & Pico. Reward. RO. 6478.

DOG lost, male collie, 2 yrs. old. Answers name Laddie. Call BE. 7915.

DOG lost, Alaskan husky, collar, I. C. M. A. tag. Reward. WH. 5747.

FURS, pair of stone marten. Thurs. noon, at Lewis drug store, 7th & Central. TR. 2061. Reward.

FUR, gray & tweed coat, lost in S.P. station Thurs. eve. REWARD. Ph. GRANITE 7071.

GLASSES lost, pair Oxford glasses with tortoise shell and silver mounting. Reward. MRS. W. W. STABLER, 200 S. Ardmore ave.

GLASSES lost in case marked Lenz & Hoover. Reward. HO. 7424.

PIN lost, platinum bar pin set with 5 diamonds. Liberal rew. 304 S. New Hampshire. WA. 0131.

POCKET BOOK lost, black, between Maryland Hotel, Pasadena, & Hotel Alexandria, Los Angeles. Contains a small amount of money in bills and 3 drafts for $300 each on Continental Commercial National Bank, Chicago, payable to the undersigned, also a number of papers of no value to any one except owner. Liberal reward for return of same. S. G. Armstrong, Hotel Mayfair. FItzroy 4161.

MULES—3 brown mare mules, lost Tuesday. DE. 6463. Reward.

PURSE lost Tues. Black coin purse, cont. wrist watch (initials "A.L.C.") & $2.50 gold piece, in or nr. Loew State Theater or Broadway Elite. Keepsakes. Reward. WA. 9315.

PURSE lost, black cont. jewelry and money, may keep money if return. Keepsake jewelry. Call 581677.

RING lost, ruby with emerald & diamond setting. Return to 421 S. Alvarado. Lib. reward. 53346.

RING (SCARAB) lost Apr. 5th, green & red setting. REWARD. Finder please call GA. 2511.

SUITCASE lost, small black, containing 2 dresses and 1 pair tennis shoes, in Hollywood. GR. 7506 or TR. 3421. Reward.

WALLET lost, Saturday, April 2, contains money, auto club membership and cards. Liberal reward. Return to BERRY, 622 W. 5th st.

WATCH, wrist, ladies' platinum set with diamonds & sapphires, valued as keepsake. Liberal reward. DE. 1534. OX. 1527.

WATCH lost, man's white gold Elgin watch, monogramed B.B.N. 1510 N. Fairfax. GR. 5976. Liberal reward.

LIBERAL reward for return of pendant about 2½ inches long, solid with dias., containing a few sapphires, lost March 5. Notify TOPLIS & HARDING, INC., 338 Story Bldg. TR. 5968.

LOST Sat., diamond ear-ring wrapped in blue tissue paper. H car line or vicinity of 7 & Bdwy. Reward. Ph. DUnkirk 2668.

FOUND—A 50c SHOW FOR 10c. WHY PAY MORE? Triangle Theater, 9th & Spring sts.

LOST Saturday, black coin purse containing jewelry & money. Notify 581-609 and receive liberal reward.

NOTICES—MISC.

SPECIAL NOTICES— Miscellaneous

A TRIP to Paris and a complete new wardrobe will be given free to the most popular girl in Los Angeles. You do not have to be the prettiest girl to win this trip. Contest closes in 30 days. Write today. Address W. box 197, Times Office.

SPECIAL NOTICES— Miscellaneous —3

BETTER EARLY THAN TO MISS OUT. TELEPHONE YOUR SUNDAY ADS TO THE TIMES FRIDAY OR EARLY SAURDAY. MEtropolitan 0700.

Baths and Massage —3-A

TURKISH BATHS

Ellen Eastman, R. A. Wilson, Mgrs. NEW STAFF NURSES. BOTH SEXES. We give the best bath & massage in L. A. Beds. Try us for that bad cold. WE NEVER CLOSE. 709-11 S. WHITTIER ST. DR. 0828

SWED. mass. $2. With elec. cab. sweat, shower vibration, alcohol rub, chiro. adj. Complete, $3. Gall bladder drain, colon flushing, stomach wash, electronics lights, diet, fat reduct., rems. 434 S. Brdwy. Room 209. VA. 1785.

COME AND SEE what real Swedish massage, Ionaco, electro-hydro-therapy will do for your health. 338 Union League Bldg. 2nd and Hill sts. VA. 6270.

DR. NOON, Mays, Harriett, Isham, asst., keep well. Vapor sweat. Sun ray. Latest meth. of treat. 10-7. Sun. 11-2. 1012 Cal. Bldg., 2nd & Broadway.

SWED. massage, chiro., elec. therapy. Dr. June Ellis, Miss Dalzell, nurse. 322 Grant Bldg., 4th & Bdwy. TU. 6880. Hrs. 10-6. Sundays 10-2.

CHIROPRACTIC adj., Swedish massage. Dr. L. Webber, Miss Boyce, nurse. Office 206, 709 La Brea, cor. Wilshire. OR. 0202. Open Sunday.

ELECTRIC cabinet sweats, baths Swedish massage, reduce, chiro. Hrs. 9-8. Room 919, Consolidated Bldg., 6th & Hill sts. TU. 4069.

ARE YOU TOO FAT?

Safe reduc., massg., elect. & Chiro. Suite 215 O.T. Johnson Bg. TU. 1910

TONNIE M. WILLS, chiropractic with Miss La Roque, Nurse. Massage & cuc. tres. Open Sun. Hrs. 10-7. R. 502, 136 W. 3rd st.

MEDICATED steam baths, Swedish massage. Reeves & Reeves, hrs. 10-7. Open Sun. 1210 S. FLOWER.

CHIROPRACTIC baths, massage. 542 S. BDWY. Rm. 510 Bdwy. Arcade Bldg. Hrs. 10-6. Sun. 10-3. TU. 6409

CABINET sweats, baths, massage, reduction of weight, etc. Hours 9-9. Sun. 12-8. 254 S. BDWY. Ofc. 220

MASSAGE & manicuring, hrs. 10 to 9. Open Sundays. Lucille Williams. 309 DODWORTH BLDG., Pasadena.

WANT Vapor or steam bath cabinet. Call MRS. THOMAS, Culver City 4868.

DANDER trmt. for falling hair, face & foot mass. Open Sun. 223 Lissner Bldg., 524 S. Spring. Miss Mays.

STAR JAPANESE BATHS & MASSAGE. Internal and scrub baths. Oil rub. Oprs. both sexes. 217 N. S. Pedro.

MASSAGE and manicuring, hrs. 10 to 9. Open Sundays. Grace Alley. 303 Slavin Bldg., Pasadena.

STEAM baths, massage & chiropractic. LE VERNE & BURTON. 532 Stack Bldg. Hrs. 10 to 6. Op. Sun.

NU-method foot, face & scalp massage. Shampoo, manicure, marcel. 424 S. Bdwy. Rm. 613. Hrs. 10-6.

MASS. treat. young lady nurse. 353 S. Almont Dr., Bev. Hills. OX. 3905.

EDITH BOYD, scalp, face mass. 1306 W. 11 st. Apt. 5. Hrs. 10-7. L car.

WE teach scientific Swedish massage. 1414 MT. PLEASANT. GA. 1978.

SCIEN. Swed. mas. 1020 W. PICO. Apt. 113. Mrs. McFarland. AT. 0593

EXPERT European masseuse, wide experience, priv. NELSON. MU. 7897

FIRST-class massage and bath. Hours 10-7. 1110 S. OLIVE. Open Sunday.

MAGNETIC masseuse, trained nurse, take part. patient my home. AT. 6574

YOUNG Battle Creek masseuse. 1 hour's restful treatment. AT. 6781.

SWEDISH & magnetic massage. 1611 Grand ave. AT. 0917.

SWED. MASSAGE & VIOLET RAY TREATMENTS. 220 W. 11TH ST.

IN PASADENA
BODY MASSAGE. TERRACE 3189.

FINE oil scalp treats. & manicuring. Hrs. 9:30-6. No ph. 912 W. 6TH.

MASSAGE, scalp and vibra. treatmt. 10-6. M. Curtis. 922 W. 6th, Apt. 7.

TRICLAST massage, baths, sun rays. 10-8. Sun. 10-2. 2008 W. 6TH.

REAL Swedish massage & reducing. Fina Larson. 1326 W. 11. AT. 5417.

MANICURING, MISS WHATLEY 612 Orpheum Theater Bg. 9th-Bdwy.

Medical —3-B

Drs. Shores & Shores

Catarrh, chronic & nervous diseases. Estab. 35 years. 501-502 Metropolitan Theater Bldg., 323 West Sixth Hours 9 to 5. Eves. 6-8. Sun. 10-12

SPECIALIST for men, 16 years. See charts for these diseases, vegetable medicine known and used only by himself. Examination free. 319 DOUGLAS BLDG. 3rd & Spring.

THE WONDER TREATMENT
Prostate—gland—diseases,
without drugs or operations.
303 Stack Bldg. 238 W. 4th.

DR. ELSIE Haigler, phys. & surg. Spec. women's diseases. 318 Ferguson Bldg., 3rd & Hill. VA. 6841 10-5

MAGNETIC health belts. $14 & up. Reliable guar. demonstrated. UN. 4874.

Sanatoriums, Hospitals, Etc.—3-C

OPENED MARCH 1ST
Strictly first-class sanatorium, tubercular & asthma patients. For information phone Sunland 127. Hillcrest Sanatorium, between La Crescenta & Tujunga.

WINDSOR Hosp. & sanatorium, newly renovated cottages, nurses' care, beautiful grounds. Rates reasonable. Mineral water. 1100 E. Windsor Rd. Glen. 872. Glen. 70.

REST HOME, sunny rooms, large grounds, nurse's care, best diet. Stomach, liver & pulmonary. $75 per mo. CA. 6797.

MOUNTAIN View Rest Home, 101 2nd st., Covina. Ideal home for aged and others. C. S. preferred.

VICTORIA REST HOME, for convalescents & aged. Practical nurse & meals. 1502 Victoria ave. OR. 1634.

EVENTIDE INN, select home aged, convales, diet, & nurses' care. GA. 3275.

RESTFUL, quiet perm. home for elderly. Wll. dis. $25 wk. up. DU. 3869

Society Meetings —3-D

STRANGERS' SOCIAL CLUB meets Tues., Thurs., Sat. Music-Art Hall, 233 S. Broadway, 7 to 11:30. Cards, games, modern & old-time dancing. Join us and get acquainted.

SPECIAL NOTICES— Miscellaneous

Society Meetings —3-D

THE "Widowhood Club" meets Fri., Apr. 8, at club headquarters, 9343½ Venice Blvd. All eligible invited to attend. Phone Culver City 4360 for particulars.

GET-ACQUAINTED, 717 E. 9th. Sun. lectures 2 and 8 p.m. Socials Tues., Fri. nights. Games, program, dancing. Organized 15 years. Strangers should investigate. Phone DR. 7682.

DON'T be lonesome, join cong. dance club. 1301 S. Flower. WE. 2774.

Detectives —3-F

MARLOWE'S colored ethical detectives. 1069 E. Jefferson. HU. 5508

TRAVEL OPPORTUNITIES— Land, Water, Air —3-H

Continental Stages

OUR SERVICE IS COMFORTABLE, RELIABLE & REASONABLE TO ALL POINTS DAILY. SPECIAL ATTENTION TO LADIES & CHILDREN. TR. 4064. HOLLENBECK HOTEL, 207 S. SPRING.

WANT to meet person going east with car who will assist male novelty act & play dates en route to pay exp. for both. Address W. box 279. Times Office.

LADY wants to meet some one who is driving to New York. Address W. box 70, Times Office.

DRIVING to New York about Apr. 15, enclosed car, take 2. Share exp. Ref. exchanged. Phone 567357.

WANTED—Transportation to San Antonio, Tex., by motor by two ladies. RO. 3259.

ELLIOTT Travel Bureau, we have a car going to your home town. 4170 Whittier Blvd. ANgelus 8339.

FRISCO, Portland, Seattle, share exp. Leave next week. Take 2. MU. 7114.

BEAUTY SHOPS— And Woman's Sphere —3-X

O—I—L PERMANENT

No finger or water waving necessary.

Expert Operators, $7.50

NATL. PERMANENT WAVE CO., 310 Stack Bldg., 4th-Bdwy. TU. 7147

SUPREME PERMANENT WAVES
$8 and $10
Free Finger Waves Indefinitely
Nestle Circuline — Expert Operator.
Rm. 206. 747 S. Hill st. ME. 4651.

OLD FACES MADE NEW—
MME. NELL E. ANDERSON.
315 S. Broadway. MEtropolitan 3764
Mem. L.A. Chamber of Commerce.

MacDONALD'S Hairdressing College. 733 S. Broadway. Per. wave $7.50; complete head. No water or finger-wave necessary. Guaranteed.

SUPERFLUOUS hair, wrinkles, sags, pits, scars, freckles, etc. removed. De Clifford Sys., 806 Brack-Shops.

—MARION DALE—
EUGENE PERMANENT WAVING
322 W. 6th st. Suite 666. ME. 3922

PERMANENT wave, $7; 4 months' care free. Ringlet ends, no kinks. Cor. Hoover & Vernon. AX. 3446.

FRANCIS-LEE, FACE Rejuvenators. 2675 W. 15th st. Phone EM. 8062.

IRENE HOBSON, Studio of Youth. 2100 Wilshire Blvd. WA. 7469.

THOMAS PERMANENT WAVES—
901 BRACK-SHOPS. ME. 2322.

PERSONALS— Business —4

Unusual opportunity for person to take Sec. and Treas. position in local successful manuf. business. $5000 required. Good salary. Money guaranteed to be returned in one yr., you will also retain your interest; invesigation invited. Address T, Box 338, Times Branch.

I WANT three parties to join me in buying cheap valley land on long-time payments, below the Boulder Dam Project. Large tracts can be bought now for $2 to $5 per acre. I have the selling organization to retail it in small tracts at from $15 to $25 per acre. Amounts from $500 to $1000 can be used. Absolute security is guaranteed. Write for maps, photos and complete information. Address W. box 81, Times Office.

$50 — $50 — $50
FOR THE NAME OF AN ACQUAINTANCE
whom you know to be in the market for a building lot or home; you will be paid immediately upon our completion of a sale to your prospect & your name will NEVER be known in the transaction. Our property is one of Hollywood's most beautiful hillsides. Address General Sales Director, 8433 SUNSET BLVD.

A TRIP to Paris and a complete new wardrobe will be given free to the most popular girl in Los Angeles. You do not have to be the prettiest girl to win this trip. Contest closes in 30 days. Write today. Address W. box 194, Times Office.

JUST published, "A.B.C. for All," a spiritual illumination of the alphabet. A leaflet every Christian Scientist would appreciate. Price 15 cts. Flyberg Gamble Shop, Ferrus Falls, Minn.

RANCH HOME IN FOOTHILLS
Wonderful climate; excellent meals. All modern conveniences. Accommodate 2 or 3 persons. References exchanged. GR. 7563

LADY, elderly widow, wants room & board in exch. for housekeeping in fine fam. Excel. refs. Can teach German. French & Portuguese languages. Address W. box 2. Times Office.

WILL party seeing accident to old lady off car step, 10th & Broadway, Mar. 19th, about 2:20 p.m., communicate with Sanders, 212 Chamber of Commerce? Ph. WE. 7345.

ARE YOU WORRIED
Over family or business troubles?
If so, let us help you.
NICK HARRIS DETECTIVES
WE. 8331. 272 Cham. Commerce Bg.

WOULD like to get in touch with retired doctor or one who is not satisfied with present income. Address H. Jones, Robel Inn, San Pedro, Calif.

MIDDLE-aged lady wants to reduce expenses of trip to Chicago in June. Will take charge of child or elderly person. Best ref. GR. 1343.

ENCINO Country Club life membership, including lodge site, no dues. 180 E. OLIVE. Walnut Pk. DE. 4504.

SUE—Meet me at Triangle Theater, 9th & Spring, at 8 o'clock. Wonderful show, all seats 10c. Clara Bow in "The Lawful Cheater." SADIE.

RESIDENCE or income lot, northeast one blk. yellow car line, beautiful location, can steal it if you hurry. Phone TU. 9088.

COLLECTIONS from deadbeats, quick action. Reduced rates. GUARANTEE Agency, 270 New Chamber of Commerce Bldg. WE. 8618.

MAIL PHONE DESK

PARKING SPACE
642 CHAMBER COMMERCE BLDG.

WILLS drawn with technical and legal accuracy by the author of a book on wills. Reasonable charges. 1002 Chester Williams Bg. MU. 2437

CLUB membership Malibou Lake Mountain Club, with cabin site. Make offer. W. J. EARL, 404 Bartlett Bldg. TU. 1223.

EASTER cools. Street ensembles made to order. $11; sleeveless, $10; dresses, $5. 1063 N. Hyperion. 599-580.

AUTO TOURISTS, ATTENTION
Call 1463 W. Washington bef. leav. 1 hr. day wk., big returns, no inv.

EXPERIENCED auto driver, any car. 75c hr. Rates for trips. Mrs. White. EL. 3649.

CLUB MEMBERSHIP EXCHANGE
201 Spring Arcade Bldg. FA. 3158.
415-A Taft Bldg. Hollywd. GR. 8267

"RUF stuff 'n Silliness," 63 pages, low brow rimes. 50c. J. A. Taylor, R. 2, Gardena, Cal.

CLUB MEMBERSHIPS, I pay cash but give buyer a year to pay. Trades. "Club" Brace, Detwiler Bg. TR. 9929

WILL invest few thousand in proposition that nets quick returns. Address T. box 484, Times Branch.

$500 life memb. Breakers Beach Club, $150. ½ cash. Bal. easy. EM. 5060.

FALSE TEETH REPAIRED, 424 Bryson Bg. 2d-Spg. (Op. eve.) TU. 9392.

CHAIRS recaned, expert, $1 up. 1632 S. Vermont. BE. 0912.

WANTED—Wilshire Country Club membership. Phone WA. 6621.

WILSHIRE Country Club membership for sale. GR. 3294.

1 LIFE membership in Commercial Club. Phone VA. 4151.

HOLLYWOOD Country Club, regular membership, $150. HO. 6262.

GEORGE, call me immediately for Snooper's sake. Ruth.

Dr. Lee spiritual reader, Circles Thurs. at 7:30 p.m. 5635½ Sunset. HO. 1345

Inquiries, Missing People —4-A

A SUITABLE reward will be paid for information leading to the locating of Mrs. J. F. Rivers, recently of New York City, formerly Mabel Wilson, daughter of Colonel Wilson, old-time resident of Los Angeles. Hare & Walden, Lawyers, Black Bldg.

CHURCH NOTICES— Liberal and Orthodox

Liberal —5

OCCULT Spiritual Center, 2521 W. 8. Rev. Dare, pastor. Meetings Sun., 10:30, & Tues., 8 p.m. Consult daily.

CHURCH NOTICES— Liberal and Orthodox

Liberal —5

REV. Pelkey and Blake. Messages Sunday, Tuesday, 2:30 and 8 p.m. Friday, 2:30. Consultation daily at 1605½ S. MAIN ST. AT. 0762.

BUSINESS ANNOUNCEM'TS Miscellaneous —7

$1 WATCH HOSPITAL
Watches repaired this week $1. Materials furnished, sold at wholesale. Hands 25c, mainsprings 50c, crystals 25c, cleaning $1. Work guaranteed 2 yrs. Please bring this ad. 408 S. Broadway.
Opposite the Broadway Dept. Store

ALL CLASSIFIED ADVERTISEMENTS FOR THE SUNDAY TIMES MUST BE RECEIVED BEFORE 7:30 P.M. SATURDAY. GET YOUR ADS IN EARLY.

DOUGLASS PRESS, printing all kinds 1000 printed bus. cards $1.50 up. 728½ S. SPRING. FAber 1289.

S. A. WYLLIS, consulting mechanical engineer—bring your ideas to me to be developed. ME. 4606. 601 E. 3.

LOS ANGELES CAN CO., 302 & 313 San Fernando Blvd. CA. 0389.

TREES wrecked, topped, trimmed. Gen. contr'ing. Lawn wrk. BE. 5611.

FURNACE & chimney work. CAMPBELL THE STOVE MAN. AX. 0510

AWNINGS, windows, $5; stores, $15. CAMPBELL AWNING CO. AX. 0510

Attorneys, Counselors —6-A

WE'LL get money for you and win your case. Open eve. & Sun. 1151 Sub. Ter. Bld. 417 S. Hill. MU. 4615

ALL LEGAL MATTERS. JACK P. LEONARD, 902-904 Broadway Arcade. TU. 7668.

LEGAL advice, all matters, gladly furnished. DURHAM, 907 Broadway Arcade Bldg. MEtro. 1422.

FREE law, family matter, estate. 20 yrs.' exp. 546 Douglas Bg. Eve. 5-7.

ADVICE free & confidential. Wick Matthews, Atty., 210 Douglas Bldg.

Collection Agencies —6-B

BAD debts, no col., no charge. F. A. Gray, 526 Bryson Bldg. TU. 2466.

ROSS Col. Agency, 824 Loew's State Bldg. VA. 8415. No coll. no charge

Auctions, Auctioneers —6-C

AUCTIONEERS—C. H. O'CONNOR & SON, Real estate & household furnishings, 641 S. WESTERN AVE. WA. 6174.

STUDY auctioneering at home, 6 lessons free. Write W. B. CARPENTER, Box 442, Beverly Hills.

LIVE stock—Real estate auctioneers, 25 yrs.' exp. CALHOUN-CARPENTER, 4506 S. Main. AX. 3889.

Professional Services —6-D

ARTIFICIAL teeth repaired on short notice. 815 S. HILL. ME. 0989.

Stenography, Typewriting —6-F

EXPERT multigraphing, addressing, typing. Quick service, special rates. VA. 4254.

WANTED—Typing. 12½c per page. 2628½ West Pico st.

Patents, Patent Attorneys —6-H

WILL finance, develop & put on market an invention of merit, or will buy outright. State clearly nature of invention in first letter. Address P. box 347, Times Branch.

HAZARD & MILLER, H. Miller, 3 yrs. member of exam. corps U. S. Pat. Office. Hazard's book on patents free. 502-6 Central Bdg., 6th-Main.

F. E. Maynard, Reg. Patent Atty. Free information. 20 yrs.' exp. Trademarks, copyright. 315 W. 9TH ST.

INVENTORS gain by my experience. KRUGER, pat. atty., 405 S. Hill.

MARTELL, Pat. Atty., 20 yrs.' L. A. Free advice. 124 W. 4th. Rm. 471.

Carpet, Rug, Paper Cleaners—6-S

DRAPERIES, rugs, uphol., etc. Colors renewed. Chadwick, Chicago 1981.

Resorts and Camps —6-T

MOUNTAIN HOMESITES

On Paved State Highway 27 Miles From Hollywood

For Less Than Cost of Paving.

$100 Total Price

$10 Down, $10 Mo. No Assessment. Oak trees, beautiful view, water piped to lot. For further information phone MISS BENTLEY days TR. 3261. Eves. 557852.

EDUCATIONAL — SCHOOL. College, Private Instruction —7

DO YOU WANT TO EARN MORE MONEY?

Call TODAY and find out quick, easy way to double your earning power. Big pay jobs waiting for you in profitable auto trades. Trained trouble shooters, ignition experts, battery & service station men needed. Free Employment Service. Ask or write for facts on special co-operative plan. CALL TODAY. Ask for Mr. Skillman.
NATIONAL AUTOMOTIVE SCHOOL
4006 South Figueroa street.

ARTIST
Talented in drawing, to learn and earn under professional artists. Write or call McTeer studios, commercial artists, 261 E. Colorado st., Pasadena. Phone Wakefield 7564. Representatives of the Federal Schools, Inc.

TEACHERS CERTIFICATE EXAM. July 1 and 2, L. A. county. Enroll now for preparation. L. A. Coaching School, 1609 W. 9th st. DU. 1416

Musical, Dramatic —7-A

JAZZ Piano lessons saxophone, clarinet, violin. Phone for circular. Winn-Kearney, 942 S. Bdy. VA. 8348

PIANO lessons, first year pupils. LUCY NEWMAN, 3939 Denker. UN. 1494.

ARTISTIC res. studio available, bridge music, dramatic. AT. 0420.

WANTED—GOOD VOICES
Community Opera. GLadstone 8265

Professions, Languages —7-B

Professor Alcocer
SPANISH TEACHER
2814 ELLENDALE PLACE

FRENCH, by young prof. (M. Franck) Own method. Day, eve. 54366.

Dancing —7-C

DANCING
BEGINNERS
GO WHERE YOU LEARN
LESSONS 50c PER HOUR
In strictly private room.
75c—EXCLUSIVE, PRIVATE—75c
Six 1-hour lessons for $5.
Individual teacher and orchestra.
PRACTICE LESSONS FREE

PALAIS de DANCE
616½ S. HILL, bet. 6th & 7th.
PHONE Broadway 3107.

ONLY private exclusive ball room school in L.A. Not a public dance. Private lessons 75c—practice free.
EDER'S PRIVATE SCHOOL
520 SO. BROADWAY
Above Tait's. FAber 1797.

CINDERELLA Dance Studio, 6th and Olive sts. TU. 7351. Busy business people. We have exp. instr. teaching priv. 11 a.m.-11 p.m. MR. ASCH.

NATIONAL COLLEGE DANCING
$5 COMPLETE COURSE $5
PRIVATE & PRACTICE
720 S. GRAND. VA. 1913.

PRIVATE LESSONS, PRIV. STUDIO 50c. TU. 7030. MISS THACKER.

PRIV. dancing lessons, beginners, advanced. 1801 S. Flower. WE. 2774.

CONTRACTORS— And Builders —8

WHY NOT HAVE AN INCOME? Let me finance & build on that vac. lot. Preliminary plans free. HELDT, Carpenter & Cont. OX. 2782.

BE your own contractor.
Save 10%. Full financing.
Vermont Building Materials Exhibit
5706 S. Vermont. YO. 1974.

$2,000,000—OUR own money to build and finance 100% or more. No bonus or extras. Fay & Felts, 510 Fay Bldg. FA. 4732. Est. 35 years.

LONG AND WATT
Contractors, Builders. Finance 100%
3201 Glendale Blvd. OL. 4500.

S. M. COOPER, Builder
4415 W. 2ND ST. DR. 8486.

GARAGE $45 up, any size, anywhere. Shell of small house, $150. 613 W. 54TH ST. Ph. AX. 8781.

SPECIAL SALE sash, doors, etc. this week, exceptional bargains, all new. Sunset Mills, 6600 Lexington ave.

PAINTING, tinting & decorating, day or contract. Prices reasonable. Work guaranteed. ME. 5461.

STOCK PLANS 1c floor ft. Special 5c. BUILDERS' PLAN SERVICE, 4073 Beverly Blvd. WA. 5985.

WE build & finance 100% on your lot. Building loans. Bank ref. Mr. Daily. 1204 Detwiler Bldg. TU. 6811

PAINTERS and DECORATORS, Russell & Co. CONTRACTORS. Bus. ph. TU. 3170. Eves. DU. 9433.

I LOWER all responsible bids. 100% financing. Builder of homes. O. A. MILLER, 822 E. 74th st. MI. 3365.

STORE FRONTS & fixture cases alterations. Fire doors, etc. DE. 7841.

PLASTERING, interior and exterior. Patching a specialty. TH. 6001.

PLASTERING, brick, stucco & stone wk. Rep. & alterations. WE. 1524.

WANTED, brick work. Estimates given, day or night serv. OX. 6850.

Paintg., paprg., EZ terms or cash. H. Watts, 3553 S. Flower. MU. 6491-J

PAINTING, tinting, papering & air-brush wk. C. N. Roberts. DU. 3469.

DRAINBOARDS REPLACED OR NEW. Tile & composition. AX. 5492.

CONTRACTORS— And Builders —8

THERE are as many honest contractors as in any other profession. Pick your man and trust him to give you a fair deal, but don't expect him to give you additions to your building without cost, any more than you would expect your grocer to give you 14 eggs for the price of 12.

WE SUPPLY THE MONEY
A. S. O'Neil, 314 Stimson Bg. VA. 9715

A CLEAR LOT NOT NECESSARY—
We will build you either home or income by our new plan. Open evenings. Phone VAndike 2281. BUILDERS' FINANCE ASSN., Inc. 412 Laughlin Bldg., 315 S. Bdwy.

FOR SALE—New lumber, suitable for mountain cabins, sidewalks, fences & general rough building. Price 1c per board foot. Phone DE. 1104. Westland Warehouses, Central Mfg. District. 4814 Loma Vista ave.

WE will do your carpenter work, big or small jobs, on easy payments, payable ½% per week. Los Angeles Building Co., 433 Southwest Bldg., 130 S. Broadway. MU. 1774.

ERIC FLODINE
General contractor. 100% finance.
1449 W. 56th st. VErmont 9712.

DOWD & SWANSON
CONTRACTORS. WE FINANCE 216 Hohm Bl., 6th-Western. WA. 5414.

WE FINANCE 100%
Build a home or income by our plans. Thomas Construction Co., 804 Sun Bldg., 7th & Hill. VA. 6385

LOG HOUSE CONSTRUCTION. RUSTIC WORK. GL. 8245.

WILL build. Profit sharing basis. Address T. box 485. Times Branch.

CEMENT wk. all kds. 10 to 20 mo. to pay. 848 N. Highland. GLad. 2971.

PLASTERING, cementing & repairing. Prices reasonable. Ph. AX. 6658.

ALL KINDS OF PLASTERING
OXford 2227.

CARPENTER jobbing, glass and screen porches specialty. CApitol 6013.

GARAGE $60; erect.; 4 rms. $2100; 5 rms., $2250. We finance. TH. 3795

Architects —8-A

GET real plans for finer homes, courts, flats, apts. Ext. low rates. E. Haas, Specialist. OL. 4856.

BETTER PLANS. LOWER PRICES. 3006 POTOMAC AVE. EM. 9027.

Cement Work —8-D

Cement Garden Furn.

Fountains, seats, vases, pedestals. 553 N. Ver. Tel. DU. 1298. OL. 1612

A.B.C. CEMENT CONTRACTORS
Foundations, flat work, cesspools. 322 W. 2nd st. Phone MU. 9512.

CEMENT work, all kinds. DR. 1470.

CEMENT contractor with a conscience. Pr. right. Prompt ser. HU. 0806.

CEMENT work, all kinds, day or contract. mixer. DR. 6512.

Roofing —8-E

GENERAL roofing, expert repairing, hot coating. WE. 8884. CA. 4542.

Bids Wanted —8-F

CONTRACTORS, SEE THIS WEEK'S ISSUE OF SOUTHWEST BUILDER & CONTRACTOR. 358 S. HILL ST.

CARP. & mason, labor contra. to bid on house. Call HE. 6674.

Hardwood Floors —8-K

HARDWD., tile & linoleum refinished like new, all wk. done by new type elec. mach. Prices reas. OL. 5204

HARDWOOD floors machine sanded, cleaned, waxed. Hansler. EM. 7224.

FLOORS CLEANED, SANDED, WAXED, REFIN. SMITH. OL. 6764.

FLOORS SANDED, WAXED, POLISHED. ALbany 2282.

EMPLOYMENT

WANTED—HELP— Male

ADVERTISEMENTS under this heading are restricted to those offering bona fide positions without any investment required. Positions requiring an investment will be found under the heading: "Investments Required." Educational ads will be found under the heading: "Educational—School, College, Private Instructions," "Business Training Courses and To Learn Trades."

Miscellaneous —10

WANTED—Bright young boy between 16 and 20 to learn stock & bond business. Must have had high school education & be able to furnish excellent recommendations. Prefer youth who is well acquainted in Los Angeles. Wonderful opportunity for right party. Answer in own handwriting to E. M. Phillips, 321 N. Beachwood Drive.

MEN!

If you have a closed car, neat appearance and able to meet the public we can place you in a nice position. Pleasant work in which you can make plenty of money.
1004 COM'L EXCHANGE BLDG
416 W. 8TH ST.

BUSINESS manager for established club which combines athletic & social features. Should have general knowledge of sports, club entertainments, dining room & office. Large membership. Married man with no children preferred. Live at club. Position open at once. Write full details of experience. Address W. box 211, Times Office.

SALESMANAGER
MORTGAGE DEPT.

Position that represents advancement to executive, now connected with local company successfully selling mortgage bonds or certificates. Address W. box 145, Times Office.

SALESPEOPLE—(Men and women.) We are just opening the last high-grade residential and business tract within 20 minutes of 7th & Broadway. Organization just starting and there is a good opportunity to join a live force. See Mr. Burns, Sales Director, third floor, 718 S. Broadway, today.

$1.00 HOUR average earned on new photo coupon. Nothing like it. For 50c one regular $50 a doz. 8x12 canvas portrait. Agents get all money. Commission & drawing account to producers. No deposit on samples. Austin Studios, 936 Loew's State Bldg., 7th & Broadway.

WANTED—Man with executive & detail experience in retail food merchandising, capable of taking charge of large business. Must know produce, groceries and meats and be familiar with local trade conditions. For interview Address T. box 440, Times Branch.

LAUNDRY DRIVER FOR ESTABLISHED ROUTE. EXPERIENCE NOT NECESSARY. MUST BE NEAT APPEARING AND BE IN POSITION TO OWN TRUCK AND PUT UP BOND. CALEDONIA LAUNDRY, 401 E. 58TH ST.

ELECTRICAL repair shop wants two young men as apprentices. Opportunity to learn electricity and become practical electrician within year. No previous experience necessary. Write, giving qualifications, to Address S. box 27. Times Office.

OPPORTUNITY for three young men to learn automobiles. Steady work as helper in garage. No previous experience necessary. Must be ambitious and willing to learn. For appointment, Address W. box 188, Times Office.

YOUNG man as stock & statistical clerk. Must be rapid & accurate in figures. Paint experience preferred. Good opportunity. In reply state age, experience, salary expected. Address T. box 321, Times Branch.

MAN for Established Territory.

Permanent Position

AUTO AND REFERENCES. CALL A.M. ONLY. 112 W. 9TH. RM. 505

WANTED—Neat-appearing young man over 21 for position in publicity dep. of large corp. Car an asset. See Mr. Hughes or Mr. Adams from 1 to 4 p.m. 1107 W. 7TH ST.

MEN FOR INSURANCE WORK
Both industrial and ordinary. Splendid contract. Compensation from $30 to $60 per week.
831 RIVES-STRONG BLDG.

ONE of the oldest contracting firms wants a man who knows building, to work on commission. Address X. box 235, Times Office.

MAN look after salesmen. Must himself understand selling. Good opening & permanent connection. 926 Loew's State Bldg., 7th & Brdwy.

NATIONAL organization wants man with car. Excellent remuneration, if qualified, with rapid promotion. Call in person. 3713 Sunset Blvd.

YOUNG man, single, know oil machinery, job in Canada. Transportation and $200 mo. Must have cash bond. Address WW. box 421, Times Branch

MECHANICS, FORD, CHEV., ETC. Washers, floor men, machinists. Boy with motorcycle, drivers. AUTO EMP. AGCY. 703 E. 6th st.

ENTER business for yourself, we furnish everything, no experience required, we train you. Address W. R. Foley, 146 N. Calif. st., Stockton.

DEPT. manager for financial corp. Refs. and financial responsibility necessary. 518 Pershing Sq. Bldg.

AUTO ELECTRICIANS, Studebaker & all-around mechanics, etc. Automotive Agencies, 1262½ S. Figueroa

HARD boiled young man with Ford. See Mr. Cadman, 1925 So. Figueroa.

BOY wanted to work in typewriter shop & deliver. 745 S. SPRING ST.

STEADY MAN, good paying job, has future, too. 4096 Sunset Blvd.

WANTED—HELP— Male

Miscellaneous —10

BOY WANTED
FOR
ALL DAY WORK
MUST HAVE WHEEL
APPLY AT ONCE
ROOM 10,
TIMES BLDG.

THREE
GENERAL
MANAGERS

of executive ability, who have had experience in sales organization. Unless you feel that you can earn and, therefore, demand, a very substantial compensation, don't take the trouble to call.
MR. BURNS, Sales Director,
718 South Broadway,
Third Floor.

PAPER hanger, body & fender repair man, 90c hr. Kalsomine door man. $7 day. Wood carver, $8 day. Ornamental wood carver, $7 day. & bd. Oil tool joint fitter, $1 hr. Boy. $12 wk. Gardener, $75 mo. & fd. Laundry wash man, $25 wk. Milk route driver (speak Spanish) $100 mo. Slaughter house butcher, $120 mo. 2nd cook (hotel) $140 mo. & bd. Yard man, $17.50 mo. & bd. Pantry man, $50 mo. & fd. Dishwasher, $18 wk. Ranch hand & teamsters, $3 day & bd. Milk house man, $100 mo. & fd. 5 milkers, $100 mo. and fd. Ranch foreman, $100 mo. and house. Married nursery man, $75 mo. & house. Section foreman, $120 mo. & house. Murray & Ready Employment Agency, 504 Towne ave.

EXECUTIVES, sales, advertising, merchandising, business, financial for metal and woodworking specialties. National products. Call 11 to 2. (Rear ground floor.) 728 S. HILL.

MEN with cars to distribute 100 samples a week and take orders. 540 S. SPRING. ROOM 539.

AUTO MECHS., spray man, $35 wk. TATE EMP. AGCT., 532 Towne ave.

Store and Office —10-A

BOY WANTED
FOR
ALL DAY WORK
MUST HAVE WHEEL
APPLY AT ONCE
ROOM 10,
TIMES BLDG.

JR. acct., stud., higher acctg. ... $150
Draftsman, store & fixtures ... Open
Credit mgr., retail exp., local ... $175
Bank adding mach opr., young ... Open
Chief packer, dept. store exp. ... Open
Tmkpr., pay roll, spk. Span. ...
25-30, for ctry. Must be Am. ... $150
Acct., financial mtg. loan or security exp. Age 30-40 ... $175
Acct., rl. est. exp. Age 25-32 ... $175
Organization Builders' Emp. Agcy. 409 Central Bldg. 6th & Main sts.

ACCTS. PAY. BKPR. 30, marr'd ... $125
TYPIST, EXPT. BKPR., sales ... $100
BURR. BKPR., bank exp. ... $110
JR. CLK., OFFICE BOY ... $65
SHIP. CLK., husky ... $75
STOCK CLK., know elec. parts ... $100
Pacific Audit & System Co., Inc., 629 Story Bldg. (Agcy.) 6th & Bdwy.

CHECK-ROOM boys (2) ... $80
JUNIOR clerk, live home ... $65
SALES manager, R. E. ... Open
STOCK clerk, paint ... $30 wk.
CONSOLIDATED AGENCIES, INC. 215 W. 7th st. (Agy.) Suite 327

CLERK, escrow & loan exp. ... $150
HOTEL clerk, meal & ... $100
STOCK clerk, whsle. paint ... $110
OFFICE boy, A-1 firm ... $65
Los Angeles Coml. Service (Agcy.) 307 Van Nuys Bldg., 7th & Spring

GOOD typist-clerk for oil fields, field accounting division, reports, 26 or under, go anywhere, $140, call early. F. S. GEAVIS, agency since 1912. "EVERYTHING HUMAN FOR THE OFFICE." Chapman Bldg.

FLOOR sales, mlnr. exp. ... $150
SALES mgr., R. E. subdiv. ... Open
SALESMAN with car ... $175
JR. clerks ... $65
BUSINESS SERVICE BUREAU
313 Spreckels Bg. 741 S. Hill. Agy.

CLERKS, Americans preferred, single. Knowledge of Spanish and office experience required. Commissary work out of city. Address Box 780, Arcade Station, L. A.

GROCERY clerks, married, 25-35 ... $100
A1 paint salesman ... Open
SUMMERS & SUMMERS (Agency) 216 Consolidated Bldg.

MANAGER for Maytag Store. Must be hard worker. Write W. E. Foley, Division Manager, Maytag Store, Stockton.

Salesmen, Solicitors —10-B

SALESMEN
Attention
BIG DEAL
Big Money
PAY EACH WEEK
MORE PROSPECTS
THAN WE CAN HANDLE.
We furnish Solicitors.
Near First Nat'l Studios
No selling experience necessary.
ROWE OR DESMOND,
107 N. WESTERN AVE.
9 to 11 A.M.

AN OPPORTUNITY
FOR YOUNG MEN

An opportunity is offered young men of good standing, with cars, who wish to learn the real estate business. Every co-operation is given in selling our most choice property, where our salesmen are making $1000 a month. If you really want to work and associate yourself with one of the finest selling organizations in the city, call between 10 a.m. and 12 a.m. Ask for Mrs. Burris.
The Frank Meline Co.
706 S. Hill st.

BOND SALESMAN

The Pacific Coast office, located in Los Angeles, of a nationally known organization, distributing high grade bonds and preferred stocks, both wholesale and retail, has openings for two experienced producers. These men will be placed on an attractive basis of remuneration and given every opportunity to develop a large, permanent and very profitable volume of business. In replying tell us what we ought to know in order to arrange a conference. Our salesmen have been advised of this advertisement. Address T. box 427, Times Branch.

GULLIVER

was a great man amongst the pigmies, but probably not such a business amongst his own clan. Some salesmen loom up big in an organization that has gone to seed, but suffer from anchor-feet in a live bunch. Don't crown yourself with a garland of roses unless you've worked with the best of them and choked them with your dust. I need two salesmen, but I don't need them bad enough to take them unless I "take to them," and if you come out to 8433 Sunset Blvd., and ask for DAVID EVANS, I'll tell you why.

$100,000.00
SALESMAN WANTED

$7000 can be made in one week by experienced investment salesman handling exclusively $100,000 syndicate interests in Hollywood subdivision showing splendid financial statement—a conservative investment showing large profit that you can thoroughly recommend to clients—some good leads furnished. Call
JOHN A. EVANS
HE. 2101.

Large Insurance Co.

has splendid opening with guaranteed future for young man in Santa Monica and Bay District. Phone MR. WADDLE at WEstmore 7241 between 9 and 11 a.m. for appointm't.

RADIO SALESMEN

Unusual proposition with drawing account. Apply A.M. 2133 W. PICO

WANTED—HELP— Male

Salesmen, Solicitors —10-B

MEN—
GREAT BEND

Our fourth project is destined to be the crowning feature of our 4 years of most signal successes

The Great Bend
mining group of developed and thoroughly equipped productive mines of note in the rich mineralized fields of Arizona & Nevada;

therefore,

JOHN C. FEYS
and Associates

Find it imperative to secure more men to cover the increasing territory; both experienced and those without selling experience at all will find it to their decided advantage to call immediately for details of this great seller.

Co-operation!
yes, co-operation!
OF THE RARE TYPE
TO ALL.
APPLY 9:30 A.M. to 4:30 P.M.
DAILY EXCEPT SUNDAY

John C. Feys,
and Associates, Inc.,
320 Stock Exchange Bldg.
639 S. Spring st.

P. S.—THROUGH OUR RESEARCH DEPARTMENT WE BRING DIRECT PROSPECTIVE CLIENTS TO OUR SELLING STAFF. 500 OR MORE TO BE GIVEN OUT THIS WEEK.

Something Brand New

Biggest offering of the year for salespeople and solicitors, backed by greatest advertising campaign Los Angeles has ever known.

Big Commissions

Learn about this at once. Be ready when the full page ads break in all Los Angeles newspapers and two hundred 24-sheets tell all about it Tuesday morning. Get in on the ground floor today. Apply today between 9 and 1.

Room 216 Taft Building
Hollyw'd Blvd. & Vine St.

PROGRESS IS PROSPERITY

A happy family—
A pink ticket on the auto;
A new suit when you want it;
A happy, well-dressed wife;
A vacation with the children;
A desire to do something and the money to pay for the desire.
All are Prosperity phrases. Are your activities making it possible to apply any or all of these. If not, make a change. Do it now! The Realty Market is full of worth while offerings, and we have one of them. Maybe your chance is with us.
1222 Guaranty Bldg. HOLLYWOOD.

INTERNATIONAL MART

PERMANENT TRADE EXHIBITION BUILDING

CAN USE LIMITED NUMBER HI-CLASS MEN IN RENTAL DEPT. TO CALL ON EXECUTIVES. LEADS FURNISHED. LIBERAL COMMISSIONS. MEN WITH CARS PREFERRED. CALL AT 127 W. WASHINGTON ST.

BOND MAN WANTED

One of the leading bond houses of the Pacific Coast has opening for young man, 25 to 30, who desires to learn the bond business. Previous financial experience unnecessary, but sales experience in some other line is essential. The desire to work hard, good personality and high character are absolute requisites. State your qualifications fully in first letter. Address T. box 537, Times Branch. 621 South Spring street.

WANTED, SALESMEN TO CONNECT WITH HIGHLY IDENTIFIED FIRM, SELLING HANCOCK PARK AND BEVERLY HILLS EXCLUSIVE RESIDENTIAL PROPERTY. SUBSTANTIAL REMUNERATION ASSURED. OX. 3708.
Mr. Walbridge.
BENJAMIN BARRY CO.
1414 Wilshire Blvd., Beverly Hills.

UNUSUAL CHANCE FOR TWO SALESMEN

One of the oldest, most substantial concerns in Southern Calif. can use two men with cars. Pleasant, permanent positions without financial worries. Call 9 to 10 a.m. 706 Lankershim Bldg., 124 W. 3rd st.

HERE'S THE DEAL
FOR YOU

Big commission. Big monthly bonus. Easy sales. Nothing you have ever sold before. Boy, it's a pip.
400 Lincoln Bldg.

TERMINAL INDUSTRIAL LOAN CO OF LOS ANGELES, CALIFORNIA AN ESTABLISHED FINANCIAL INSTITUTION COMBINING THE UTMOST IN SAFETY WITH MAXIMUM EARNINGS. AN EXCEPTIONAL OPPORTUNITY IS OFFERED TO LIVE SALESMEN WHO ARE LOOKING FOR A REAL CONNECTION.
CHAS. H. EDLER, BROKER
704 Pantages Bldg.

SALESMANAGER

to take full charge of a division of sales, organization just starting and there is an opportunity for an experienced sales executive to make agreeable connection.
MR. BURNS, Sales Director,
718 S. Broadway,
3rd floor.

HIGH-CLASS real estate salesman, by one of the leading firms in Beverly Hills. Established five years. Better than average proposition to right man. P. O. Box 254, Beverly Hills.

HIGH-Grade wholesale tire salesman. Must have sales record. State age, give detailed experience past 5 yrs., salary expected. Address S. box 537, Times Branch.

ADVERTISING salesmen to solicit advertising for Special California Bankers' Convention Edition. Financial News Publishing Co., 319 Van Nuys Bldg.

SALESMEN, cash regis. or add. mach. men with cars. 2 terr.'s open. Highest comm. basis. Call Sat. a.m. Pacific Register Co., 2413 W. 8th st.

WANTED—HELP— Male

Salesmen, Solicitors

HERE IS THE GREAT CHANCE OF THIS YEAR FOR SALESMEN TO MAKE MONEY

[illegible]

The Royal [illegible]
600 Great Republic [illegible]

SALESMEN WANTED

[illegible]

MEN
MANAGERS
DEPUTIES
ORGANIZERS

[illegible]

SALESMEN

[illegible]

WANTED—HELP— Male

Salesmen, Solicitors —10-B

LIVE SALES Organization
TO HANDLE
Improved Subdivision
[illegible]
[illegible] HOMES ON THE TRACT
NO ASSESSMENTS
[illegible]
THIS TRACT WILL BE A RAPID SELLER
FOR
A LIVE WIRE
WE PAY
Liberal Commission
ATTENTION
Earl S. Eastham
ASSISTANT MANAGER
[illegible] H. Culver & Co.
Culver City,
California

SALESMEN WANTED

We must augment our San Diego sales force in order to take care of the business that is getting beyond the capacity of our present organization. This [illegible] is the result of keeping faith with San Diego's [illegible]. This proposition calls for high class men preferably [illegible]. We also want six [illegible]. Be prepared to [illegible] big [illegible] corporation [illegible] legitimate project that [illegible] San Diego by storm.
[illegible]
BARTLETT BLDG.
[illegible] & Spring Sts.
[illegible] Angeles, California

[illegible]

WANTED—HELP— Male

Salesmen [illegible]

SAL[illegible]

WANTED—[illegible] Dockweiler [illegible]

SALESMEN [illegible]

Real Silk [illegible]

SHOE FA[illegible]

MacDonald [illegible]

Learn A[illegible]

HOUSE & CONST[illegible] MEN W[illegible]

Do You Li[illegible]

WAN[illegible] Sales E[illegible]

WANTED—HE[illegible]

[illegible]

HERE IS THE GREAT CHANCE OF THIS YEAR FOR SALESMEN TO MAKE MONEY

The Royal Palms
600 Great Repub. Life Bldg.
8TH AT SPRING

LIVE SALES Organization
A RAPID SELLER
A LIVE WIRE
Liberal Commission
H. Culver & Co.
Culver City, California

SALESMEN WANTED

MEN
MANAGERS
DEPUTIZERS
ORGANIZERS

BARTLETT BLDG.
7th & Spring Sts.
Los Angeles, California

SALESMEN WANTED

SALESMEN
For Air Compressors & Contractors Equipment
MUST HAVE EXPERIENCE
APPLY
THE RIX CO.

SALESMEN

A NATIONAL CO.

SALESMAN

WANTED—HELP—
Male

Salesmen, Solicitors —10-B

SALESMEN

WANTED—We want a few conscientious, energetic and intelligent salesmen to represent us during the course of a terrific advertising campaign to be launched at once. Our offering will be snapped up by thousands and those whom we appoint to call on our prospects are bound to make between $500 and $1500 per month. Call for interview before noon any day coming week. References required.

Dockweiler & Loubert
312 QUINBY BUILDING
7TH AT GRAND.

SALESMEN with or without cars. Call on business firms. No samples, exclusive territory. Big commission. Pay daily. 1727 VENICE BLVD.

WANTED—Young man, educated, good personality, with ability as salesman. Apply Comfort Supply Co. 1912 Mission Rd.

Real Silk Hosiery Mills
728 S. HILL ST.

PERMANENT position to salesmen. See Mr. Freeman, 322 Pac. Mut. Bg.

Trades —10-C

SHOE FACTORY HELP
Experienced man on McKay sewer.
ELIAS KATZ SHOE FACTORY
442 S. SAN PEDRO.

WANTED—Experienced soda fountain mechanics & installation men. Apply to MR. GROSSE. WESTERN WHSLE DRUG, 200 S. L. A. ST.

WANTED—FIRST-CLASS WASH MAN ON FLAT WORK. APPLY MORGAN LAUNDRY SERVICE, INC., 915 YALE ST.

AUTO body and fender man. Steady work for 1st-class mechanic.
J. V. BALDWIN MOTOR CO.
1417 S. FIGUEROA

WANTED—Cement finisher. Have Ford truck & mixer. Will go 50-50. Want good honest worker. Charles Newman, 7927 Whitsett ave.

REFRIGERATING engineer. Apply in person. Bring references. Caldwell Ice Co., 931 Second st., San Bernardino.

WANTED—1st-class die maker with at least 12 yrs. exp. Must have references. John W. MacMillen, 201 N. Los Angeles st.

LINOTYPE operator wanted. Good chance for improver. Apply Sat. afternoon or Sunday morning, 10 to 12. 1811 E. Florence ave.

AUTOMATIC wood-turning lathe operator. Must be experienced. 6000 S. Boyle ave., Huntington Park.

WANTED—FENDER and RADIATOR REPAIR MAN. Steady employment. Apply 1517 Cahuenga ave., Holly'd.

WANTED, FINISHERS, SURFACERS and auto color VARNISHERS. See Mr. Leiser, 6120 Hollywd. Blvd.

MAN experienced in kodak & camera repairing. California Camera Hospital, 356 S. Broadway, Rm. 321.

WANTED—Boy exp. in spot welding. Apply 718 Gladys ave.

PRESSER with auto, experienced. 7365 SUNSET, Hollywood.

ACETYLENE & electric wielders. Apply 421 N. MAIN ST.

WOOD turner. Must be experienced. 6000 S. Boyle, Huntington Park.

DRESSER tender. Address Oregon Linen Mills, Inc., Salem, Oregon.

Commercial Art Instructions—10-CA

Do You Like to Draw?
MEYER-BOTH CO., a large art and service organization, offers opportunity of practical training during spare time to men who like to draw and want to become commercial artists.
Write or call for catalog.
714 W. P. STORY BLDG.
6th & Bdwy. Open evenings.

To Learn Trades —10½-C

HOUSE WIRING & CONSTRUCTION MEN WANTED
We can help 12 good men get quickly started for big-pay jobs after short, practical training in planning, codes & ordinances, splicing, laying conduit, house wiring, etc. Come in RIGHT AWAY and ask for MR. MOFFATT. 4006 South Figueroa street.

MacDonald Welding Sch.
ACETYLENE & ELECTRIC ARC.
126 W. WASHINGTON. WE. 3712

Learn Auto Trades
COMPLETE COURSE, $45
815 S. GRAND AVE.

LEARN WELDING NOW
Combination welders in demand.
KERR'S SCHOOL. 752 N. Bdwy.

ACETYLENE & electric courses. Tom The Welder, 7421 Alameda Blvd.

Chauffeurs, Teamsters —10-D

SINGLE MAN wanted. Protestant, between 21 and 30 years of age, to drive and take care of cars. Address box 271, Times Agency, SANTA MONICA.

FREE transportation if you will drive my car to S. F. F. Goodwin, Rosslyn Hotel.

Professions, Vocations —10-F

WANTED
Sales Engineer
Los Angeles manufacturer steel equipment, has good opening for representative. Prefer man, 25 to 35. Technical education or experience desirable. Splendid opportunity for an ambitious man seeking a permanent position with a future. Good salary and commission. Our sales organization has been notified of the publishing of this advt. Address W, box 111, Times Office.

MECHANICAL engineer for metal specialties, sales experience. Call 11 to 5. Rear gr. flr. 126 S. HILL ST.

WANTED—2 1st-class wood pattern makers. 1200 S. Fremont, Alhambra

Farm and Garden —10-H

SINGLE young energetic gardener for a fine house in Beverly Hills. Good pay, room & board. Must have references. Apply 828 N. Vermont. OL. 5806.

Investment Required —10-K

SEVERAL YOUNG MEN TO FILL VACANCIES WITH CARNIVAL CONCESSION ORGANIZATION. OUR GAMES GET BIG PLAY ALONG ENTIRE ROUTE. OUR FREE TRANSPORTATION FURNISHED, INCLUDING BAGGAGE, TENTS, ETC. WE HANDLE ALL BOOKINGS AND OTHER DETAILS. EXCEPTIONAL OPPORTUNITY. NETS FROM $15 TO $20 DAILY. CONTRACT FOR ENTIRE SEASON. EXPERIENCE NOT ESSENTIAL BUT MUST POSSESS ORDINARY INTELLIGENCE. LEAVING FOR PACIFIC SOUTHWEST TOUR IMMEDIATELY. ONE HUNDRED & FIFTY DOLLARS CASH REQUIRED. FOR PERSONAL IMMEDIATE INTERVIEW GIVE PHONE, PAST EXPERIENCE. ADDRESS W, BOX 105, TIMES OFFICE.

EXECUTIVE to invest $25,000 and become active in electrical manufacturing company having best product of its kind. Old established business. Unlimited possibilities. Bank references given and required. Rigid investigation invited. Brokers don't apply. Address NN, box 600, Times Branch.

THEATRICAL opportunity of real merit has wonderful opening for young man. Booked 52 weeks Dr. W. Pay account $50 weekly, share of profits should net you $150 weekly. Investment of $1000 required. Best of references. P.O. box 519, Station C, Los Angeles.

CAPABLE assistant to be trained as manager for one of our newly organized chain shops, must assume small financial interest. If you have $300 cash and ready to start, see Mr. Herbert, 607 Board of Trade Bldg.

WANTED — Building contractor who has $3500. Money secured. Can get money back & profit out of bldg. contract, & be part owner. Call 625 Title Insurance Bldg.

EXECUTIVE who can invest $5000 in a real going concern, unusual proposition, not a partnership affair. Money well secured. Address W, box 250, Times Office.

MAN wanted by reputable company for local office work. Good salary & advancement. Small investment necessary. See Mr. McMahon, 922 S. Flower.

MAN with $1500, take over this territory, on a real proposition. Any merchant who wraps a package is a prospect. HO. 6929. Mr. Austin.

MAN, a partner, gas station, exp. not nec., but steady & permanent man essential, small inv. secured. 354 S. SPRING, Rm. 521.

STEADY young man, office pos., comp. of $40 wk., small inv. req. Apply 354 S. Spring, Room 421.

BUTCHERS AND MEAT MEN, San Diego, good proposition for right men. Invest. req. WE. 9271.

WANTED—HELP—
Female

Miscellaneous —11

LADY'S personal maid. Ref. Call Anderson Agy., 134 W. 5 R. 301.

WANTED—HELP—
Female

ADVERTISEMENTS under this heading are restricted to those offering bona fide positions without any investment required. Positions requiring an investment will be found under the heading: "Investments Required." Educational ads will be found under the heading: "Educational—School, College, Private Instructions," "Business Training Courses and To Learn Trades."

Miscellaneous —11

REFINED, INTELLIGENT WOMAN, between 30 and 45, pleasing personality, alert and vigilant to needs of a large office, to assist sales executives. Apply before noon, 650 S. OLIVE ST.

NURSE, grad. small hospital, $75, R.B. Cook, tea rm., city.....$150, mls. Cook, cafeteria, nr. city, $150, mls. Waitress, highway cafe, $65, R.B. 10 waitresses, city & sub. ....$16-$18, mls. Fountain girl ....$18, mls. 5 power mch. operators.....Pc. wk. Apt. house maid ....$70 Kitchen women, inst. ....$40, R.B. Hummel Bros. (Agy.) 529 Towne av.

PAY DAY EVERY DAY
2 EXPERIENCED LADY CREW MANAGERS and 4 WORKERS. SALARY and commission. Get your PAY EVERY MORNING, no waiting. See MR. SMITH, 633 S. Western ave., between 8:30 and 9:30.

REFINED women, 18 to 50, in any part of California may earn $100 to $400 a month, spare time or all-day work, housewives, clubwomen, dignified persons prompted by a desire to serve humanity as well as make money—this is your opportunity. Permanent employment. BOX 907, Station C, Los Angeles.

ATTRACTIVE position open for ex-teacher, substitute teacher or college trained woman. Age 25 to 45, free to travel. Position permanent, worth $200 per month, guarantee bonus and railroad fare paid. Call personally after 10 a.m. F. E. COMPTON & CO. 342 S. Broadway. Suite 910-12.

PHONE YOUR WANT-ADS TO THE TIMES. NO CREDIT ARRANGEMENT NECESSARY. COURTEOUS EXPERIENCED AD-TAKERS DAY AND NIGHT. WILL HELP YOU WITH YOUR COPY, IF DESIRED. MEtropolitan 0700.

GIRLS and BOYS over 10 yrs., join our Jr. Advertising Dept., lots of fun, lots of "mon." Prizes galore. See Mrs. Edmonds, Saturday 10 a.m. 206 Central Bldg., 6th & Main sts.

PIANIST wanted to play for 5 gymnasium classes weekly. Must be able to play all popular music without music. Experienced preferred. Call between 9 & 10. 1000 W. 7TH ST.

WE need an unincumbered educated woman to be trained for a selling proposition of unusual merit, an offer not often available. 433 H. W. HELLMAN BLDG.

MIDDLE-aged practical nurse, good companion & light housework, small court, $8 week, room & board. Call 2446½ West 11th between 11 and 2.

CORPORATION has desirable opening for well educated, energetic woman, permanent, $1500. Advancem't. Call Room 620, W. M. Garland Bldg.

WAITRESSES, DOMESTICS
Many good positions in and out of town. GREENE'S EMPLOYMENT AGENCY, 220½ S. Spring.

WANTED: Experienced tea packers. Call in person mornings. Do not phone. PURITAS COFFEE & TEA CO. 811 TRACTION AVE.

WANTED, young white woman with kindergarten training for permanent position, taking care of 2 children, 6 & 3. ME. 4922, eves. AT. 5725.

WANTED, refined ladies for easy outside work and short hours. Salary. Apply before 11 a.m., 1500 W. 7.

PART-time work, afternoon or evenings. Exp. unnecessary. Apply to Address K, box 126, Times Office.

CORPORATION has desirable opening for well educated woman, $1600 yr. to start. Call 620 117 W. 9TH ST.

MARKER & sorter for dry cleaning plant. Exper. only. 4517 W. Pico.

WANTED: Manicurist, must be young. 1562 W. WASHINGTON.

CITY SALESLADY. Old established firm. Room 608, 1031 S. Broadway.

Store and Office —11-A

SPLENDID opportunity in our social stationery dept. for a young lady with pleasing personality, who has had experience in selling stationery & engraving. Perm. position. References required. Apply to Mr. Messenger, Schwabacher-Frey Stationery Co., 736 S. Broadway.

STENO., patent law $100
BKPR.-Typist, auto exp. $100
STENO.-P.B.X.; hotel exp. $100
LIGHT steno., auto contr. $90
STENO.-P.B.X., real estate.......$110
Los Angeles Com'l Service (Agy.)
307 Van Nuys Bldg., 7th & Spring.

TYPIST, LITE BKPR., CASUALTY INS. $75
DICT. OPER., INVESTMENT..$85
STENO., MFG. $90
CONSOLIDATED AGENCIES, INC. 931-932 BARTLETT BLDG. (AGY.) 215 W. 7TH.

STENO., biller, P.B.X., Glendale.$100
STENO., bkpr., legal exp. $125
STENO., dict. biller $100
BKPR., typist, auto exp. $100
Pacific Audit & System Co., Inc. 520 Story Bldg. (Agy.) 6th & Bdwy.

STENO.-Sec'y, 22-28 yrs. $120
STENO., emp. liab. ins. $125
STENO., biller P.B.X. $90
BUSINESS SERVICE BUREAU
312 Spreckels Bg. 714 S. Hill. (Agy.)

A-1 STENO., advertising, fine chance, $110 up. F. S. BEAVIS, agency since 1912. "EVERYTHING HUMAN FOR THE OFFICE." Chapman Bldg.

GRAPHOTYPE & addressograph operator, permanent position. State age & exp. Refs. expected. Address W, box 225, Times Office.

EXPERIENCED book-keeper, not over 25 yrs. old. State exp., references & salary expected. Address W, box 214, Times Office.

FREE space, desk & $6 wk. for young girl, priv. of public stenography, in return for helping me. DU. 2417.

STENO., 25 to 35, mult. opr. $110
Bogardus Employment Service
503 Com. Exch. Bldg., 8th-Olive.

LT. STENO.-Asst. bkpr. $110
L. A. EMPLOY. BUR. (AGCY.)
618 Cons. Bldg., 6th and Hill.

P.B.X. OPR. (26-30) single..$80.85
Underwood bkpr., young $100
815 Merritt Bldg., 8th-Bdwy. (Agy.)

A-1 STENO. $105.50
Collins Agcy., 1224 Loew State Bg.

WANTED—Cloak & suit saleslady. Only exp. Apply, 2112 West 7th st.

STENO., bkprs., OFFICE WOMEN'S ASSN., 605 W. 7th. (No agency.)

Business Training —11½-A

WANTED—Ten ambitious girls may earn tuition by assisting with light office wk. half-days. McKay Business College, 612 S. Figueroa.

STUDENTS may earn room, board & $30 mo. Part-time students pay only PART-TIME tuition. EFFICIENCY BUSINESS COLLEGE, 747 S. Hill.

GIRLS earn $20 mo. & tuition in ½ day office pos. & ½ day in school. Positions secured. Pay as you earn. Union Bus. College, 1007 S. Grand.

POSITIONS WAITING, 6 wks. course. Learn Comptometer, Burroughs, Elliott Fisher, Underwood, Bkkp. FIGURES INST., Cor. 7th & Grand.

TYPING and filing, 6 weeks' course. KURTZ EDUCATIONAL SERVICE 519 Hollingsworth Bldg. 6th & Hill.

COME in and learn our New Method of paying tuition. EFFICIENCY BUSINESS COLLEGE, 747 S. Hill.

WANTED—Girl may earn board, rm. & $25 mo. while attending MacKay Business College, 612 S. Figueroa.

NURSES, bus. women, better yourselves. Day and night Lab. & X-ray courses. 313 Ferguson Bg. MU. 5425.

WESTERN Business College. GL. 5504 Priv. Instr. 1026 N. Western ave.

SHORTHAND, BELL SYSTEM, DICTATION. AFTER 1 WK. TP. 9953.

SHORTHAND, Dillon, reporter & private teacher. Wilcox Bldg. 10th yr.

COMPTOMETER & typing ½ day, $10. Nite, $7. 1727½ W. 24. BE. 1642.

Saleswomen, Solicitors —11-B

SALARY AND COMMISSION
We have opening for 3 district solicitors. Real opportunity. Every call a possibility. See Edward LeVin, between 1.30 & 10.
THE FRANK MELINE CO.
6777 Hollywood Blvd. HO. 6781.

SOLICITORS (4)—
Of good personality as junior salesladies; short hours. Car at your disposal. A personal interview will prove to you that this is the best and most successful organization in the city. Come in today bet. 9-11 a.m. See Mr. Partridge, 678 S. Vermont.

SALESWOMEN—Money every day. We are creating a market for a new California product, with a sales plan that is decidedly different. Come in and see the producers who are making big money. Ask for Mr. Cole, Rm. 704 Lincoln Bldg. 742 S. Hill.

PHOTO coupon saleswomen, largest commission, best offer, by California's largest and best photographer. Drawing acct. to those who qualify. Apply 8:30 a.m. to 6 p.m. Rm. 612, 627 So. Broadway.

SOLICITOR to solicit for sewing machines. Permanent position to right party. Apply between 9 & 10 a.m. SINGER SEWING MACHINE CO., 828 So. Broadway.

WANT saleswomen. Steady work. Good pay. 1338 S. FLOWER ST.

WANTED—HELP—
Female

Saleswomen, Solicitors —11-B

WANTED. We want a few, smart, energetic and attractive saleswomen to represent us during the course of a terrific advertising campaign to be launched at once. Our offering will be snapped up by thousands, and those whom we appoint to call on our prospects are bound to make between $500 and $1500 per month. Call for interview before noon any day coming week. References required.

DOCKWEILER & LOUBERT
312 Quinby Building,
7th at Grand.

SOLICITORS

FOR A HIGH-CLASS HOLLYWOOD RESIDENTIAL SUBDIVISION, BEAUTIFULLY LOCATED, WITHIN 5 MINUTES OF BUSINESS CENTER. WANT 3 EXPERIENCED LADIES WHO CAN QUALIFY TO MAKE GOOD MONEY. PROPERTY IS FULLY IMPROVED & HAS STORES, TRANSPORTATION, ETC. WE WILL PAY A DRAWING ACCT. OF $25 PER WEEK, AGAINST A 2% BONUS ON SALES. THIS IS AN EXCEPTIONAL OPPORTUNITY FOR A PERMANENT POSITION WITH A VERY SUCCESSFUL SALES ORGANIZATION. CALL AT 2490 N. BEACHWOOD DR., ASK FOR MR. HILDINGER.

If you BELIEVED What I KNOW
Your income would be increased. Why continue with solicitation that results in fall downs because of inefficiency beyond your control?
CLOSE IN
LOW PRICED
FULLY IMPROVED
EASY TERMS
UNSURPASSED VIEW
plus your intelligence and competent efficient follow-up means commission checks to you.
We have this! You should know about it. Come see me and start to profit. MRS. CORNELL, 1222 Guaranty Bldg., Hollywood.

SOLICITORS SALESLADIES
Permanent positions open for ladies of character and sales ability, who dislike high pressure methods of selling and desire to become identified with a business firm whose business is increasing daily on account of prices being 25% lower than adjoining properties. Straight salary with bonus. Call Mr. W. Vaughn Scott, Director of Sales.
F. N. SNYDER, Realtor-Subdivider, 2423 Whittier Blvd. AN. 9642.

WANT JUNIOR SALESLADIES AND SOLICITORS
Salary and com. San Marino property adjacent to Huntington Hotel. Apply before 11 a.m.

Hugh Evans Co., Inc.
1500 W. 7TH ST.
Apply before 11 a.m.

Ladies of Refinement
Six hours' work a day. Salary and commission. If you can qualify a permanent and profitable connection assured. Automobile at your disposal. Apply mornings only. Take S car.
Ask for Mr. Chase.

3008 W. 7TH STREET

UNUSUAL CHANCE FOR TWO SALESWOMEN
One of the oldest, most substantial concerns in Southern Calif. can use two women with cars. Pleasant, permanent positions without financial worries. Call 9 to 10 a.m. 708 Lankershim Bldg., 126 W. 3rd st.

WANTED, EXPERIENCED LADY SOLICITORS TO WORK ON NEW TRACT. Call at 320 Wilcox Bldg before 10 a.m. See MR. LAMBERT. Salary and commission.

SALESLADIES, you can make a few dollars every day telling your neighbors about "Sorama." Every home a prospect. 210 W. 11TH ST.

WANTED: Experienced lady with auto to take charge of rental dept. Fine location. A. A. Pointer, 1301 Ocean Ave., SANTA MONICA.

SALESWOMEN can you sell this idea? Marcel your own hair with new automatic marcelling iron. 321 W. 3rd ... Hill, Rm. 225.

SALESLADIES—Exp. hse. to hse. to take orders for food products at ½ of grocery prices! We del. $2 a day sal. and bonus. 4966 Hollywood Blv.

SALESLADIES with car, closed pref. Call Saturday up to 2, Sunday 10 to 12. Hotel Angelus, room 327.

YOUNG lady with car as saleslady in realtor's office. Drawing acct. and comm. 1618 N. Vermont.

OPPORTUNITY for women to make big money. Call at 2103 W. VERNON AVE.

TWO house-to-house solicitors, $2 per day comm. guaranteed. No deliveries. 941 Fairfax ave.

Trades —11-C

WANTED—Trimmers & bonnas machine operators on ladies' hats. STERLING HAT CO., 342 S. Bdwy.

SAMPLE MAKERS EXPERIENCED ON HIGH CLASS GOWNS. 2725 WEST 6TH ST.

EXPERIENCED collar girl wanted. CROWN LAUNDRY CO., 1626 Paloma ave.

EXP. FINISHER & button sewer on men's coats. 1009 Maple ave.

WANTED—Fancy presser. Fancet Dye Works, 2095 Glendale Blvd.

CHOCOLATE dipper wanted. Experienced. Part time. 718 W. 6th st.

1ST-class dress finishers, shop experience. 307 N. Western. Do not phone.

Commercial Art Instructions—11-CA

Do You Like to Draw?
MEYER-BOTH CO., a large art and service organization, offers opportunity of practical training during spare time to women who like to draw and want to become commercial artists.
Write or call for catalogue.
714 W. P. STORY BLDG.
Sixth and Bdwy. Open evenings.

To Learn Trades —11½-C

WOMEN AND GIRLS
Learn oper. power mach., Bonnaz embd. cutting and dressmaking. Positions waiting. 224 S. Spring, R.524

LEARN hemstitching, Bonnaz emb., on power mach. Special rates. Day or eve. classes. 1402 S. HILL.

SPECIAL 3 wks.' course in chocolate dipping, $15. Practical exper. in our candy plant. Alice Lloyd, HO. 2465.

LADIES, earn good money in hand work at home. 6012 S. Broadway.

Household, Domestic —11-D

MOTHER'S helper, white, middle-aged. Care of children. Mother employed. $35. Call Saturday afternoon. 4108 Brighton ave.

WANTED, Japanese girl for general housework and plain cooking, in Pasadena on Los Angeles car line. Address S, box 464, Times Branch.

WHITE cooks, young, capable. See Miss Brown, 1414 Santa Monica Blv. SCOTANUS EMP. AGCY. Beverly Hills. OX. 3604.

PASADENA family offers nice home & salary to rel. wh. woman, student or teacher, in return for light serv. Address W, box 209, Times Office.

WANTED in family of 2 adults & 1 child, a maid for general housework. Wages $60 per month. EL. 1445. So. Pasadena.

COOKS, maids, couples, generals, good wages. Swed. Employ. Agcy., 151½ S. Bdwy. NEW MANAGEMENT.

WANT reliable woman for genl. hswk. Care of 7-year-old boy. Willing to go to country & beach. $45. RO. 9042

COMPETENT white woman, general cooking, small institution. $60 & found. 469 N. AVE. 52.

MIDDLE-aged woman to help with housework, care of 2 children, good home, sm. wages. WH. 9596.

COOKS, couples, all domestic workers, rely on Melruth Bev. Hills Agency, Courtesy at 421 Canon Dr. OX. 6116.

WHITE woman, light laundry & housework, 3 hrs. mornings, $6 wk., car fare. HO. 4956.

YNG. girl for mother's helper, exp. with children. $50. WA. 2662. 284 S. HARVARD BLVD.

WOMAN for general housework, apt. house, stay on premises. 2522 S. Harvard Blvd.

EXP. housekeeper, motherless home, permanent, $60 mo. Address T, box 339, Times Branch.

GEN. maids, $50 to $90. Mother's helper, $50. Hollr. Emp. Agcy. 4366 Sunset. OL. 3718.

GIRL to assist with general housewk. Good home and $30 per mo. 409 N. LARCHMONT BLVD. HO. 6261.

COMPETENT girl for gen. housework, rm. & bath, $60 mo. Beverly Hills. OX. 4641.

WOMAN for light hswk. & care of child. 2644 Cochran ave.

GIRL wanted to do light housework. $30 mo. Good home. VE. 1215.

WANTED—HELP—
Female

Household, Domestic —11-D

PROTESTANT white maid for cooking and some general housework. Must be 1st-class cook. Understand serving table, have good references and be willing to live in suburban place, Laurel Canyon, Hollywood. No car or bus transportation after 7 p.m. Large home, 2 adults & 2 children. No laundry, no heavy cleaning. Wages $100. Phone HE. 8026 Sun., 1 to 4 p.m. Other days, 8 to 11 a.m.

WANTED—several maids, cooks, 2nd girls, nurse girls, generals, couples, day workers, for our new office. MARY SCOTANUS AGY., DU. 0582 1830 Sunset, corner Glendale Blvd. Santa Monica. Los Angeles.

WANTED, nurse, experienced or nursery governess, white, between 25 & 40. Care of 2 children, permanent position. Good salary. ME. 4872. Eves. AT. 5725.

GENERAL housework, middle-aged preferred; two adults, two young children. Splendid room and good wages. Mrs. F. F. Kirby, 537 S. Berendo st. Phone Fitzroy 2882.

WANTED—White girl, 18 to 30, assist housework, plain cooking, 2 adults, 2 school children. Personal laundry only. $40. More later if satisfactory. DR. 4658 after 9 a.m.

HIGH school girl to help in home. Rm., board & $15 mo. GA. 1284.

COMPETENT young white girl, housework & cook'g. Ph. 9-11. HO. 5723.

WANTED—A mother's helper. $50 a month. Phone OL. 1428.

MOTHER'S helper (white. Own rm. and bath. $40 mo. GL. 6774.

YOUNG white girl for general hswk. 4079 LEEWARD AVE. FI. 1659.

HSKPR. Good home & wages. Steady. Protestant. 630 W. 42 st. TH. 9562.

Hotel, Restaurant, Club—11-E

GOOD exp. cook, one who knows her business. 5021 Hollywood Blvd.

Professions, Vocations —11-F

WANTED—Graduate and undergraduate nurses for hospital positions. L. A. Nurses' Home & Central Registry (Agcy.), 702 West 17th st.

NURSES' hosp. pos. open. Drs. and Nurses' Registry, 408 Ferguson Bld.

Investment Required —11-K

LADIES of good appearance & personality, if you have a few hundred cash on hand and not afraid to work, we can offer you a wonderful opportunity to acquire interest on profit-sharing basis in one of our exclusive coffee shops, no experience needed, but I must be ready to start immediately. See Mr. Herbert, 607 Board of Trade Bldg.

ACTIVE young or middle-aged woman to join parties in exclusive manuf. concern to start soon. Sales guaranteed. Some investment. Secured. Address W, box 9, Times Office.

WANTED—HELP—
Male and Female

Miscellaneous —12

MAN and wife wanted, German or Swede only. Woman to do ranch work & cooking; man to do ranch work. Near Calif. line in Oregon. Will give good couple chance to make more than wages. 1002 Marion Drive, Glendale, one block from John Muir schoolhouse.

WANTED — Solicitors for house-to-house solicitation. See Mr. Perham, Diamond Laundry, 8th & Towne ave.

WANTED—Couple to manage bungalow court for amt. Call 115 East 3rd st. MU. 8484.

GOOD reliable help, both sexes. Col. Workers Assn., 2710 Central ave. HU. 4727. (Not an agency.)

Investment Required —12-A

MAN or woman. $100 per mo. guar. from $1000 invest., fully secured. With service can make better than $200 a mo. No exper. nec. Call Mr. Gooding, WE. 9042, for appointment.

Instruction, Misc. —12-B

MANY

Motion Picture
STARS, WRITERS, DIRECTORS
of the present day owe their success to the training they received from

PAUL GERSON
who for twenty-seven years has been the foremost figure in the world in the development of aspirants for the STAGE OR SCREEN

For those who wish training for MOTION PICTURE ACTING SCENARIO WRITING DRAMATIC ART, DANCING, MUSIC

Call or write executive offices.
Paul Gerson Enterprises
1505 N. WESTERN AVE. Suite 209
Corner of SUNSET & WESTERN
Opposite Fox Studio. HE. 5093.
T.-4-9-27.

FREE SCREEN TEST
1329 GORDON ST.

To Learn Trades —12-C

ARTIST
Talented in drawing, to learn and earn under professional artists. Write or call McTEER STUDIOS, commercial artists, 261 E. Colorado st., Pasadena. Phone Wakefield 7364 Representatives of the Federal Schools, Inc.

WANTED—
Agents and Canvassers —13

SOLICITORS
LADIES OF REFINEMENT AND MEN OF SALES ABILITY to sell direct to the home. If you can qualify it is possible for you to make $10 to $30 daily. A permanent position and prosperity. Sells like wildfire. Good repeater. Call before 9 a.m. or 5 to 6 evenings. Fri., Sat., Sun., Mon. No phone calls. Ask for Mr. Breaw, Warner Hotel.

$1 STARTS your own business. Make & sell magic cleaner. Removes iodine instantly. Send $1 for formula. W. C. HENRY, 515 Pershing Square Bg.

EMPLOYMENT—
Agencies —14

CALL OL. 4437 FOR ALL KINDS RELIABLE JAPANESE WORKERS
BEST colored help, male, female. White Agcy., 1107 E. 12. ME. 3358.

WANTED—SITUATIONS—
Male

Miscellaneous —15

MAN — National electrical student, must have sp. time work to meet expenses, any time between 3 p.m. to 7 a.m. Call HALEY. AXridge 9061, St. 4.

A NEAT, reliable man for apt. house engineer, also general repair man. Can furnish best references. Phone HUm. 6792-M.

JANITOR 10 yrs. exp., wants position. White. Good cleaner, all repairs, paint, oil burners. Loc. ref. Phone WE. 2051. Wyckoff.

COLLEGE student, licensed chauffeur. Wants any kind of work, mornings 8 to 1. Phone ME. 1576.

MAN 30 wants work. Some experience collecting. Have light car. Address W, box 189, Times Office.

FILIPINO elec. elevator operator with license. Address W, box 26, Times Office.

COL. man, part time janitor work, by hr. or week. HU. 3806-M

COL. boy wishes steady pos., chauffeur or other work. DE. 7774.

YOUNG col. man wants janitor or porter work. A-1 ref. AT. 5894.

YOUNG colored boy wants any work. Home nights. Phone AX. 2766.

POSITION wanted, janitor, porter. Hotel exp. Philip Gray. AX. 4382.

EXP. colored man wishes position as dishwasher. A. Potter. AT. 9941.

NURSE (male) companion, invalid or any case. Exp. Wkly. rates. OR.6299

Store and Office —15-A

AVAILABLE MAY 1ST
OR EARLIER
Competent accountant, office manager desires connection with progressive growing concern. Best local references. Call Mr. Thomason, TRinity 7256, or evenings WEstmore 1345

CAPABLE executive, exp. in corporation management, covering accounting & sales correspondence, would like to connect with progressive organization in need of such services. Address T, box 327, Times Branch.

ACCOUNTANT, full charge, buyer, income tax, age 40, experienced handling men & field details, construction & oil. Now employed. Best local references. Address XX, box 527, Times Branch.

ALERT, efficient accountant, keep books part time, open and close books, prepare financial statements. TU. 4932 or EL. 1427.

BOOKS kept on a part-time basis, audits made, systems installed, financial statements prepared. Call Accountant, VAndike 7409.

ACCOUNTANT BOOK-KEEPER
15 yrs.' exp., efficient, rel., wants ½ or all day work. GA. 4939.

BOOKKEEPER, expert, 5 yrs.' local exp. Phone GL. 3610. Address W, box 45, Times Office.

WANTED—SITUATIONS—
Male

Store and Office —15-A

BOOKKEEPER—Can take full charge, 5 years experience, desires prominent position. Phone OR. 5126 or address T, box 599, Times Branch.

BOOKS posted, opened, closed, audits. Charges reas. Thompson, MU. 0519.

Trades —15-C

EXPERIENCED all around baker is looking for work, city or country. Address T, box 481, Times Branch.

YOUNG man wants work, gas station & garage experience, but do anything. HO. 8059.

GOOD all-around baker's helper. Retail bakery. Prefer city. TU. 9710.

LIC. engineer wants position. Phone MUtual 0535, Room 48.

TWO carpenters want new or rep. wrk. Address W, box 113, Times Office.

ALL-around carpenter wants work, 60c per hr. Ph. ME. 2924.

CARPT., finish, rough, repairs. Reliable. Address W, box 255, Times Office

GERMAN TOOL MAKER WANTS WORK. AT. 7894.

ALL-around carpenter wants work at 75c per hour. Phone TU. 4540.

Chauffeurs, Teamsters —15-D

CHAUF., mechan., A1 Japanese, 10 yrs. exp. N.Y., any make car. Do other work. $30 wk., rm. & bd. H. Matsuura, care G. Lewis, Angelo Driv., Bev. Hills. OX. 6144.

CHAUFFEUR, English, 47, single, 10 years Los Angeles, Cadillacs, Lincolns, etc. Willing garden work. Go anywhere. Greaves, 6335 Primrose, Hollywood. HE. 6990.

CHAUFFEUR, chinese, age 33, single, reliable, experienced any cars. Position private family. High local references. VAndike 2079.

CHAUFFEUR, Filipino, very highly recommended, 6 yrs. driving high-grade cars in L.A. Uniform. OXford 6431.

COMPETENT chauffeur supplied at short notice by hour, day or week. PROFESSIONAL CHAUFFEURS' CLUB OF L. A. BE. 9754.

CHAUFFEUR, white, thoroughly dependable, has own uniform, 1st-class local refs. Call Thomas. HU. 7157, between 10 & 12.

CHAUFFEUR wants position, 10 yrs. exp. Single. Reliable. Ref. HU. 6814. E. Barney.

CHAUFFEUR, col., desires pos., good local ref. Will consider other work. FA. 1660. Eugene.

JAPANESE chauffeur wants position. 15 yrs. experience, references. GEO. GODA, 595045.

CHAUFFEUR, exp., drive any car or truck. Good mechanic. Will travel. Best refs. HU. 7422-R.

CHAUF., col., drive for bus. man or private family. Will assist with other work. Best city ref. AT. 0406.

EXP. col. chauffeur will drive, take care lawns, do butler work. Go anywhere. HU. 7654-R.

1ST CLASS Japanese chauf.-valet wants position, good cook. Room 199, MU. 4192.

YNG. married col. man with 3½ yrs. last place wishes pos. in priv. fam. as chauf. Will do hswk. HU. 4166-W

YOUNG man, Swedish, wishes position as chauffeur in private family. Call evenings after 6 p.m. HO. 5671.

COL. chauffeur, drive for private family, any make of car. Good mt. & traffic driver. UN. 6963.

COL. man, chauf., or butler; do other work. 17 yrs. exp. Loc. ref. HU. 1979-W.

REFI. law student, using site school, wants position. Gallaher, HU. 7221.

COL., local refs., any car, any place. Other work. 7 yrs. 1 job. RO. 5761.

CHAUFFEUR & GARDEN WORK. PHONE RO. 7584.

EXP. Japanese chauffeur, capable, will do housework. Refs. EM. 3240.

EXP. chauffeur, Chinese, reliable, any work. Best local ref. TU. 8444.

CHAUFFEUR & gardener. Will do housework. RO. 4171.

EXPER. chauffeur desires pos. in or out of city. Best refs. Ph. AX. 2890

CHAUFFEUR, exp., reliable, drive any car. Age 26. Loc. refs. DR. 8016.

CHAUFFEUR, Filipino, Christian, good ref. Knows city. HUm. 2646.

YOUNG man wants pos. as chauffeur, 7 yrs. loc. exp. Refs. GA. 8632.

COL. Chauffeur. 12 yrs. exp. Best references. VAn. 4029.

CHAUF., exp., excel. refs., regarding character and driving. OR. 8862.

A1 col. chauf. Good city & mt. driver. Will assist otherwise. DE. 7774.

EXP. col. chauff. and houseman will do any work. AT. 9937.

EXP. chauffeur, Chinese, reliable, any work. Best local ref. TU. 8564.

1ST CLASS chauffeur, butler or janitor. A-1 refs. HU. 2799-J.

Hotel, Restaurant, Club—15-E

CHEF, ALL-AROUND, ENERGETIC, EFFICIENT, AMERICAN, EUROPEAN EXPERIENCE, ANGLO-SAXON, AGE 47. 216 WINSTON ST. L. A. PHONE METropolitan 6044.

CHEFS, cooks, pastry cooks and butchers furnished free of charge. Cosmopolitan Club. Phone ME. 4572

WANTED—Any kind of work, hotel, rest., apt. Korean. Address W, box 260, Times Office.

ALL-around kitchen & pastry man, clubs or golf club. Refs. HU. 8624-J

YOUNG man, 24, exp. hotel clerk. Phone Pasadena, Sterling 4987.

Professions, Vocations —15-F

MECHANICAL engineer available, experienced in modern plant, design; management and efficient organization; cost accounting water development, irrigation, or land development. Address T, box 498, Times Branch.

YOUNG mechan. engr'g grad. desires perm. connect. 3 yrs. varied exper. Address W, box 14, Times Office.

WANTED—A position in architect's office. 2 yrs. local exp. DR. 8451.

Farm and Garden —15-H

WANTED—By middle-aged man, position as trusty or caretaker for suburban home, ranch or estate. Knowledge of poultry & stock; would bach. Best of references furnished. 2529 S. Genesee st., city.

RESPECTFUL middle-aged unmarried man, good gardener, handy with tools, can drive car, wishes position any place. Can bach if necessary. J. Ledder, address 524 San Fernando Rd., Glendale.

ENG. & Calif. gardener, highly recommd., seeks charge of estate; skilled in all branches artistic work & improvement. G. GUNNER, 322 N. Wilcox ave., Hollywood. HO. 3695.

JAPANESE gardener, 30 yrs. experience, many local references from prominent families, desires a position. If you want a real gardener please call Mori. MUtual 6139.

EXPERIENCED gardener will care for your gardens, right, by the mo. Wilshire or Windsor Sq. preferred. Good references. A. J. SMITH, MU. 7866.

MAN, Am., 48, wants place as helper on modern chicken ranch. Stay any length of time but wishes steady wk. Address W, box 20, Times Office.

CARPENTER, A1, young, fast, day or of, watchman, by elderly man. Go any place. Address JFT, box 263, Times Office.

WANT steady job. An exp. gardener with ref. Ph. ME. 8181 or write Ed. E. Elias, 514 W. 1st st.

GARDENER, thorolv efficient & exp. care of Cal. shrubs, plants. City ref. Address W, box 159, Times Office.

EXP. gardener desires work by the month. Col. AX. 6939.

POSITION by Jap. gardener. Refs. Address W, box 101, Times Office.

EXP. gardener desires work by the month. Col. AX. 6938.

House Servants, Caretakers—15-J

COOK-valet wants a position, knows how to serve and keep house in best manner. Address W, box 24, Times Office.

NEAT col. man wants position priv family or bachelor quarters. Cook butler or valet. Ref. AX. 5466.

AH TOM, 757 N. Alameda st. Chinese small-family cook. Ref. VA. 8794. VA. 2732.

CHINESE young man (first class cook) wants a position in family. Ph. MEt. 7104. 424 N. L. A. st., city

CHINESE cook, active & reliable, pos. in priv. family. Ph. MEtro. 8236. CHARLIE CHOUNG.

BOY, Chinese, wants pos. as house-boy & plain cook. 761 N. Alameda st., city.

COL. butler, chauffeur, cook, houseman. Ref. HU. 1110-W.

FILIPINO, cook or driver for private family. Good ref. MU. 8979.

JAPANESE day school student wishes priv. fam. pos. George, 251 E. 1 st.

COOK, priv. family or bachelor, or janitor work. AT. 9348.

CHINESE cook, priv. family. 446 N. Los Angeles St. Ph. VA. 8248. Nong

YOUNG KOREAN WANTS HOUSEWORK. KIM. MU. 8736.

BUTLER, Japanese, exp., seeks position. Phone MEt. 7087.

JAPANESE, fine fam. cook, butler. Ref. Neat, willing, capable. ME. 8299

FILIPINO exp. cook, hswk., pri. ref. 117½ E. 1st. R. 22. ME. 6419

CHINESE stud't wants schoolboy job. 420 N. Los Angeles st. Henry Mon.

A1 JAPANESE cook, hswk. Drive car. In small family. MEt. 5508.

SPANISH valet, speak French, Eng. Refs. Lass. 222 S. Bunker Hill.

Painting, Decorating and Carpentering —15-K

PAINT'G, paper'g, grain'g, int. hard. dec. Old work specialty. 590435.

BY builder, alteration, addition, carpentering of any kind. GR. 3862.

PAINTING, deco., paperhanging, latest samples, ex tms. Ref. VE. 7192.

PLASTER patching, re-stuccoing a specialty. AX. 5180.

PAPERHANGING, painting, tinting. Reasonable, go anywhere. FI. 1829.

WANTED—SITUATIONS—
Male

Painting, Decorating and Carpentering —15-K

WHY PUT IT OFF?
LET US PUT IT ON
Phone 553-341. Prices Very Reasonable.
J. J. Joos Company
Painters, Decorators, Paperhangers

CARPENTER, A1, young, fast, day or contract, also plaster patching, brk. wrk. Best work, very reasonable. No job too small. CApi. 0952.

WANTED, paint, tint, & paperhanging, not the cheapest, but one of the best. GL. 8331, bet. 5 & 8.

PAINTING, paperhanging, tinting. Unusual prices. Guaranteed. 10 mo. to pay. HU. 2219.

PAINTING, PAPERHANGING, old work exclusively, good mechanic, prices right. CA. 6533.

CARPENTER works by day or job, expert on altering & repair, gives estimates or draw plans. DE. 2422.

PAINTING, deco., paperhanging, latest samples, ex tms. Ref. VE. 7193.

ALL-around carpenter, day or contract. Ph. 592517.

$5, WILL paper, paint or tint rm., mater. incl., work guar. WA. 7972.

A-1 PAPERING, 30c roll. Painting & tint. Wall paper 6c up. BE. 3570.

CARPENTER wants repair or new work. Reas. prcs. 1st-cl. ME. 5063.

PAPERHANGING, 35c up per roll. Satisfaction guarantee. DR. 4259.

$5 PAINTS, carpntg. (A1.) Plast., cem., ptchg., mixers. $2.50. AT.5508

PAINTER, paper hanger, day or contract. Have tools. BE. 5168.

CALL BE. 7881. Harry Hoff, rel. house decorator. Reasonable rates.

PAPER, paint room, $2.50 up. Tint, floors refin. HU. 2277-M.

PAINTING, tinting, $2 room up. Kitchen, bath. Material furn. AX. 1319.

PAINTING, tinting, day or cont. Good work, right price. HU. 7607-J.

PAPERING & tinting, one ceiling Tiffany blended free. ME. 2230.

CARPENTER work, repairs or new, day or job. CApital 3778.

PLASTER PATCHING
TH. 2875.

XL Painting Co. Any work, ½ price this week. Paper at cost. AT. 5215.

Day Work —15-L

KITCHENS, woodwork cleaned like new, floors polished, windows cleaned. American. White, young, fast. Reliable, courteous, reasonable. Work today. MU. 1735.

FLOOR polishing, kitchen woodwork cleaned, windows washed. Amer., white, young, fast, reliable. Work today, refs. EM.9564, Eve. RO.9759

WINDOWS, woodwork, kitchen, ceilings & walls cleaned, floors waxed, polished, general cleaning. AX. 4443.

JAPANESE expert gardener, care of lawn by day or month. VA. 5978.

EXPERT wind. cl., mac. fl. waxing, fl. pow. vac. cl. Wd. wk. AX. 4917.

GENERAL house & window cleaning, floors waxed, polished. HU. 3539-W.

HOUSE CLEANERS. WORK BY DAY. JAPANESE. WA. 9150.

EXPERT wind. cl. mac. fl. waxing, High pow. vac. cl. wd. wk. AX. 4917

EXPERT Window & House Cleaning Co., 1605 W. 9th st. DU. 6185.

WANTED—SITUATIONS—
Female

Miscellaneous —16

LADY—Refined, cultural, pleasing personality, conscientious, executive ability, business experience, traveled extensively, good scholar, wishes to travel as companion or chaperone to any part of world or take dignified position in which personality would be an asset. No clerical work or selling. Highest refs. Address W, box 289, Times Office.

A REFINED, cultured woman of pleasing personality wishes position as companion-secretary, will travel. Experienced, capable, will only consider position with responsible party. DR. 5779.

SUCCESSFUL apt.-house & hotel manager, (present pos. 1½ yrs.) desires management of large new apt.-hse. or hotel for free rent until bldg. is filled, then salary or percentage. Good following. Excel. ref. OX. 7948

WANTED, position with author or in studio to do proof reading or script work. HE. 2942.

LADY unincumbered wishes position as secretary or companion to elderly lady. Have car. Address W, box 133 Times Office.

EXP. girl wishes maid's wk., theater, club hse., cabaret, day or night. HU. 1323-W.

BEAUTY parlor op. 15 yrs. exp. as instructor or all-around op. in 1st-class shop. CA. 9200.

APT. house manager, woman, refinement, local experience, best references. Mrs. Rossiter, DElaware 2522

REFINED congenial woman desires practical nursing or companionship to invalid. WA. 4881.

BARBER, expert hair cut, wants pos. in beauty parlor or shop. CH. 1195.

WANT court or apts. to manage. Call HO. 4331.

COL. maid, exp., help with hswk. & cooking. Can drive. Ref. AX. 5665.

REFINED middle-aged lady, care for children by day or hr. DU. 1964.

EXP. nurse for young child. Good city ref. DE. 7357.

EXP. young woman wants ½ day work, cook evening meal. AX. 4265.

Store and Office —16-A

BKPR., steno., cashier. Full charge. Executive ability. 4 yrs. local exp. Advertising, mtg. mfg. Perm. pos. Address T, box 536, Times Branch.

STENO.-typist, receptionist, wants ½ day position, mornings or afternoons. $6 to $8 wk. WE. 8046.

POSITIONS FOR EFFIC. MEMBERS. NO AGY. BUS. WOMAN'S CLUB. 442 BRADBURY BLDG. VA. 2122.

STENO. bkpr., good educ. & adaptable personality, mod. start. sal. Boyden, 8:30 a.m.-5 p.m. TU. 6816.

A-1 bkpr., capable of taking full charge wholesale, retail or mfg. office. Best loc. ref. GA. 7341.

CASHIER & general office work, 7 years' local experience. A-1 references. ME. 4822 or HE. 6512.

YOUNG lady, 21, wishes underwriting pos., with casualty ins. co., 4 yrs. exp., good refs. DR. 2650.

BOOKKEEPER & steno., 5 yrs. exp. with CPA. Also manufacturing exp. Can furnish refs. Ph. WA. 8763.

GIRL, 19, wishes position typing & general office work. No dictation. Phone DU. 7499.

BOOKKEEPER-steno., full chg. 3 yrs. with one firm in city. Local exp. 6 yrs. 594-516.

A-1 steno., knowledge book-keeping. Technical experience. Call 558039.

TYPIST desires position. Willing and capable. Mod. sal. TU. 4095.

STENO.-TYPIST DESIRES TEMPORARY POSITION. WA. 7955.

BOOKKEEPER, experienced all kinds. Want part time work. 598262.

GIRL, 21, exp. typist & file clerk, wants gen. office pos. EM. 2579.

A-1 STENO., exp. real estate mtgs., loans, escrow, insurance. 558039.

EXP. bkpr., typist, wants position. Mod. Sal. TU. 2880.

GIRL, 21, exp. typist and file clerk, wants gen. office pos. EM. 2579.

SWITCHBOARD oper. & receptionist, selling & cashier's exp. WA. 6647.

EXPERT stenog. and corres., ½ day or 3 days a week. Reas. GR. 1067.

SECRETARY, stenography, bkpg. exp. A1 local references. GR. 4817.

BKPR.-Typist, PBX opr. Wants ½ day position. ATlantic 8185.

BOOK-KPR., Steno., 12 yrs. loc. exp. Temporary or perm. BE. 4245.

LEGAL secretary, steno., looking for responsible pos. Loc. ref. HE. 1249.

TYPIST desires position. Willing and capable. Mod. sal. TU. 4095.

Nurses —16-C

PRACTICAL nurse will take elderly person or invalid into nice home. Prices reas. 742 GARLAND AVE.

PRACTICAL nurse, want convalescent or semi-invalid, reasonable. Apt. 9 WE. 6989.

NURSE, kind, efficient, dietetics, invalid, conval. or elderly. Permanent place. A1 ref. DU. 8088.

BEAU. new home, elec. controlled ht. Aged, afflicted. Nurse. VE. 4456.

PRAC. nurse will take invalid or convalescent in her home. GA. 2194.

NURSE, kind & exp., gives lov'g serv. at her home. Thank you. BE. 5616.

NURSE, kind & efficient, desires position by day or week. HE. 5074.

PRACTICAL nurse, care for invalid, companion, assist. AN. 8531.

PRACTICAL nurse to invalid convalescent or elderly lady. RO. 2541.

TRAINED nurse, best ref., ready for engagement. YO. 2454. 7207 Halldale

NURSE companion to invalid or elderly lady. BE. 5966. Prefer C. S.

NURSE takes inval., elderly in her quiet, restful home. WH. 9482.

PRACTICAL nurse, 3 yrs. exp. Ref. WH. 7626. Call 9 a.m. to 7 p.m.

KIND, EFFICIENT, PRACTICAL NURSE. DR. 4562.

BY practical nurse, hskpg., nursing. Address T, box 522, Times Branch.

PRAC. nurse, any case, efficient. Convals. Day work only. UN. 7866.

Housekprs., Domestics, Cooks—16-D

EXP. child nurse, col., wants day or ½-day work. Ref. HU. 6653-J.

EXP. col. girl wants work of any kind. Call AT. 5358.

GERMAN Agcy., MUtual 2420. Cooks, maids, nurses, couples, gardeners.

COOKING & housewk., Swedish woman, good cook, good wages. 551640.

EXP. colored girl wants work by the week. AX. 2766.

RELIABLE col. woman wishes housework or ironing. Refs. AT. 6260.

EXP. maid wants apt. work or general housework. MU. 4132-J.

WANTED—SITUATIONS—
Female

Housekprs., Domestics, Cooks—16-D

ENGLISH-American elderly woman, good housekeeper, wishes position by May 1st to work for employed couple preferred or small adult family. Write to D. E., 1307 Tamarind ave., Hollywd. or call on Sat. & Sun. only.

CAPABLE American-English woman, excellent cook, trained serving-maid, neat, clean, reliable, wants work with Protestant American family. City references. WEstmore 7426, Apt. 4, 9 to 12.

REF. woman, good econ. cook, will do washing. Small wages. Object, good home where my delicate young daughter is welcome. Ref. EM. 7830. Address W, box 261, Times Office.

UNENCUMBERED middle aged French lady, good cook, home nights. Address 224½ N. Burlington Ave. Rear.

YOUNG woman (with boy 2½ yrs.) intelligent in handling children and good hskpr. GA. 8337. Address W, box 206, Times Office.

COOKS, couples, all domestic workers, best refs. Supplied by Melruth's Bev. Agcy. Service at OX. 6116.

EXP. child nurse, German, last position, 2½ years. Local references. Wages $75-$80. MU. 2813.

EXPERIENCED upstairs maid, neat, pleasant. Will do mending, darning, etc. Local refs. DE. 6093.

LADY with girl 10, good housekeeper & cook. Take full charge. Last place two and half years. HE. 3947.

FRENCH cook, desires pos., priv. adult fam., capable. Fine local refs. $85-$100. Apply 345 S. Flower, Rm. 4.

HSKPR., very capable, with references. Good home desired. Go anywh. Address T, box 501, Times Branch.

REF. woman (with 5yr.-old girl) wants housekeeping in business couples home. C. S. pref. UN. 4816.

VERY neat colored girl wants ½ day place, assist with children and general housework. EM. 3608.

NEAT comp. rel. young girl wants perm. pos. 2nd maid, nurse or personal maid. Ref. OX. 4846.

REFINED cap. exp. woman wants pt. time hswk. for rm., board & small salary. MU. 9922, Rm. 38.

JAPANESE young wom. desires pos. in family as maid. HANA, 3031½ Malabar st.

WOMAN 35 wants work for a mo. Local refs. Start now. Call Martha Wood, Ph. 581826.

SCANDINAVIAN girl wishes pos. as cook & downstairs wk. Adults. $20 per wk. WH. 5657.

COMP. middle aged woman hskpr. City or country. Address W, box 272, Times Office.

REFINED, capable woman, pos. as hskpr. in home for gentleman or gentleman & son. TU. 6715.

COLORED woman, exp. cook and manager, Beverly Hills, reference, $85 up. Ph. ATlantic 7648.

YOUNG col. girl wants work from 9 till 2 or 3-4. $10 wk. & car fare. AT. 7531.

EXP. woman wants gen. hswk. Steady pl., or out by day. Dependable & trustworthy. HU. 4840-W.

GIRL wants room, board & $20 mo. in exch. for caring for children or helping with housework. WE. 8066.

A-1 Canadian cook, middle-aged, city or country, $65 or $75. BE. 9464.

EXP. woman wants ½ or all day hswk. Home nights. HU. 2176-R.

COL. woman wants any kind of work, stay on place. AT. 9136.

WOMAN, gen. hswk., plain cook, local refs. AX. 2376.

EXP. col. woman wants ½-days plain cooking or helper. No Sun. AX. 4245

MIDDLE-aged lady wants pos. housekeeper. Good cook. A1 ref. AX. 6714

EXP. col. girl work by wk. Home nights. Or chamber maid. AX. 2766.

WANTED—Housework mornings. C. S. VE. 0560.

GIRL, maid or gen. housework. Day or ½ days, mornings. HU. 4679.

NEAT col. girl wants housework. No Sunday. Ref. EMp. 1252.

RELIABLE col. maid, exp., wishes job. 11:30 until evening. AT. 0921.

COL., exper., capable maid for housework, cooking. AX. 2702. Home nites

EXP. col. girl day or ½-day work by the week. AT. 9080.

CAPABLE (English) lady, care children, relief, day, hr. Ref. WA.2475

COOKING & downstairs, exp. col. maid, exclusive family. HU. 3243-W

GIRL wants half-day's work morn. or even. 9-1 or 2-6. AX. 4630.

EXP. col. woman wants day's work of any kind. AT. 2479.

YOUNG col. woman, cooking & gen. hswk. in motherless home. ME. 5299

NEAT col. girl wishes gen. hswk. ½ or all day by wk. HU. 1389-J.

REL. col. girl wants hse. wk. Home nights. Good ref. AX. 5522.

EXP. maid wants apt. house or hotel work. AX. 6062.

EXP. maid wants hotel or apt. house work. AX. 5712.

EXP. woman wants maid work or cooking, ½ days. Ref. HU. 4543-R.

WANTED at once, any work by day. GR. 9736.

½ DAY housework. No Sundays. Neat col. girl. HU. 1173-W.

COLORED GIRL WANTS ½ DAY WORK. HU. 0488-J.

EXP. cook, tea room, cafe. ½ day morn. or eve. Call EM. 1648, 6-1 p.m.

UND-G. nurse, care of sick, invalid a spec. GA. 1351.

NEAT exper. colored girl wants work. AT. 4659.

TRAINED child's nurse, infant or sm. child. City ref. AL. 2577.

Mid. aged col. wom. wants ½ day wk. $12 wk. & c'fare. No Sun. AT. 5069

RELIABLE maid wants work, hotel or apt., ref. AT. 9892.

REFINED young lady as hskpr. or companion. MEt. 1238, Apt. 28A.

COOKING and downstairs work. Competent young white woman. 558027.

MAN & wife, excellent cook, chauf. & butler; city refs. TU. 1796.

LADY wishes pos. as hskpr. for bach-elors. Write 4384 S. Huntington Dr

HOUSEKEEPER, girl 9, highest references. Wells, T. W., Long Beach.

COL. girl wants housework by day. Regular. HU. 2962-J.

EXP. chambermaid wants work in apt. house or hotel. HU. 2206-W.

ELDERLY practical nurse will care for invalid or child'n. Ref. AT. 9729

COL. girl wishes ½ days. $12 week & carfare. HU. 2567-M.

REL. col. girl, ½ or all day work by week. CA. 3314.

SWEDISH girl, exp., gen. housework or 2nd maid. Wages $85. FI. 3-3.

RELIABLE colored woman wishes work by day. HU. 3213-W.

MAID wants work by half day or hour. AX. 9822.

EXP. col. girl wants work of any kind. Call AT. 5358.

SWEDISH Empl. Agcy. MU. 7188 For comp. cooks, maids and nurses.

EXP. col. girl wants housework by month. AT. 5189.

COLORED girl, housework & cooking afternoons. Refs. AX. 4814.

COL. cook, 1st-class. Fine refs. Stay on place. Phone HU. 1660-J.

EXP. col. cook, can serve. Good with children. HU. 2891-J.

PLAIN cooking, gen. hswk., rel., col. girl, in or out city. HU. 4922-R.

A-1 cook, & housekpr. (col.) will stay on pl. Best city refs. ME. 8061.

WHITE woman wishes position as second maid. OR. 3764.

GIRL 2 yr. local ref. want perm. genl. wrk. 5 whole or ½ days. Ph. 554259

WOMAN wants apt. house or day work. DE. 6312.

GENERAL house work including laundry. 5606 Duarte St. DR. 9937.

BEST care, motherless home. Cook, wash, sew, etc. 2626 Maple ave.

GIRL wants work caring for children at night. Call UN. 7997.

EXP. col. maid, housework or hotel. HU. 1525-W.

STUDENT will assist housework part time for rm., board & sal. TU. 4095

EXP. col. girl wishes day or ½ day work. City refs. HU. 4156-J.

½ DAY housework. No Sundays. Neat col. girl. HU. 1173-W.

EXP. Japanese woman, maid or gen. hswk. $65-$75. ME. 5959. Rm. 20.

EXP. woman, ½ or all day, laundry, cleaning, hswk., etc. HU. 5895-M.

TRAINED child's nurse, care for children, hr., day or evening. AL. 2577.

REL. col. girl wants ½ day work mornings. UN. 1183.

COL. wom. wants work as maid, cook, do gen. hswk. Refs. HU. 3786-W.

YOUNG col. girl wants ½-day mornings. No Sun. Local ref. VE. 6663.

COL. women's club. A1 cook ½ & day wk. Maids, party, etc. HU. 1687-R.

HSKPR., eld., assist C.S. adults. Address W, box 17, Times Office.

COL. woman wants work of any kind. Stay nights. Refs. Ph. HU. 2020-R

½-DAY work by reliable col. girl or chambermaid. HU. 4405-J.

FIRST class cook, colored. ½ day by week in priv. home. HU. 7183-J.

COL. girl wishes housework ½ day. HU. 4405-W. HU. 1274-W.

RELIABLE col. girl, ½ day work. City refs. Home nights. BE. 9712.

COMP. Danish girl desires 2nd work. Home nights. Ref. DE. 6514.

WANTED—Position as housekeeper. Elderly or employed couple. MU. 2916

Dressmakers, Seamstresses—16-E

CLOSING shop on 7th st. Take customers, $7.50 day. TR. 3634. Apt. 506.

STYLISH dresses, coats & wraps for all occasions, also remodeling at my place. Moderate rates. DU. 1840.

REFINED, exp., compet. French nursery governess wishes posit. Local ref. EM. 6356.

SMART dresses, coats, suits, portable mach. $6.50 day. Ref. DU. 7119.

CHICAGO dressmaker, years' exp. with Lucile. City refs. DU. 6074.

EXPERT dressmaking at your home, $5 per day. BE. 5875.

SMART, classy dresses made in your home, speedy. Ref. $5 day. GL. 5478

COMPETENT dressmaking, remodeling, your home or mine. WA. 0904.

WANTED—SITUATIONS—
Female

Dressmakers, Seamstresses—16-E

PHILADELPHIA modiste, first class, fast, by day. 622 3-4 S. BONNIE BRAE. Ph. 551073.

Day Work, Laundresses—16-L

EXP. German laundress & good spring house cleaner. Gives perfect satisfaction. AN. 6146.

AN exp. col. woman wishes position in private family ½ days, or bachelors' quarters. Ph. AX. 1687.

LAUNDRESS, 1st class col., exp. desires bundle washing, beautiful ironer, exc. ref. AT. 8313.

1ST class German laundress & house cleaner, not afraid of any kind of work, go anywhere. Ref. OR. 7325.

EXP. dependable German laundress & good spring house cleaner. Gives perfect satisfaction. AN. 6146.

EXP. col. woman, washing, ironing, cook and serve dinners. Best local references. HU. 1764-J.

DEPENDABLE, TRUSTWORTHY exp. woman wants cleaning, laundry, etc. Good ref. AL. 2894.

EXP. col. woman wants ½ day laundry, cleaning or maid work. Ref. DE. 1393-J.

EXPERIENCED colored woman desires ½ day or day wk. Ph. AT.0919

NEAT col. girl, ½ or all day work. Can drive car. HU. 0465.

EXP. col. girl work by day or wk. In or out of city. Ref. AX. 3337.

EXP. woman wants ½ day work, afternoons. HU. 0934-J.

REL. white woman, hswk., cleaning, sew'g. 50c hr. Ref. AT. 5097. Apt. 1.

WHITE woman, housework, days or ½ days. CA. 2630, bet. 3-6 p.m.

A-1 LAUNDRESS, call & deliver. Ref. Reas. VA. 7120; eves. ME. 5872.

EXP. Amer. woman, laundry & house cleaning by day. TH. 5862.

COL. woman wants day work, laundry or cleaning. DE. 1363-J-3.

EXP. white woman wishes day work. CA. 8292.

YOUNG reliable white woman wants day work. AT. 5183.

YOUNG woman wants day work, cleaning or laundry. 217 W. 71st.

RELIABLE col. woman wants work by hour or week. Ph. AT. 6866.

YOUNG woman, laundry or cleaning. Mon., Wed. & Sat. Refs. VE. 0695.

WORK by day, exp. laundress, house cleaner. German woman. TH. 5862.

A-1 LAUNDRESS, call & deliver. Ref. VA. 7120; eves. ME. 5872.

ONE of the best laundresses. City refs. AT. 5354. Apt. 4.

WORK by the day or laundry to take home. HU. 5494-W.

COL. girl wishes work, ½ or all day by week. ME. 4964.

WIDOW, rel., gen. cleaning, woodwork, lndry., care children. AT.5487

EXP. colored girl wants work by the week, go home nights. DE. 0482

GIRL wants half-day work, also bundle washing. HU. 5409-R.

REL. exp. col. woman wants day work. AT. 4816.

COLORED girl wants day or ½ day work. References. AX. 1740.

LAUNDRESS, strong, reliable white woman. Mrs. Ketcham. AT. 8974.

AMER. widow, white, fam. washing, 1st-class work. 520 W. 93. TH. 8575

GOOD willing worker. 35c hour. Help with dinner. 598-578.

SWEDISH WOMAN wants laundry or day work. PH. DU. 7476.

WANTED—SITUATIONS—
Male and Female —17

VERY exceptional white couple. Wife extl. cook, etc., man butler, driver. A-1 refs. Also high-class Japanese couple with child, man cook, wife maid, serve, etc. $125 per mo. MARY SCOTANUS AGCY. DU.0582

COUPLE—Proven ability, care country or mt. home, ranch resort. Horses, cows, garden. Wife excel. hskpr. A-1 refs. Rm. 5, 209 SO. OLIVE ST. ME. 7072.

RELIABLE, responsible couple of 7 yrs. exp. is desirous of immediate connection in taking complete charge of & managing apt.-house or hotel. GR. 6296.

RELIABLE white couple, man working, want keep house for refined old gentleman for rent or what? Address W, box 293, Times Office.

EXP. milker & dairyman with wife wishes pos., wife to cook, for men. Box 11, Glen Ellen, Cal.

FILIPINO cple. chauff., butler & cook wish pos. priv. fam. Exp. Ph. ME. 8141. Apt. 1.

COLORED man and wife wish work, exp. cook, butler or maid, janitor. AT. 0982.

COL. couple want job in priv. fam. Woman exp. cook, man gardener, houseman & will drive. A1 ref. HU.4481

EXP. col. A1 ref. Care of apt., bung. ct. or rming. hse. City or out. HE. 7398 or GL. 4048. 6811 Fountain av.

MAN & wife want pos. chicken ranch. 10 yrs. exp. Geo. Watson, 3729 Motor ave., Palms, Calif.

JAP couple, chauf., plain cook, genl. hswk., seek pos. priv. fam. ME. 5361

JAPANESE, neat couple, want pos. cook & housekeeper. Tama. ME. 3428

COL. man & wife, both fine cooks, butler & maid. Willing. HU. 3786-W

EXP. man & wife wants work, apt. house preferred. AT. 0822.

COL. col., man chauf., butler, gardener, wife A1 cook. Refs. HU. 3941-W

REL. Col. couple, chauffeur and cook. References. AT. 6340.

RENTALS

WANTED—
To Rent
Miscellaneous —18

High-Class Homes
WILSHIRE DISTRICT
ESTABLISHED 1899
W. I. Hollingsworth & Co.
3202 WILSHIRE. WAshington 7346

Houses —18-E

SPANISH BUNGALOW, 5 or 6 rms., nicely furnished, Wilshire district, 6 months or longer, two adults. Call Mrs. Adams, with

FORD & BECKER
607 S. Western ave. DU. 1909.

WANTED—By family of three adults by Apr. 15th, 2-story 7 or 8-rm. well-furnished house in Windsor Sq., Wilshire or Hancock Park. Rent not over $175. Call WA. 1197.

GENTLEMAN, nice rm., small family. Address W, box 161, Times Office.

Stores, Offices, Business Pty.—18-H

FIRM of accountants desire a room in suite with attorneys. Address W, box 115, Times Office.

ANNOUNCEMENT

The following subdivisions of Rental Columns will enable TIMES readers to more quickly locate the places they want to rent.

West and Northwest
Includes all west of Main street and all sections north of Jefferson street—West Adams, Pico Heights.

South and Southwest
Includes all south of Jefferson street and west of Main street—Vermont Square, Manual Arts, Angeles Mesa, Goodyear district, etc.

East and Southeast
Includes all east of Main street and south of Mission Road—Boyle Heights.

North and Northeast
All north of Mission Road and east of Glendale Boulevard—Elysian Park, Highland Park, Lincoln Heights, Garvanza, Glassell Park, Huntington Drive.

TO LET—ROOMS—
Furnished

West and Northwest —19-A

LARGE front mod. room, private home, parking sp., nr. N & L cars. Gentlemen. 630 S. Harvard Blvd.

BEAUT. single & dbl. rms., close in, bath, all conv., also gar. Priv. family. C.S. pfd. 1046 S Av. RO. 7278.

$18, LGE. sun., attr. rm., priv. home. All conv. No other roomers. Cl. in. BE. 7638.

NEWLY furn. desira'le rm. for bus. people, all conv., gar. 957 S. UNION, cor. 10th.

BEAUT. large airy, for refined lady or gentleman. 2930 KENWOOD.

$3 WA., lov. rm. with bath, sleep. pch. 23. Oth. rms. $11 S. Burl'gton

EXCLUSIVE dist., refined home, rm. for 1 or 2. 851 S. Kingsley Drive.

LARGE rm., priv. family, $20 to lady. 2165 W. 29th Place. RO. 7450.

RM. in private home, Westlake, gentleman. Refs. 733 S. Bonnie Brae.

LARGE dble. 3rd-story rm. to 1 or 2 gentlemen. 345 S. Hobart Blvd.

DANDY rm. nr. Ambas. Gent. or lady emp. 629 S. CATALINA. WA. 7014.

WILSHIRE sun. frt. rm., bath & gar. Gent. 311 S. Kingsley. WA. 4722.

$3 & $3.50 ea. Sunny rms. New. Twin beds. Park. 1033 S. Westlake.

FLORIDA, 1040—Beaut. street, quiet, H & C water, walk. dist. ME. 0999

W. ADAMS dist. So. front room, nicely furn. $5 wk. Gar. 425 W. 27 st.

PLEAS. sun. rm., priv. bath, gent. R. 8 car. on Western av. WA. 6271.

$10 MO. Airy sleeping rm. EMPRESS APTS., 1257 SHATTO ST. DR. 3949

SUNNY rm., priv. home, $20. Westlake dist. R car. 324 S. Benton Way

LOVELY airy rms. Twin beds. Lge. parlor. $25 mo. 691 S. Westmoreland

ROOM adj. bath. Priv. home. Kitchen privilege. Garage. 3747 W. 32nd st.

TO LET—ROOMS— Furnished

West and Northwest —19-A

EXQUISITE room opening on sun rm. Married couple or 1 or 2 ladies. Beaut. priv. home, no other roomers. Gar. 2360 W. 22nd. RO. 8976.

W. ADAMS dist., large attract. frt. rm., adj. bath, ph., gar. $20 mo. Gentleman. 2708 Ellendale Pl. BE. 5586.

NR. Bimini, large cor. room, upper duplex, 6 windows, adj. bath. Ref. gentleman $25. 213 S. Vendome. H car. DU. 2428.

BEDROOM, dressing rm., bath, en suite in private home for 1 or 2 gents. $50 or $65. 3025 W. 8 st. DU. 1845.

WESTLAKE dist., lge. cor. rm., twin beds, adj. bath; also lge. rm. on 1st fl. & sleep. pch. Reas. In beaut. home. 1002 Beacon.

1031 WEST 7TH ST. Beautifully furnished rooms suitable for two business women. $30.

LOVELY furn. room for gentleman. Hot & cold water. Garage. Close in. 938 S. Bonnie Brae.

NR. Ambassador Hotel, pleasant rm. for gent. Next to bath, priv. ent. No other roomers. $25 mo. DU. 4326.

Hollywood —19-W

SUNNY rm., priv. entrance. Gar. ent. 1033 N. Mariposa. ½ blk. Santa Monica Blvd. car.

1728 N. McCADDEN PL. Charming sunny rooms, reasonable, single and double.

South and Southwest —19-B

North and Northeast —19-F

Hotel Rooms —19-H

NEW HOTEL VIRGINIA
$12 PER WEEK
744 S. BEACON AVE. DU. 4601.
BEST FAMILY HOTEL

$10 Per Week—Bath

REGINA HOTEL
420 S. WESTLAKE AVE. DU. 1275

$5.50 & $6 Per Week
OVIATT HOTEL
1315 So. Flower. WE. 2227.

$1—DAY NEW—$1

HOTEL TRAYMORE
CORNER 8th st. at Fedora.
OPPOSITE AMBASSADOR HOTEL.

HOTEL NORTHERN

$10 Wk.—Colonial Hotel
AT WESTLAKE PK. DR. 4852.

$6 Wk. Up—Jean Hotel

TO LET—ROOMS— And Board —19½

MIRAMAR TERRACE (Westlake dist.) $12 & $15 for room & 3 meals. Chicken din. Sun. Eggs, milk, poultry from our own ranch. Hot water and phone in rm. Large lobby. Billiards, cards & dancing. The home ideal for young bus. people. Take W. 6th D car to Miramar st. 2000 MIRAMAR ST. DU. 4815.

EXCLUSIVE guest home for discriminating people, bright, cheerfully dec. & immac. Sgls. & dbls. Run. wat. Spac. drawing-rm. Music. Excel. mls. & serv. Ideal cor. loc. on L car line. Most desirable home at reas. rates. 1004 ELDEN AVE.

THE EVANGELINE
HOTEL FOR BUSINESS GIRLS
Sunny rooms. Excellent board.
REASONABLE RATES

CANTERBURY INN

Rooms, Board, for Children—19½-B

TO LET—HOUSEKEEPING Rooms —20

TO LET—APARTMENTS— Furnished

Miscellaneous —21

NEAR AMBASSADOR

$32.50 Apartments $32.50
PRESTON HOTEL, 9th & Los Ang.

$32.50 Apartments $32.50
PRESTON HOTEL, 9th & Los Ang.

$40.00 Sunny Front $42.50
KANSAS ARMS, 4315 KANSAS AV.

$30—433 S. Hope—$35

TO LET—APARTMENTS— Furnished

Miscellaneous —21

NEW BRUNSWICK
JUST OPENED

West and Northwest —21-A

COMPLETED
NOW RENTING
Most unusual, luxurious
SINGLE AND DOUBLE APTS.
ELEVATOR.
JANITOR SERVICE.
ELECTRIC REFRIGERATION
Summer Rates
LOS MORADAS
APARTMENTS
1131 N. VERMONT AVE.

THE PARK LANE
OPENED THREE WEEKS
MAGNIFICENTLY FURNISHED
2 AND 3-ROOM APTS.
Complete hotel service with every known convenience for your comfort.
Gorgeous floral patio, lobby, Music room and lounge.
A distinguished apartment.
SURPASSED BY NONE.
4TH ST. COR. NEW HAMPSHIRE
DUnkirk 3311.

IDEAL Spring and Summer location Near Los Feliz Hills

DRACENA ARMS
SPECIAL INDUCEMENTS TO PERMANENT GUESTS

NEW CUMMINGS
APARTMENTS AND HOTEL
SPECIAL SUMMER RATES
1348 INGRAHAM

ARDMORE APTS.
437 N. ARDMORE

$65 UP. PELLISIER
NEAR AMBASSADOR HOTEL.
INVESTIGATE

BROWNLEIGH APTS.
MAY WE SHOW YOU?

ANCELLE APTS.

$35 NUBIA APTS. $40
1047 Irolo. L car.

THE AVALON

MERIDIAN APTS.

BIMINI APTS.

COOPER ARMS

HOOVER ARMS

REGAL APTS.

VISTA GRAND APTS.

LEWELLEYN MANOR

$35 Up. Fowler Apts.

Single & Double Apts.

$35. BOHN APTS. $35

$40. New Sutherland. $45.

MARIPOSA GARDENS
515 SO. MARIPOSA
THE EMBASSY
708 SO. MARIPOSA
Attractive Rates To Permanent Guests
4, 5, 7-room suites.
Furnished and unfurnished.
STRICTLY HIGH CLASS
WAshington 6170

BEVERLY MANOR
"The Beautiful"
The most luxurious & commodious spacious singles, doubles, with twin and double beds. (Some have 3 living rms. and 3 baths.) And bachelor apartments, in this choice residential district.
Some of the accommodations provided for our guests are:
Women's lounge room
men's smoking room
billiard room
ballroom
roof garden
electric refrigeration
daily maid service
24-hour switchboard service.
384 NO. NORMANDIE.
Inspection is cordially invited.
MRS. PIERCE, Mgr.

SAN ANDREAS APTS.
620 S. ST. ANDREWS PLACE

Telephone Fitzroy 1393.

THE ASBURY
CALIFORNIA'S FINEST APARTMENT BUILDING
Wilshire district.
Overlooking Westlake Park.
$150 TO $650.
Complete daily maid service.
SIXTH ST. AT CARONDELET
DUnkirk 2001

A Real Home
WESTCHESTER
1175 WESTCHESTER PLACE
CORNER PICO

LAKEVIEW ARMS

MAYFLOWER APTS.

LA GRANADA

"Chateau Apartments"

FEATURES UNIQUE

GRANT APTS.

OXFORD ARMS

$35 Hubbard Arms $65
1355 S. HOPE
QUIET—FOR BUSINESS PEOPLE
EXTRAS INCLUDED

$40 Washington Manor

SEVILLA APTS.

NEW LIBRARY APTS.

$35—KANIWALD—$50

CASA BONITA
800 SO. WESTMORELAND AVE.
High Class
Single and Double Apartments
WITH DINETTE
MAID AND JANITOR SERVICE
PRIVATE TELEPHONES
ELECTRIC REFRIGERATION
Tennis courts and putting green.
Garages available
½ block 6th street car
MRS. J. COMFORT, MANAGER
FItzroy 4275

VUE DE MER
Near Westlake Park & Elks' Club
2533 Ocean View Ave.

BIEBER APTS.

SHERWOOD APTS.

The Patricia Apartments

$38 Up. Spencer Arms

TUDOR APTS.

$40— Magnus Apts.—$40

$40 Le Melle Apts. $45

Du Val Apts. Near 6th St.

New Hampshire Apts.

LARGE SINGLE

LENTZ APTS.

Hollywood —21-W

THE NIRVANA APTS.

ABBOT APTS.

$40-$45, Romaine Apts.

Hollywood —21-W

OH! WHAT A PLEASURE! to move into a new modern apt., being the first tenants, you are sure everything is clean, equipped with electric refrigeration, ventilated heat. Furnished by Barker Bros. Everything ready to cook your meal. Plenty of sunshine and fresh air. Prices from $50 to $75 for singles and doubles, garages.
COME TODAY.
THE IVAN APTS.

BEST IN HOLLYWOOD

VILLA CARLOTTA
APT. HOTEL

Southern Spain

LA BREA APTS.

WESTMINISTER ARMS

FAULCONER ARMS

HANSFORD APTS.

THE PATRICIAN

FOUNTAIN APTS.

RECENTLY OPENED

South and Southwest —21-B

$40, Zimler Apt., Corner

TO LET—APARTMENTS— Unfurnished —21½

COUNTRY CLUB MANOR
LOS ANGELES' FINEST
John S. Holmes & Co.

The Colonnade
4TH ST. CORNER ALEXANDRIA

Dbl. Apt. Just Refinished

TO LET—FLATS— Furnished

West and Northwest —22-A

FINLEY REALTY CO.

Hollywood —22-W

South and Southwest —22-B

East and Southeast —22-C

TO LET—FLATS— Unfurnished

West and Northwest —23-A

CHELEW & HOIT
Wilshire at Harvard.

6-Rm. Beaut. High-Class

TO LET—FLATS— Unfurnished

West and Northwest —23-A

FIVE-room flats, doubles, duplexes. Fine, new buildings, only $50 MONTH Wilshire-Carthay. Many other choice rentals, free lists, open Sun. p.m.
MILLER-YATES & CO.
146 WILSHIRE, BEVERLY HILLS

PHONE YOUR WANT-ADS TO THE TIMES. NO CREDIT ARRANGEMENT NECESSARY. COURTEOUS, EXPERIENCED AD-TAKERS DAY AND NIGHT. WILL HELP YOU WITH YOUR COPY, IF DESIRED. METropolitan 0700.

HANCOCK PARK

HUGH EVANS & CO.

Hollywood —23-W

South and Southwest —23-B

TO LET—FLATS—

TO LET—HOUSES—

JAMES J. DOHERTY

O'CONNELL

W. I. Hollingsworth

CHELEW

LAACK & W

MRS.

KELLS

TO LET—HOUSES— Furnished

Hollywood —24-W

PICTURE STAR

Newell Van Derhoef

Hollywood Rentals

South and Southwest —24-B

North and Northeast —24-F

TO LET—BUNGALOWS— In Courts

TO LET—

The Henry

HOLLYW'D RENTALS

LAACK

O'CONNELL

CHELEW

MINUTE MOVIES

(All rights reserved by The George Matthew Adams Service—Trade Mark Registered U. S. Patent Office)

By ED WHEELAN

TO LET—FLATS—Furnished —31-W

2-RM. flat, fix. & elec. ref. $27.50. Trinity at. Call 7 to 9 a.m.

TO LET—HOUSES—Furnished —32-W

West and Southwest

15 RMS., BUSINESS OPPORTUNITY; CLOSE IN; store room and rooming house; exceptional rms.; lovely lawn and flowers; excellent for child; owner will give 2-yr. lease; $100 per mo. 1020 S. Hope st. Call 7-9 a.m. or 6-8 p.m.

JAMES J. DONAHUE
DR. 4951. Wilshire bl. at Arden.

11-RM. 4 bth. 2-car gge. $350
9-rm. 4 bth. nr. Los Feliz blvd. $225
8-rm. 4 bth. nr. Los Feliz blvd. $225
7-rm. 2 bth., nr. Wilshire. $175
6-rm. 2 bth., nr. Wilshire. $150
Many others. Mtge. loans arranged.

O'CONNELL & WHITE
4000 W. 8th st. FItz. 44457.

12 RMS., OLD WINDSOR; a most charming home; walled garden and patio; 3 bedrooms, 3 baths; Laurel Canyon; furnished or unfurnished. Chamberlain & Foley, Inc. Luxurious furnishings; exceptional opportunity; attractive price for quick sale.

WILSHIRE OFFICE
W. I. Hollingsworth & Co.
3203 Wilshire. WEstmore 1141.

11-RM. home, 3 baths, 2 lavs. from Western near 1st. $225
7-RM. bung. Wilshire dist. $125
7-RM. bung. Wilshire dist. $125
6-RM. 2 bth. bung. nr. Wilshire. $100
6-RM. 2 bth. bung. nr. Wilshire. $100
6-RM. 2 bth. bung. nr. Wilshire. $100
6-RM. 2 bth. bung. nr. Wilshire. $100
Many others. Mtge. loans arranged.

KELLS & GRAY
Wilshire and Western.

W. I. HOLLINGSWORTH & CO.
3203 Wilshire. WEstmore 1141.
11-RM. home, 3 baths, 2 lavs. from Western near 1st. $225
7-RM. bung. Wilshire dist. $125
7-RM. bung. Wilshire dist. $125
6-RM. 2 bth. bung. nr. Wilshire. $100
6-RM. 2 bth. bung. nr. Wilshire. $100
6-RM. 2 bth. bung. nr. Wilshire. $100
6-RM. 2 bth. bung. nr. Wilshire. $100
Many others. Mtge. loans arranged.

CHELEW & HOIT
Wilshire at Harvard.
DRexel 4236.

6-RM. bung., $42.50, uphstrs. or partly furn. Bet. O & M car. 131 W. 32ND PL.

8-RM. 2 bth. 2 garages. $100
6-RM. 2 bth. bung. $100
6-RM. 2 bth. bung. $100
6-RM. 2 bth. bung. $100
Many others. Mtge. loans arranged.

CHELEW & HOIT
Wilshire at Harvard.
DRexel 4236.

6-RM. house,

SWAPS—
All Sorts —39

LOT eq. $1650, encl. bal., 180x150; fully imp. for ? Mrs. Bell, GA. 6002.

OCEAN VIEW
Highly restricted, clear San Diego lots for good equities L. A. or elsewhere. Can use late model high-grade car.
SOUTH COAST DEVELOPMENT CO., 213 Chamber Commerce Bldg. Phone WE. 7246.

Pierce-Arrow "33" Sedan
7-pass. Fine for rent service or large family. Want good truck, dest or other car in exchange. W. H. COOK, 1125 S. Olive.

RABBIT and chicken ranch with producing orchard. 3 a. on blvd. $7500. Take cl. lot or car, part dn. mgt. Address K. box 425, Times Branch.

SIGN painting & commercial art in exchange for what? LEO KINN, 322 So. Hill. VA. 1139.

STAR—Realty in 1927 some for down payment on bungalow. WA. 7256.

TRADE—Bargain, "Tunnel Tract" income property. 540 Sunset Blvd. 47.72 ft. frontage, 580 North Hill street, 44.12 feet frontage. Price $12,750. Swap $7750 Equity for Rolls Royce, Lincoln, Cadillac, Packard, late used, house & lot, acreage chicken ranch. Terms, $1000 cash, $4000 balance monthly $10 7%. Income $72.92 monthly. SILVEY, 1115 So. Jackson st., Glendale.

BEAUT. opal, hand made ring, set 2¼ carat dia. & lge. emer. cost $6000 in L. A. at well known jewelry store. Also $1250 dia. & plat. wrist watch. Will trade the above as dn. pymt. on hse. or Wlls. Blvd. bet farmer W. than Orange Dr. OX. 4850; eves & Sun. OR. 2902, days. MR. JOLLY.

CLR. lot, 44x294, blk. off Ventura Blvd. on Hatteras st. $1750 cash or trade for dia. or auto; gd. homes around this lot. Ph. 6150, Crem., eves. & Sundays, days OR. 2902.

'28 WILLYS-Knight, 7-pass. sedan, run less 25,000 mi. Fine shape. Exchange for stocks or bonds around $1000, diamonds of that value, or ? 1901 W. Pasadena ave., Ovanex. Cal. Phone 24.

Drink Sparkletts Water
FOR YOUR HEALTH AND PROTECTION
CERTIFIED
Garfield 8461. Garfield 8462.

HAVE splendid upright piano worth $400, almost new, will rent for $3 per mo. or trade, for what have you? Address WW, box 217, Times Office.

LARGE corner lot on National Blvd. Will exchange for 5 or 6 room bungalow. L. B. ALBRIGHT & CO., 1432 Pruess Bld. So. 7th.

LADIES' wearing apparel and millinery and dressmaking shop; good loc., low rent; lease for full time. 449 Chas. Com. Bldg. WE. 5017.

WILL trade $7500 Trust Deed at discount for stocks or bonds, pays 8% monthly, payee, patrick, Phone HO. 4577, or evenings, York 2358.

A REAL TRADE
Want auto or dia. on eq. 6-r. Spanish, 521 N. Formosa, WH. 3605.

$400 CASH, easy terms for ¼ A. 5-room bung. & gar. Poultry-rabbits free. REID, 115 W. Jefferson. HU. 4723.

FOR exchange, my equity of $1000 in 2 foothill lots, bal. $1000, due 2 yrs., 7%. Want automobile. Address P.O. BOX 121, Hollywood Sta.

TWO choice lots cheap; near beautiful lake. Will trade for car or anything. DE. 9476.

TRIM stucco bung., in Holly. Want residence lots near Western and Sta. Barbs. HE. 4693, eve. GR. 2092.

10 ACRES VICTORVILLE CLEAR. Want equity in house or lot. Will assume your back payments. OX. 2285.

5 ACRES, city limits of Purrie, near Murrieta. Will sell or trade for what? 540 RIALTO BLVD., Ventura.

WHAT have you for 40 to 2000 acres of oil land in New Mexico? Address G. C., 1000 Times Branch.

$2500 lot near Pasadena, want Packard sedan for $1700. Equity, Monrovia home. GRIFFITH, 6275.

CLOSE-IN 50 acres, plenty water, dwelling, good soil, climate. $3000 clear. Assume 4945 Malta, GA. 3529.

2 YEARS paid in lease, 2 acres, near school, bus, for clear $1200 lot or business. HO. 4519.

BEACH club membership, face val. $750. Trade for car or what? WE. 8521.

FOR sale or trade, 25 lots 4 miles Culver Center, Ward, 2-story cash. Agents, 1337 Santee st.

EXTRAORDINARY 7-rm. bungalow on 80 ft. lot, modernistic; $1000 cash payment. Call builder, WH. 7175.

$1400 equity in 2 lots close to Western ave. and car. Will trade for what? 3927 W. PICO.

TAKE car as part pay on good bavine wholesale & retail eye cape bakery, good loc., 1229 S. Broadway.

6 LOTS, cabins, clear, Topanga, for res. lots. Will assume. 2503 Griffith Park Blvd.

SIX acreinne lots on corner with some improvements, near Riverside. Clear. What have you? Phone GLad. 4813.

EQUITY for all forms, bonds over $175 mo. $12,500 clear. Take 1st mtg. or T.D. dn. payment. CH. 5255.

CLEAR $1500 lot, income $15 mo., for late model closed car. Address T. Box 447, Times Branch.

LGE. residential lot, Burbank, value $1450, clear. Will exch. for late auto. 1901 N. Burbank blvd. Cr. $1700 equity in 6-room house rented, for lot or anything clear. Make offer. Phone GA. 8441.

4—room stucco, 1 6-room frame. Sewer, paving, lawn. Trade anything. Owner, 10734 E. Figueroa. Se. 6-0-0.

EA BREEZE club life membership, $150. Want Ford coupe. Pay difference. MR. ALLEN, AT. 5125.

ELCTRIC refg. Latest 6-cu. ft. model, just finished. Trade. GR. 9283.

CLEAR property as down payment on good small cars. ADAMS, 1747 W. Jefferson.

WANT 5 or more acres on $2400 equity fine residence lots. GLENDALE 1745.

SEEDS, vegetable, $1400 stock for what have you? 731 S. Los Angeles.

ELECTRIC range with coin slot, cost $950. What have you? Ph. TU. 6225.

2 LOTS, near Ventura Blvd., for car, 1927 or 1928. Owner, ST. 6111.

WANT auto for $1400 equity in new 7-room near Wilshire. OX. 4478.

VIOLIN, cost $1000. Will sell cheap for late model auto. OR. 2685.

5-tube Radio bat. elim. for pch. swg. Address V. box 252, Times Office.

CLEAR lot, $1500 in Michigan, for car. Address V. box 252, Times Office.

PARLEY shawl for acreage or payment on 4 or 5-R. house. OR. 8019.

WILL trade $1400 equity in 5-room, sun. sor. lot, what? EM. 5478.

$1000 eq. cor. blvd. lot, for good car. Mr. Evans, 1645, W. 7th. FI. 8551.

CHEVR car or cash, for 6-R. house, no. 2407 E. Anaheim, Long Beach.

$1000 EQUITY, lovely 5-rm. frame home for what? TU. 6225.

NEW $7000 Line. bod. Buy, Trade for dia. or? OX. 4850, Ev. Own.

HAVE houses, 4 and 5 rms., trade for spt. flat, or lot. AN. 3349.

LEA on N. M. leases, $5 up; nr. drilling, owner, box 101, Burbank.

WANT cabin site for $1000 equity res. lot, Glendale. Glen 1748.

AUTOMOBILES
AUTOMOBILES, ETC.—Miscellaneous —40

PIERCE-ARROW
Specials

1926 Ser. 80 Brougham	$2350
1926 Ser. 80 Brougham	1946
1926 Ser. 80 Roadster	1995
1927 Ser. 80 Sedan	2450
1926 Lincoln Sedan	1450
1926 Ser. 33 Roadster	2595
1932 Limousine	2550
1927 Ser. 52 town car	1950
1926 Chandler Roadst.	495
1926 Hudson Brougham	795
1925 Jewett de luxe	325
1925 Ford coupe	295
1924 D[illegible] coupe	575
1924 [illegible]	595
1926 [illegible]	695
1924 [illegible] coupe	500

WM. R. BUSH, Inc.
PIERCE-ARROW DIST.
Figueroa at 21st.

LINCOLN—NERNEY
HOLLYWOOD DEALERS
A complete line of rebuilt, guaranteed Lincolns. All models. We also carry a very complete stock of reconditioned motor cars of all makes.
NERNEY—LINCOLN
1239 N. VINE ST. GL. 5174.

STUDEBAKER '25 sedan	$975
Studebaker '25 coupe	$875
Studebaker '24 tour. Cal.	$775
Studebaker '19 chummy	$100

They are all special six models in excellent condition.
EARLE C. ANTHONY, INC.
1001 S. Hope. Pack'd Dist. WE. 8231

ROLLS-ROYCE, 1924, 4-pass. sport. OPEN NIGHTS & SUNDAYS
Walter M. Brown, Inc.
5512 SUNSET BLVD. HE. 2104.
Ask for Mr. Erickson

LOOK
New Chev., any model. Will elect. New Essex, any model, will elect. No trades. Discount will apply on down payment if terms desired. 130 E. Garvey, Monterey Park. Cald. 1

AUTOMOBILES, ETC.—Miscellaneous —40

DON'T WASTE YOUR TIME LOOKING
125 Cars In One Store
EVERY CAR SOLD ON FIVE DAYS TRIAL
DEMAND PROTECTION

'24 Ford Coupe,
Brown duco finish, tires are excellent. Bumpers and other extras included, $225.

'26 Overland Great 6 Sed.,
In very fine condition. Original finish and upholstering spotless. A powerful, closed car, at a bargain, $475.

'24 Chevolet 4-Pass. Coupe
Beautifully finished in lacquer. Has bumpers and many extras. A nice buy, $325.

'22 Oldsmobile Coach,
Beautifully finished in soft green lacquer. Tires just put on. Wonderful value, $275.

'24 Willys-Knight Cpe-Sed.
Soft blue lacquer finish. Bumpers, balloon tires and big trunk—as good as money can buy, $450.

Reg. '24 Packard S 6 tour.
Beautifully finished in two-tone lacquer and equipped to the smallest detail. A high-class car in wonderful shape at an exceptional price, $900.

'24 Dodge Touring,
Absolutely up to the minute. Disc wheels and tires that were just bought. Many nice extras—a one real buy, $450.

'25 Stude. Spc. Brougham
An unusually fine car in excellent shape with every extra you could wish for, including big trunk, $1050

'23 Overland Sedan
Clean as can be and a fine little family car. It's really a very exceptional buy, $200.

'22 Cole "8" Touring.
Away above the average. Good tires and equipped with hoosean shields, wind wings, auto swipe and other extras, $175.

And Many Others Of The Most Wonderful Values You Ever Saw
Willys-Overland PACIFIC CO.
LOS ANGELES FINE USED CAR STORE
HOPE & PICO
WEstmore 3840

HUPMOBILE
Seldom
"IF EVER"
Such Values

Hup	"S"	'27 Ser. Brougham.... $2395
Hup	"S"	'27 Ser. Brough.... 2295
Hup	"S"	'26 Sedan 1995
Hup	"S"	'27 Coupe 2295
Hup	"S"	'27 Coupe 2295
Hup	"S"	'27 Ser. Spt. Tour. 2195
Hup	"S"	'27 Roadster 2195
Hup	"S"	'26 Sedan 1195

The above cars are as near new as it is possible to obtain them. All have been thoroughly reconditioned, also new tires and new Duco finish where needed. All carry new car guarantee.

COMPLETE STOCK OF "EIGHTH" AT EACH STORE

OTHER MAKES

1509 So. Fig. WE. 4451		
BUICK	'26 Brgh. M. 6	$1395
CADILLAC	'61 Callf. top	995
CHANDLER	'27 Brougham	1295
OAKLAND	'25 Sedan	695
BUICK 4	'23 Tour.	275
516 W. Pico WE. 4454		
HUP "6"	'24 Callf. top	595
HUP 6-45	'23 Touring	395
CADILLAC	'61 Sedan	1150
CHANDLER	'27 Sedan	1295
STUDE. SP.	'26 Ser. Victo.	1950
WILLYS-K.	'24 Roadster	625
BUICK	'25 Callf. top	850
COLE	'24 Sedan	935
PEERLESS	'24 Phaeton	795
MAXWELL	'25 Sedan	675
DODGE	'26 Spt. Road.	745
NASH	'24 Touring	595
MAXWELL	'25 Roadster	525
CLEVELAND	Coupe, 4-P.	350

MANY OTHERS
All cars thoroughly reconditioned, new Duco & tires where needed

"The Tag That Tells The Truth"
Is attached to every car for your protection.
We finance all time payment contracts ourselves. No brokerage.
Greer-Robbins Co.
Hupmobile Distributors.
816 W. Pico. WE. 4484.
1910 So. Figueroa. WE. 4484.
Open Eves. & Sundays

REO **REO**
APPROVED
AND RECONDITIONED, MEANING MADE RIGHT MECHANICALLY. GOOD TIRES. DUCO FINISH.

NO OTHER AMERICAN CAR LASTS AS LONG AS REO. NOT ONE.

THERE IS MORE ECONOMICAL SERVICE AND COMFORT IN AN APPROVED REO THAT CAN BE HAD FROM A LOW PRICED NEW CAR. SEE AND COMPARE OUR VALUES. LIGHT CAR IN TRADE. TERMS.

1926 REO DE LUXE SEDAN	$1425
1926 REO STANDARD SED.	1295
1926 REO SPORT TOUR.	775
1924 REO 5KD. BALLOONS.	850
1924 REO SPORT TOUR.	595
1923 REO SEDAN	650

MANY OTHERS
REO MOTOR CAR CO.
422 W. 12TH ST.
1701 SOUTH GRAND
OPEN EVENINGS & SUNDAY.

SEE OUR USED CAR VALUES FIRST
No matter what make of car you want; inspect Don Lee's used cars first. Many makes to choose from. Prices from $250 up.

COME IN TODAY
LIBERAL G.M.A.C. TERMS
DON LEE
Cadillac Distributor over 10 years.
Two stores:
1074 W. 7th st. DU. 1180.
Figueroa and Pico. WE. 3795.
OPEN EVENINGS

DEALER FAILS
Finance co. forced to sell at an unheard-of discount, brand new popular make 6-cyl. cars. All cars with regular 90-day service. Take larger stock. Used Cars, Packards, Dodges, Buicks, Chryslers, etc.
1107 S. Alvarado
CHEVROLETS FORDS
DOWNTOWN CHEVROLET
1111 EAST 7TH STREET.

AUTOMOBILES, ETC.—Miscellaneous —40

1058
South Flower
Finance Company
Repossessions
Sacrifice Sale
200 Automobiles
ALL MAKES AND MODELS
THESE CARS PRICED TO MOVE
WE ARE OPEN
TO ANY REASONABLE OFFER
YOUR CAR IN TRADE
1058 S. Flower
WE. 3911
1824 S. Figueroa

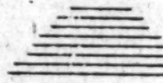

LINCOLN—NERNEY
HOLLYWOOD DEALER
Lincolns—All Models
RECONDITIONED. GUARANTEED
$1950 to $4975
4 Months Free Service
NERNEY—LINCOLN
1313 N. VINE ST. GL. 5174.

1926 BUICK Mas. 4 sedan		$1425
1926 Overland sedan de luxe		725
Chrysler 58 coupe, '26		725
1925 Chandler phaeton		495
1924 Marmon sedan, 5-pass.		1495
1924 Dodge coupe		495
1923 Maxwell sport tour.		175
1923 Cadillac phaeton		495
1923 Velie tour.		175
Cadillac 57 tour.		275

All of these cars are in A1 condition. Priced to sell.
Open Evenings and Sunday.
Walter M. Brown, Inc.
5512 SUNSET BLVD. HE. 2104.

GET IN AHEAD—
TELEPHONE YOUR SUNDAY ADS TO-DAY OR FRIDAY OR EARLY SATURDAY. PHONE Metropolitan 8760.

Touring Cars for Sale —40-A
BUICK "SPORT" TOUR.
Just refinished, new tires, $775. G.M.A.C. terms. Open evenings.
HOWARD AUTOMOBILE CO.
1920 S. Figueroa. WE. 8461.

BUICK tour, 22-45, new rearcon Duco fin., tires almost new, 4 spare, only $395. Call 1218 S. Olive.

BUICK touring, 1924, good condition, new rubber, $295 down. 2339 W. Washington. Metro. 41171.

BUICK semi-sport tour., Buick Al 1925 full price for quick sale. 1744 S. Flower. WE. 8297.

BUICK, don't buy a car, new or used until you come to 542 S. Figueroa.

CADILLAC 63 7-pass. Touring, '28 model. Can't be told from brand new car. Has bumpers, side mirrors, motometer, step plates & every possible ext. 4-wheel brakes. Room in storage over new finish. Party must sacrifice immediately. $1050. Can arrange terms. $250 down. 1230 S. Figueroa.

CADILLAC Phaeton, mod. 61, latest ser., '23. Has balloon tires. 4-wheel hydraulic brakes. Has Spec. Duco finish. $400 full enclosure plate glass Callif. top, every storage. Has 1925 license. $950. Terms arrng. $150 dn. 107 S. Flower.

Cadillac "59" Phaeton
Fine duco finish, good tires. Only $475. G.M.A.C. Terms.
HOWARD AUTOMOBILE CO.,
1212 S. Main st. WE. 6285.

CADILLAC "61" Phaeton, very latest ser., '23. Has balloon tires, 4-wheel hydraulic brakes, bumpers, side wings, trunk & every possible extra. Cost new over $5100. Willing to sac. today. $850. $150 dn. 1230 S. Figueroa.

CADILLAC 7-Passen. late model, 61, just like new car. Spec. Duco finish, bumpers, perf. tire equip., every extra. Sacrifice today, $1475. Terms arrng. $175 dn. 107 S. Flower.

CADILLAC touring, 1917, good condition, $125. 221 E. 6TH ST.

CASE 7-pass. touring for $100 cash. Engine just absolutely guaranteed and many extras, rightly priced.
W. P. HERBERT CO.
1110 S. Flower. WEstmore 0232.

CHEV. tour., driven little, original duco fin. bumpers, wind wings, etc. $95. FELIX CO., 1055 S. Olive.

CHEV. tour., late '24, driven few miles. Sev. extras, priced right. Felix Co., Chev. Dlrs., 1055 S. Olive.

CHEVROLET '24 tour., in fine shape, cannot be told from new. Cheap. G.M.A.C. terms. 1230 S. Olive.

BALDWIN'S LOT. 1124 S. Figueroa.

CHRYSLER 58 touring, very latest series 1926, Fully equip. Has very little mileage. Can't use, must sac. $895. $150 down. 1230 S. Figueroa.

Chrysler 70 Phaeton. $785
Like new. Extras. 524 W. PICO.

CHRYSLER 58 tour., late '26, $595. Like new throughout. Low mileage. $150 dn. Olive, WE. 5726.

CUNNINGHAM SPORT TOUR. 1932. Car absolutely like new, sacrifice. 4466 SUNSET BLVD.

Dodge 1926 Tour.
Fine original finish, fully equipped. $775. G. M. A. C. terms.
HOWARD AUTOMOBILE CO.
1920 S. Figueroa. WE. 8461.

DODGE tour., 1926, Al mech. & balloon tires. Duco finish. Felix Co., Chev. Dealers, 1055 S. Olive. Open eves. and Sunday.

DODGE COUPE TOUR. '24 MODEL. Like new. $200 down. Bal. $25.
FASHLEY, 1111 S. MAIN.

DODGE tour, car for sale, 1055 W. 37 Pl. Call Sun. p.m. or Mon. a.m.

DURANT 1925 special touring, 4-wheel brakes, balloon tires, duco finish, $145 down. Balance easy.
W. COOK, 1188 So. Olive.

FLINT light 6 touring, '25, original finish, looks new, best buy ever offered. Sacrifice $495. Terms arranged. $135 down. 542 S. Figueroa.

FLINT Big 6 Tourine '26. Tires finish all like brand new. Sacrifice, $695. Terms $165 down. 542 S. Figueroa.

FORD touring, '25. New paint, $240. Rebuilt & guaranteed. $60 down. Also 16 other tourings. EZ terms. Open evenings and Sundays.

DUNHAM for FORDS
Ford Dlr. Used Car Dp. 1918 S. Main

FORD touring, 1925, starter & everything. New tires, $25 cash, full price, $625. SANTA FE AVE. Open evenings & Sundays.

FORD touring. Looks new, couldn't run better. Rucksted axle. $285. Felix Co., Chev. Dlrs., 1055 S. Olive.

JEWETT Touring '26 series. Looks & runs like new car. Has very little mileage. Many extra. Cost new over $1100. Must be sold at once. Sacrifice, $495. $100 down. 1230 S. Figueroa.

JEWETT sport touring. Used only seven month. $700. 2336 W. Washington. Metro. 41171.

JORDAN '24, 5 sport touring, run 12,000 miles, economical on gas, wonderful for trip. MUST HAVE CASH. Sacrifice, 3723 W. Ave. 20 GA. 3728.

LOCOMOBILE 70, 1925, 5 touring, absolutely in A-1 condition, & fully equipped. Will sacrifice for $1500. Phone WA. 5443.

AUTOMOBILES, ETC.—Miscellaneous —40

Touring Cars for Sale —40-A
MARMON phaeton, 1925 model, beautiful car in good condition. $400. 1824 S. Flower. Ph. WE. 3911.

MAXWELL 1926 tour. New Duco finish, balloon tires, disted. wheels, other extras. Easy G.M.A.C. terms. Baldwin's lot, 1124 So. Figueroa.

NASH tour. '24, o'hailed, new Duco fin., new tires, ext. finish. Only $175 down. EZ terms. 2332 S. Figueroa.

OAKLAND Sport Touring, very latest series '27. Brand new, only run few hundred miles. Has every possible extra. Cost new over $1300. Willing to sacrifice, $695. $150 dn. Terms arrng. Easy G.M.A.C. terms. Open evenings & Sundays.

OAKLAND tour., Calif. top, perfect paint, new tires, bumpers, etc. A bargain at $495. 542 S. Figueroa.

OAKLAND Spt. tour, Nine Duco fin. Brand new, only 5145 dn. $2.81 a week. Can buy $145 dn. 2331 S. Figueroa.

OLDS 1925 6-30 tour. New duco finish. Good tires, wind deflectors. Other extras. Easy G.M.A.C. terms. Baldwin's lot, 1124 S. Figueroa.

PAIGE 6-75 sport touring '25, run only 14,000 miles. Hydraulic brakes, balloon tires. Duco finish. See this car and save money. Only $295 down. Balance easy. 1230 S. Figueroa.

PEERLESS 1926 PHAETON, 4-wheel brakes, just like new, only $700. $175 dn. BROADWAY.

PIERCE-ARROWS
Complete assortment from $900 to $6400. S. K. 2AGE, 1189 E. Hill.

Reo 1924 Phaeton
Original finish. Today $295 Allen Motor Co., 1647 S. Figueroa.

RICKENBACKER phaeton, late buy. Refinished, overhauled and specially priced. Call
W. P. HERBERT CO.
1110 S. Flower. WEstmore 0232.

RICKENBACKER Sport Phaeton, 1925 ser. Orig. finish. Just like new car. Tremendous extras. $775. Lowest price. Terms. $175 dn. 107 S. Flower.

STAR Sport Touring, very latest series 1926. Can't be told from brand new car. Has balloon tires, 4-wheel brakes, side wings & every possible extra. Need money, must sell $395. Terms arrng. $100 dn. 1230 S. Figueroa.

STAR Sport Touring '26. Run very little. Balloon tires 4-wheel brakes. Special equipment. Sacrifice, $575. $100 down. 542 South Figueroa.

Studebaker Duplex Spec.
1926, driven very little, in wonderful condition. G.M.A.C. terms.
BROWN-STROMBERG CO.
1610 S. Figueroa. WE. 5661.

STUDE. '24 tour., light 6 in extra good condition, new tires, bumpers & finish very clean. Must sacrifice. $445. $100 dn. 1230 S. Figueroa.

STUDEBAKER light 6 touring, $110 cash. This is not a wreck, but a good car which I have to use for business & need to be appreciated. 37 TH. 5078.

STUDEBAKER big 6 phaeton, '25 car is in splendid shape, special paint & rubber; comst. or bus. $595. terms. 1036 S. Flower. WE. 9126.

STUDEBAKER Special duplex roadster, '27 very latest. Has all extras. $895 down. 1127 S. Olive. WE. 3532.

Roadsters for Sale —40-B
AUBURN Straight 8 Sport Roadster, latest 1926 ser., brand new car. Driven only few hundred miles. Has every possible extra, incl. wire wheels, trunk, rumble seat, fenders, etc. Must sacrifice. $495. $100 dn. 542 S. Figueroa.

Buick "6" 1924 Road.
Splendid finish, nearly new tires, bikes bumpers. $1040. G.M.A.C. tms.
HOWARD AUTOMOBILE CO.
1847 S. Hope. WE. 8231.

BUICK Master 3 Sdstr. '25-'26. Looks brand new. Fully equipped, including glass inclos. Best buy in city. $695. $150 dn. 542 S. Figueroa.

BUICK Master 6 Roadster, very latest series 1926, in very little use. Has every possible extra. Must be sold. Sacrifice $595. $150 down. 1230 S. Figueroa.

BUICK '24, 5-pass. touring, new tires, motor A-1, $295. 1239 S. Figueroa.

BUICK '25 Master 3 Sport Roadster. Can barely tell from new. Motor run? Tires. 1149 S. OLIVE.

BUICK 1927 Master 3 Sport Roadster, driven 1000 miles. Must sell. $1195. Terms arrng. Easy G.M.A.C. terms. Baldwin's lot, 1124 S. Figueroa.

CADILLAC 63 Road. Finish is perfect, tires like new, bumpers, wind wings, etc. Guaranteed. $1450. Terms arrng.
HOLLYWOOD CADILLAC DEALER
1491 No. Vine. HO. 5143.

CADILLAC roadster. New Duco, motor A-1, wire wheels, spare wheel & boot. Good rubber. $95 down. 1239 S. Figueroa.

CHEV. 5-pass. Original finish, like new. Just a hauled, 3 cords. $175. Terms. 1036 S. Broadway. Room A. Eastern.

CHEVROLET sport roadster, new motor before buying see ours. Save money. FELIX CO., 1055 S. Olive.

Chrysler Roadsters
Buy a "TRUTH TAG" Chrysler at GREER-ROBBINS CO.
Chrysler Distributors
Always 50 or More.

CHRYSLER 70 sport roadster, 1927, prac. brand new car. Driven only few miles. Has spec. wire wheels & every extra. Must be sold today. $1395. Terms arrang. $345 down. 507 S. Flower.

CHRYSLER 70 rdstr., 1926, special Has every finish excellent tires and every extra, rumble seat, etc. Must sacrifice. $1175. Terms arrang. $295 dn. 542 S. Western. DU. 1358.

CHRYSLER 70 roadster, late '26, $1175. Fully equipped. Like new. Sacrifice. Terms. 1274 So. OLIVE. WE. 5725.

CHRYSLER Imperial 80 Rdstr., latest '28. Wire wheels, bumpers, run less than 2000 mi. Cost over $3000. Sacrifice, $1725. $350 down. 542 S. Figueroa.

CHRYSLER 70 Spt. Road. 1926. Like new. Sacrifice today, $1095. $200 dn. Must sac. at once. Act. $319 dn. Bal. 18 mo. 1043 W. Washington.

CHRYSLER 72 Spt. Roadster, very latest, cond. is simply perfect. Fully equip. Must take low. Acc. $295 dn. Bal. 18 mo. 1043 W. Washington.

CHRYSLER 72 ROADSTER—Like Six months old. Sacrifice today.
627 N. BROADWAY.

CHRYSLER 70 "27 Rdr. $1495. $295 dn. Like new. Sacrifice today.
CUNNINGHAM ROADSTER
1926. Like new. Color black. Mileage 12,000. Price $1495.
DIANA ROADSTER
Palm Beach model, new car, never driven, at hundreds of dollars less than new car price. Save yourself big money. Wilshire Motors. 759 S. Vermont.

DIANA De Luxe Sport Roadster, '28. Brand new car, very little mileage. Has every possible extra. Sacrifice for $595. Liberal payments arranged. $175 down. 542 S. Figueroa.

Dodge Brothers Roadster
Latest series. 8-bearing crankshaft, new balloon tires. $425.
ALBERTSON MOTOR COMPANY
1934 S. Figueroa. Open evenings.

DODGE Roadster, very latest ser. '26. Looks and runs like brand new car. Has original tires & finish. Runs in storage. Must sacrifice. $565. Terms $135 down. 1230 South Figueroa.

DODGE rdstr., truck body, disc whls. & all new tires. Guar. $295. Rickenbacker & Miller, 6445 Sunset Blvd. HO. 2995. Open eves. & Sunday.

DODGE, don't buy a car, new or used until you come to 542 S. Figueroa.

Ford Roadsters
26 of them, all 1926, from $260 to $325, all in A1 shape. Easy terms. 1234 S. OLIVE. WE. 5725.

FORD, refinished, overhauled, new tires. Only $150. Felix Co., Chev. Dlrs., 1055 S. Olive. Open Sunday.

FORD '26 roadster, $325. Balloons. Disc wheels. Duco finish. Looks like new. Easy terms. 1239 S. Figueroa.

FORD rd., '25 A-1 mech. 5 balloon tires. Only $225. Felix Co., Chev. Dealers, 1055 S. Olive.

FORD roadster, 1924, $95, full price. Huff's, 4316 Franklin ave.

FORD ROADSTER, '26 ..... $295
105 W. PICO. WE. 6309.

HUPMOBILE Straight 8 Roadster '28 spr. Can't be told from brand new car. Has bumpers, side mirrors, rumble seat & every possible extra. Must be sold today. $1195. Terms arrang. $245 dn. 1230 S. Figueroa.

JORDAN Line 8 Sport Roadster, '26-'27. Brand new car, run less than 4000 mi. Worth $1400. Must sell today, $1195. $275 dn. 542 S. Figueroa.

Locomobile "Sport" Road.
Driven less than 1000 miles at a big discount. G.M.A.C. terms.
HOWARD AUTOMOBILE CO.
1920 S. Figueroa. WE. 8461.

LOCOMOBILE 8-85 Roadster, Late 1926. Excellent condition. $1150. 1212 So. Figueroa. Open evenings.

MOON 6-60 Sport Roadster, '27. Brand new car, run less than 2000 mi. A real buy. $1295. Terms arrang. $295 dn. Call at once. 542 S. Figueroa.

MARMON '26 roadster. $1600 for $1200 equity, bal. on contract.
1260 N. VINE.

Moon 1926 Roadster
Just like new, rumble seat, fully equipt. Attractive little roadster at a bargain. $695. Terms arranged.
TROY USED CAR DEPT. WE. 5333
1152-54 So. Figueroa. Open eve.-Sun.

NASH Sport Roadster, very latest ser. 1924. Only driven 5400 mi. Has 1926 lacquer finish, bumpers, disc wheels and every possible extra. Too numerous to mention. Cost new $2300. Party leaving city must sacrifice. $595. $125 down. 1230 S. Figueroa.

NASH Special 6 Roadster, '26 series. Original finish, looks new. Has $695. Terms, $175 down. $42 S. Figueroa.

AUBURN Straight 8 Coupe, latest '28. Fully equip. Run very little. Can't be told from brand new car. Has every possible extra. Must sacrifice. $1295. Terms arrang. $245 dn. 1230 S. Figueroa.

Buick 1925 Coupe
Fordor, 4-pass., model with rumble seat, 4 good tires. $1495. Terms.
HOWARD AUTOMOBILE CO.
1847 S. Hope. WE. 8461.

Buick "Late" Coupe
"Master 6." Just refinished. Tires like new. Motor A-1. G.M.A.C. Tms.
HOWARD AUTOMOBILE CO.
1847 S. Hope. WE. 8461.

BUICK Standard 6 5-pass. Coupe, '24-'25 ser. Brand new, only few hundred miles. Has every possible extra. Cost new over $1400. Must be sold today. $595. $195 down. 1230 S. Figueroa.

BUICK Standard 6 coupe, 1927 series, 5-pass. Driven few miles. Has double bar bumpers, ex. extra. Number of others. Sacrifice today, $1295. Terms arrng. $260 dn. 507 S. Flower.

BUICK Master 6 Coupe, latest 1926 series, 4-passenger, practically brand new car. Has every extra. Tremendous sacrifice. Easy terms. Attractive. $1195. Down. 507 S. Flower.

BUICK Master 6 coupe, 1926 ser. 4-pass. Has spec. Duco finish, bumpers, ex. extra. Sac. $775. Terms arrang. $175 dn. 542 S. Figueroa.

BUICK Master 6 Country Club Coupe, latest '26. Brand new car, small mileage. Has every possible extra. Must sell. Thos. $795 dn. 542 S. Figueroa.

BUICK Master 6, 4-pass. coupe, looks like new. $2339 N. Orange Grove. GR. 3439.

BUICK '23 COUPE $395
MARION MOTOR CO., INC.
1001 S. Hope. Pack'd dlv. WE. 8231

BUICK, 4-pass. coupe, looks and runs like new. $1046. 2330 W. Washington. Metro. 41171.

BUICK '27 stand. 6, 4-pass. cpe. $1295, new, fully equip. DR. 8701.

CADILLAC 63 Victoria—New lacquer paint and tires. Closed cabin coupe. Cost $4000; price today $1495. and will trade good clean small car, and arrange terms on balance. 1059 S. Figueroa. WEstmore 6114.

CADILLAC 63 victoria coupe, 4-wheel hydraulic brakes, new 1926 Duco finish. Upholstery like new. One of the best Cadillacs in L.A. Sacrifice for quick sale. $1050. $300 down. Or 5% interest on balance. No other charges. 547 So. Figueroa.

CADILLAC Coupe, latest model 61, 4-passenger. Perfectly finish, just like brand new car. Perfect. Will sacrifice for $995. Liberal payments arranged. $195 dn. 507 S. Flower.

CADILLAC coupe, N.S. Run very little, sacrifice $600 down, WA. 8523 or DU. 4408.

CHEVROLET Coupe, very latest series 1926. Looks like brand new car. Has very little mileage. Bumpers, disc wheels, spare tire & every possible ext. Must sacrifice. $495. $100 down. 1230 S. Figueroa.

CHEVROLET Coupe '27. Brand new. Never run. Sacrifice at 5% discount. Terms arrng. $176 down. Including interest and insur. 542 S. Figueroa.

CADILLAC 63 5-pass. Sedan, coupe, just like new in city at $1345; terms. WE SPECIALIZE IN LINCOLNS. 2144-6-8 W. Washington. EM. 7954

CHEVROLET coupe, 1926. Only run 5300 miles. Fully equipped, includ. bumpers. Bac. today $495. Terms arranged. $125 dn. 542 S. Figueroa.

CHEVROLET 1926 coupe. New Duco fin., balloon tires, disted. wheels, bumpers, fine upholstery. Easy terms
J. V. BALDWIN, 1417 S. Figueroa.

CHEVROLET Coupe, late '25, mech. perf. Duco finish. Looks & runs like new. Ball. tires, lots of extras. Bac. $445, easy terms. 1231 S. Figueroa.

CHEVROLET coupe, 1923, $100, will take a good Ford in on this; this will make a good buy. 1031 S. Hope. AT. 5125.

CHEV. coupe, '25. Original Duco finish, good tires. Felix Co., Chev. Dlrs., 1055 S. Olive. Op. Sun.

CHEVROLET '24 coupe, $295. Rickenbacker and Miller, 6445 Sunset Blvd. Phone HO. 2995.

CHEVROLET coupe, '26. Driven little. Looks new. Bumpers, etc. Terms Felix Co., Chev. Dlrs., 1055 S. Olive.

CHEVROLET Coupe '27, fully equip. Run very little. Sacrifice today $595. Terms $149 down. 542 S. Figueroa.

CHEVROLET '24 coupe, $150. Rickenbauser and Miller, 6445 Sunset Blvd. Phone HO. 2995.

CHEV. 5-pass. coupe, prac. new, $495. $145 dn. DR. 8701.

CHRYSLER 70 Royal Coupe, 1927, very last word, pract. brand new car driven only few miles. Has special bumpers, wind deflectors, every ext. Must be sold at once. Tremendous sacrifice. Easy terms. Trade. Prints arrg. $1195 dn. 507 S. Flower.

CHRYSLER '27, 70 Royal coupe. $1495 dn. $295. Like new. DR. 8701.

CUNNINGHAM ROADSTER
1926. Like new. Color black. Mileage 12,000. Price $1495.

DIANA ROADSTER
Palm Beach model, new car, never driven, at hundreds of dollars less than new car price. Save yourself big money. Wilshire Motors. 759 S. Vermont.

DIANA De Luxe Sport Roadster, '28. Brand new car, very little mileage. Has every possible extra. Sacrifice for $595. Liberal payments arranged. $175 down. 542 S. Figueroa.

Dodge Brothers Roadster
Latest series. 8-bearing crankshaft, new balloon tires. $425.

AUTOMOBILES, ETC.—Miscellaneous

Stutz 8 Sedans, Brougham
6-pass. 2 to choose from, just driven but a few miles. Priced for quick sale.
NEW CAR
LOW GUARANTEE
20 TIRE OF HONEST PRICE
STUTZ Straight 8 touring, 1927 ser., 4-door, new car guar., like new, fully equipped, must sell at once. Owner, WE. 7191.
STUTZ, 1926 touring, 8 cyl., 5815 SUNSET BLVD.
WILLYS-Knight 4 sedan, 1926, cash or terms, 1236 S. Western ave.
WILLYS-Knight, 1926 touse, cash or terms, 1236 S. Western ave.
Willys-Knt. 24 Cp. $695
Refinished, A-1 cond., 1926 model
WILLYS-KNIGHT 70 Sedan
New car guarantee, one left, $27 N. BROADWAY

Coaches for Sale
BUICK Standard 6 Coach, new ser., 1925. Can't be told from brand new. Terms $175 down. 1925 BUICK Standard 6 Coach, 1925, many extras like new, private owner, Truesdell 1927. Buick for Chrysler, 1927 Coach, Max. 6, 1927 Locke Just like new. Owner to buy. Tms. p. 1927 BUICK, 1927 Master 6 coach, like new, spare tire, muffler, tire lock, 1927 BUICK Man. 6 Coach, like new, Orig. St. wrnt. to new car guar. Terms. Cadillac, 1927 Coach, Packard, etc. 1927 CHEVR. coach, late 1926 model, like new, 1927 CHEVR. coach, 1927, like new, 1927 CHEVR. coach, 1927, like new, 1927 CHEVR. coach, 1927, like new, 1927 CHRYSLER 70 coach, like new, tail from brand new. Owner, 1927 CHRYSLER 70 coach, like new, to deliver. Owner, 1927 CHRYSLER 58 Coach, like new, great, brand new car

BEVERLY HILLS—
For Sale, Exchange, Etc.

Eureka!
$16,500
Completely—Beautifully Furnished

Picturesque, nearly new, Spanish bungalow of seven lovely rooms, including 3 bedrooms and 2 baths. Unit heat, double garage. Beautifully landscaped lot.

The new furniture, costing over $7500, includes grand piano, oriental and Chinese rugs, expensive radio, linen, dishes, silver, drapes, etc.

Here's $21,500 for only $16,500.

$3500 cash—Bal. E.Z.

See ARTHUR M. KELLEY, with
The Frank Meline Co.
462 Canon Dr. Beverly Hills.
OX. 6171. Eves., OX. 2733.
OPEN SUNDAY

SPECIAL PRICE
Large Spanish Home
NEW, TRUE TO NAME AND VERY ATTRACTIVE
614 N. LINDEN DR.

Has 10 rms., 6 bedrms., 2 artistic fireplaces, sunny Spanish den, large beautiful reception hall with wide winding stairway. Has too much beauty & quality to describe here. Come & see the NEIGHBORHOOD'S BEST BUY and get our special price, OX. 2562 or OX. 6077.

A RARE BARGAIN

Beautiful Moorish home containing 7 rooms, and 2 colored tile baths. Must be sacrificed, $11,500. This home has every modern feature and is beautifully decorated throughout. See it and be convinced. $1000 down. 434 S. Oakhurst Dr., Beverly. OX. 1584.

SALE OR EXCHANGE
WILSHIRE BLVD.
BETW. DOHENY & BEVERLY.
One of best corners on this world-famous artery. Will accept a Beverly Hills home & some cash. Our price is RIGHT. MR. DAN JONES OX. 2807—Eves. HE. 0626.

BEVERLY'S MOST BEAUTIFUL corner, La Peer & Elevado. Spanish Medit. archt. 8 rms., 2 baths, hand dec., int. elect. refrig.
ONLY $17,500. WORTH $21,000. or exch. for lot in Hancock Park. F. J. Feser, HOMEWAY REALTY CO., 8721 Sunset Pl. 1361.

RARE BARGAIN
118 NORTH PALM DRIVE
OPEN
$12,950. $2500 cash. Bal. easy
J. A. CORNELIUS REALTY CO.
109 Canon Dr.
OX. 8719. OX. 4502

WILL TRADE

6-rm. home in Beverly, nr. of Wilshire, for clear or slightly encumbered lot. Call Mr. Phillips, OX. 6111.

GLENDALE—
For Sale, Exchange, Etc.

A GEM

In a setting of rare beauty, magnificent view in every direction. Charming 9 room Spanish, 3-coat waterproof stucco, 7 rooms and bath downstairs, 2 rooms and bath on second floor. Genuine walnut finish. Lovely, large splendidly appointed living & dining rooms. Basement with 2-unit electrically controlled furnace. Hand made tile roof, 2 car garage. Lot with 70 ft. frontage. It has everything you expect to find in the finest of homes. From owner for $19,000. Terms. I invite your careful inspection. 2250 Vista, east of Chase to Canyon Drive then No. one block to Luton Dr. The number is 660 LUTON DR.

New Spanish Stucco
RED TILE ROOF, PLATE STUDIO WINDOW, SPRINKLING SYSTEM
$6250—$1000 Cash

Beautiful new home, Large living room, large plate windows, Spanish tiffany walls, gum woodwork, dining room with French doors to patio, wonderful unusual tile mantel, built-in ice box. Breakfast room at front. Bedroom hand decorated in oil. One block Friendly doors to tile at rear. Tile bath with shower. Very close in, northeast end West Arts.

Glendale Realty Co.
Realtors.
131½ So. Brand. Glen. 44.

ROSSMOYNE BEAUTY
$7250. $1000 CASH
930 E. GLEN OAKS

Dandy new Spanish, 5 bedrooms, mahogany finish, built-in tub, tile bath and shower, Pembroke tub, full length mirrors in closet doors, spacious kitchen with best of closet room, front and side patios, double garage, wonderful view of the mountains. Total monthly payment is $55. Open Sunday.

Hayward, The Realtor
114 E. Wilson. CAp. 6566. Glen 4099

FURNITURE FREE

9-RM. SPANISH BUNGALOW $7500
Above Kenneth Rd., 1344 Western ave., Glendale. Double vestibule entrance, suite, 8-cc. walnut din. rm. suite, Wilton rugs, 7 rms. bed rm. furn., range, duofurnace, tile bath & bath, all ready move in. Former owner quit, gone east. A steal, See it Sunday.

TATE MORTGAGE CO.
136 W. Wilson. Glendale.

GLENDALE PROPERTY
For Sale or Exchange
Industrial Business Income
Residence and Lots

L. H. WILSON, Realtor
1530 S. San Fernando Rd.
Glendale. CApitol 1714

BEAUTIFUL HOMES

On new street in heart of Glendale 4 Chestnut st. E. of Glendale ave.) 4 & 5-room English & Spanish, acre. All modern, with real fireplaces. Priced from $6500 to $7600. Small down payment. Easy monthly installments. See agent at 524 S. Glendale ave, or call owner, Glen. 6250.

WE SPECIALIZE

In GLENDALE residential, business, income and industrial properties for sale or exchange. Also, insurance, leases and rentals.

W. J. TWINING, Realtor.
201 East Harvard St., Glendale.
Glendale 4062. CApitol 5695

5 Different, White Spanish home, tapestry hand brick tile roof, 2 baths, 3 bdrms., 2 baths, unit heat, big walled patios, best of soil, location, better cannot be, different design & arrang. The $11,000 kind at $8750. Only $1000 cash. See BENSMITH, 127 E. B. Brand, Glendale 1045.

BARGAIN by builder and owner, 435 Valencia st., Burbank. Cozy 5-room home, hardwood floors throughout. Real fireplace, built-in range, garage. Corner lot, 1 blk. from car line. Near schools. $4250; easy terms. Owner, 514 THOMPSON AVE., Glendale.

$7750, 4-RM. burner home, located on high ground, best res. section. Stucco, shingle roof, fine yard, large lot. $1000 cash or terms. See owner, 514 THOMPSON AVE., Glendale.

BURBANK—
For Sale, Exchange, Etc.

BURBANK ALWAYS PROGRESSING
Population, 1920—2913
Population Today—20,000
INCREASE, 544 PER CENT.
Increasing population means profits.
BUY IN BURBANK TODAY.

FOR SALE, 6-rm. brick 75x120, near blvd. & business center, A real buy. 8 rms. on lge. lot. Orange grove & 1940 Very cheap. EARL L. WHITE Magnolia Park. Burbank.

AN absent owner says sell. Very choice 5-rm. near school. Easy terms and only $5000. This won't last long W. M. ROSKAM CO.
Victory at Olive Ph. Bur. 1284.

BUENA VISTA at Olive, 45x135 BUSINESS LOT, $9500. Just ½ addition big subdivision prices. Easy terms. JOINER WHITE CO., 131 PASS AVE. BURBANK 95.

BARGAIN. $5500. 5 rms., basement, screen porch. Sunken garden, fish pond, near hills. 1028 PROVIDENCIA AVE. Burbank. Calif.

$1150. $250. New, 4 large, new stucco unit bungalow, auto heater shower & built-in features, 64 ft. LONG BEACH BLVD., SOUTH GATE.

A-1 close in, in good soil, clay, water, electricity. $1500. $100 down. JOINER WHITE CO., 131 PASS AVE. BURBANK 95.

$100 HANDLES 50x125 ft. east front fine lot, street building up. Also lge. business cor. Ph. Burbank 1074.

PASADENA—
For Sale, Exchange, Etc.

BEAUTIFUL Pasadena Arroya lot, all kinds of ornamental trees, 257 ft. frontage on Linda Vista ave., adjoins beautiful improved property. Lot is completely fenced, contains nearly 2 acres, has all municipal improvements in. Owner will accept offer for sale at $16,500. It would be well worth your time, if interested, to investigate the value in immediate vicinity. Owner is sacrificing about $50 per front ft. Exclusive lots of this type are hard to find. Call W. F. GLIDDEN, 121 So. Olive ave., Alhambra, or phone Alhambra 294 before 10 a.m. or after 6 p.m.

VIEW HOMESITE

Unequaled in county. 7 acres overlooking Annandale Golf Club with magnificent view in every direction. Ocean, Catalina, valley and mountains. Owner bought this 7½ r most tho. rough investigation of every available site for permanent home, but change of plans compels selling. Most modern improvements, all services underground, nothing overlooked for guaranteed permanence of investment. Full details, phone Glendale 4002-W.

IN Oak Knoll, Pasa., on L.A. car, A new colonial, 9 rooms, 2 baths, thoughtfully planned. $12,500. Morgan Co., Sole Agents, 379 East Colo. st. Ph. Terr. 2151. Eve. 16 yrs

ALHAMBRA—
For Sale, Exchange, Etc.

GOING EAST

$10,000 home cut to $7500 for quick sale. Owner must return to Iowa. Beautiful 6-rm. home on No. Garfield, just Huntington Dr. 3 bg. bedrms., extra large liv. din. rm., fireplace, all hardwd. firs., extra Gravity heat. Lot 50x150. Improvements paid. Vacant lots in the same blk. held from $5500 to $4600. Here is the best buy in a 6-rm. home in Alhambra. Remember, total price $7500, carrying a $5000 1st. due in about 5 yrs. Might take vacant lot 5% off for equity. Our card. A real buy.

CHICKEN RANCHES

If you are in the market for a chicken ranch, rabbit ranch or acreage, turn to FORBES CO.'s advertisement under Poultry Ranches in this issue of Times, our expert representatives with cars to show you only bargains in homes & vacant lots in the City of Alhambra, or bargains in chicken ranches in Arcadia and the San Gabriel Valley. Don't buy one too soon. FORBES CO., before you buy. OPEN TODAY. FORBES CO., No. 6, Nor. Garfield. Phone 2240.

TRI-CITY INVESTMENT CO.
5372 Huntington Dr. S. GA. 5248
BEAUTIFUL NEW HOMES.
Five and six rooms. Price
$6000 to $7500 with
small down payment.
Bal. like rent.
See us before
YOU BUY.

FINE level lot 50x127, street work and sewer paid, close to Covina car line, exceptional buy at $1350, terms, owner. Write P.O. Box 344, ALHAMBRA.

FOR SALE—By owner, new stucco, 5 bdrms., fireplace, heat, chi. gar. open for inspection. Come out Valley Blvd. to Fremont, south 2 blks., west to No. 3, then So. ½ blk. to 1720 LA PALOMA.

4-ROOM house, on a 64-ft. cor. lot, paved street, shrubs. Nice trees, good location, close to car. Price $3500, WISE REALTY CO., 127 N. Garfield, ALHAMBRA.

NEW modern C.R. Spanish bungalow, located at 1119 Cypress, near San Gabriel, near country club. Key at 1111 NO. EL MOLINO ST., Alhambra. 1240-J.

SOUTH PASADENA—
For Sale, Exchange, Etc.

TWO-story corner residence, 4 bedrooms, large sleeping porch, extra large closets, double garage. 1100 Diamond st. Price $8,250. Open daily 4 to 5, or inquire at 521 GARFIELD AVE., South Pasadena.

6 ROOMS and bath, with large sleeping porch, well built & mod., good location, $5700. Inq. at 521 Stratford ave. cor. phone Terrace 4125-J.

COMPLETE rental service and sales THE FRANK MELINE CO.
1464 Huntington Dr. Pa. 1273
6-RM. house, 1707 Linden st. Accept lot as 1st part. Bal. like rent.

BEAUTIFUL San Marino lot, S.W. cor. Plymouth Road & El Molino. Bare at $2750. Ph. Owner, DE. 8418

SAN MARINO—
For Sale, Exchange, Etc.

SAN MARINO
6-rm. stucco home, out of town owner, price, $10000 cash, bal. easy terms. Ph. ARCADIA 228-M.

EAGLE ROCK—
For Sale, Exchange, Etc.

6 LARGE rooms & 2 large sleeping porches. On lot 55 ft. x 132 ft. in Eagle Rock. Close to school & church. Only one car line to Colorado Blvd. in Eagle Rock. Level ground. Total price only $7600. Terms, $1500 down and $35 a mo. Call at 4649 GLASSELL AVE. Albany 1614.

WARD says for $6250 down & $35 a mo. you can buy lovely 5-rm. home on level lot 50 ft. x 150 ft. in the center of Eagle Rock. Total price only $35000. Call at 4649 GLASSELL AVE. Albany 1614.

A BARGAIN by builder and owner, 435 Valencia st., Burbank. Cozy 5-room home, hardwood floors throughout. Real fireplace, built-in range, garage. Corner lot, 1 blk. from car line. Near schools. $4250; easy terms Owner, 514 THOMPSON AVE., Glendale.

$7750, 4-RM. burner home, located on high ground, best res. section. Stucco, shingle roof, fine yard, large lot. $1000 cash or terms. See owner, 514 THOMPSON AVE., Glendale.

BURBANK—
For Sale, Exchange, Etc.

BURBANK ALWAYS PROGRESSING
Population, 1920—2913
Population Today—20,000
INCREASE, 544 PER CENT.
Increasing population means profits.
BUY IN BURBANK TODAY.

FOR SALE, 6-rm. brick 75x120, near blvd. & business center, A real buy. 8 rms. on lge. lot. Orange grove & 1940 Very cheap. EARL L. WHITE Magnolia Park. Burbank.

AN absent owner says sell. Very choice 5-rm. near school. Easy terms and only $5000. This won't last long W. M. ROSKAM CO.
Victory at Olive Ph. Bur. 1284.

BUENA VISTA at Olive, 45x135 BUSINESS LOT, $9500. Just ½ addition big subdivision prices. Easy terms. JOINER WHITE CO., 131 PASS AVE. BURBANK 95.

BARGAIN. $5500. 5 rms., basement, screen porch. Sunken garden, fish pond, near hills. 1028 PROVIDENCIA AVE. Burbank. Calif.

$1150. $250. New, 4 large, new stucco unit bungalow, auto heater shower & built-in features, 64 ft. LONG BEACH BLVD., SOUTH GATE.

A-1 close in, in good soil, clay, water, electricity. $1500. $100 down. JOINER WHITE CO., 131 PASS AVE. BURBANK 95.

$100 HANDLES 50x125 ft. east front fine lot, street building up. Also lge. business cor. Ph. Burbank 1074.

HUNTINGTON PARK—
For Sale, Exchange, Etc.

BUY FROM OWNER

Save $1000. 5 & 6-room stucco. New & modern. Excellent location. Small down payment. 3720 LIBERTY BLVD., South Gate.

NO PAYMENT DOWN

New stucco, modern in every way. Good location. 6021 LONG BEACH BLVD., SOUTH GATE.

FOR lease or to sell home, see Mrs. W. H. Stewart at 2 blks. S. of Pacific Electric Station, Huntington Park. Tel. 1737.

$1000 IS THE FULL PRICE
RESIDENCE LOT 50x126. ML. 2533

$75—5-ROOM house, unfurnished; need fine lot, street building up. Also lge. business cor. Ph. Burbank 1074.

SANTA MONICA—
For Sale, Exchange, Etc.

AN HONEST TO GOODNESS VALUE

WE OFFER A GORGEOUS 7-ROOM & 2-BATH NEW HOME FOR $12,500. THAT IS ABSOLUTELY UNDERPRICED $1500. 7 LARGE ROOMS, 3 BEAUTIFUL BEDRMS FINE BREAKFAST ROOM.

$1750 Cash Will Handle

We boast of the finest painting ever seen. Walls all hand painted by a real artist on genuine canvas walls. All fixtures picked with utmost care. Unit system heat. Woodwork of beautiful dining room, cost $4,500. Wonderful shrubbery. Lawn and sprinkler system. Located on 21st street in the finest section of California.

ROBERT A. KLEIN & CO., INC.
OWNERS
OPEN SUNDAY
Corner Wilshire Blvd. & Twelfth
3 blocks west of Fairfax
PHONE ORegon 1241.

BUILDER'S LOSS, YOUR GAIN
Four new 3-bedroom homes on 21st Place overlooking Irving and dining rooms finished in Spanish style wood; two tile baths; basement, furnace heat, double garage, and sprinkler system. Lots 40x149. Total price $12,500, $2,000 cash. See our representative at these homes.
M. B. RAPP
2415 Montana ave., Santa Monica.
Phone 21112. EX. 2310.

Beautiful Spanish Bung.

6 rms., wonderfully furnished, lot 60x150, all fenced, double garage and storage room, sprinkling system. Located near Brentwood Park. The last word in a modern home. Price $12,500. Terms if desired. Owner, Hutchison & Son, YOUR REALTY CO., 2130 Wilshire Blvd. Ph. 22429.

NEW stucco double, garage dwelling, 4 rooms, bath, handsome lot, commanding best ocean view in canyon. Exclusive location adjoining Uplifters' Ranch. Lot alone worth $6500. Price $8750. A wonderful buy for the party who knows value & wants a perfect seaside home. Wemyss, 1459 Lincoln Blvd., Santa Monicas. Tels. 24727.

Hold'r Sheriff

$8-foot Wilshire alley corner west of 26th st. $75,000.

Call on Duling,

2207 Wilshire Blvd. Phone 24414.
I ROOT OUT THE BARGAINS
NOW OPEN FOR INSPECTION.

460 17th Street

A DISTINCTIVE, BETTER HOME
2-story 7 rooms.
Ocean and Mountain View.

Charles Nielsen, Realtor

728 Santa Monica Blvd. Ph. 25821.

WILSHIRE CORNER BARGAIN
$7500 FT. below market value.
HURRY.
Business building, BARGAIN, in heart of Wilshire district. Income 11½% Big future. BRITTON & ZONKER, 1501 Wilshire Blvd. Phone 20121.

STUCCO house, 5 rms., bath, garage. Handsome lawn, flowers. Lovely ocean view. Adjoining Uplifters' Ranch. Riding Club. Unexcelled surroundings. Quick price $11,900. Terms. Wemyss, 1459 Lincoln Blvd., Santa Monicas. Tels. 24727. Eves. 21121.

NEW BLDG. STORES RENTED
4-year lease. SANTA MONICA BUSINESS FRONTAGE. Unexcelled facility, wonderful value, now underpriced. Call HEmpstead 5171.

1409x120 FT. cor. on Montana. Best bus. prospect in So. Calif. for $50 frt. foot. Good terms. J. J. BARRETT, owner, 2627 Santa Monica Blvd. Ph. 214464.

BRENTWOOD Country Club estate lot. Ocean, Club view. Private drive. 50x149 corner, $500 under lowest price. Call HE. 1736.

FOR RENT, beautiful furnished home, 6 rooms. 629 Calif., Santa Monica.

CITY LOTS AND LANDS—
For Sale —39

Trees and Shrubs

One of the best buys in Hollywd., at a moderate price is this quite level tree and shrub-covered lot in a quiet, carefully restricted neighborhood. To anyone contemplating the acquiring of a beautiful home site, this lot is worthy of inspection. I am confident that it will prove an excellent speculative buy as well. Call MR. MANNING, HE. 2101.

APARTMENT HOUSE BUILDERS
If you have a lot 100x175 ft. to a 20-foot alley. Splendid location within 10 minutes of 7th and Broadway; 5 lines of transportation within easy walking distance. Opposite Park. Unexpected district. Price $22,000 on terms. This is the cheapest good site in the city. OWNER, Wash. 8416.

FACING the mountains, overlooking the ocean, yet in the heart of Santa Monica. An estate 200 feet on San Vicente Blvd., 410 feet to the Canyon rim and down to Lindsay Road, a total of over 500 feet depth. Level, of course, in both sides. Let me show you this property. Cheap at $100,000.

E. B. RAPP, Owner,
1415 Montana ave., Santa Monica.
Phone 21112. EX. 2310.

BUILDERS ATTENTION

LOTS ON T.D. BASIS
BEVERLY HILLS
Have 2 wonderful income lots 50x150 blk. north of Wilshire on Realtor Blk. and 5-rm. house on great intersection of Preuss Rd. & Wilshire. These lots can be had on T.D. basis. Phone OX. 6613 after 5:30 OX. 1275.

Exclusive

50x150 residence lot in Carthay Center, block from Circle Theater, stores, transportation at door. Price $4400. Terms. Owner, 5218 Arbor Vista Dr. Ask for McKinsey.

HUGH EVANS & CO., INC.
Wilshire at Fairfax. OR. 1121.

HANCOCK PARK

For best buys in income or residence lots see
Mr. Allen or phone OR. 1121.

HUBBARD & KELLY
7014 Beverly Blvd. at La Brea.

LOS FELIZ SITE
$6,000
85 ft. wide, all improvements included in price. View ocean, city, San Gabriel mts. Level, sightly, practically level, next to $15,000 site. Phone OL. 2225.

THIRD ST. CORNER
59x135. A SACRIFICE
BEST DUPLEX SITE IN HANCOCK PARK
SACRIFICE—LOT
Reduced from $25,000 to $19,500. 160x150 Glendale Blvd. opp. Echo Pk. Sell one or both. Take $5000 cash & 2nd paper for balance.
C. C. C. TATUM, REALTOR.
925 Mer. Nat. Bk. Bldg. MU. 3178

WEST ADAMS SNAP

Income lot 42x148, 5-room modern bungalow, in rear. Frontage rips for business. Price $8000, $2000 down. This is a real bargain. Owner, 6514 W. Adams. Phone WH. 2448.

MELROSE near La Brea business lot. Bargain, $2500 down, nothing to pay for 2 years. Owner, OX. 3645.

APARTMENT SITE, 2 lots 100x147, N.W. cor. of NEW HAMPSHIRE & CLINTON. $25,000 cor., reduced to $20,000 for quick sale. $6000 will handle. HO. 4922.

LOTS on T.D. basis. 6 residence lots, ½ blk. from Broadway; priced right. Allow liberal bldg. loan. Builders, these won't last long. C. Winburn Realty Co., 1149 W. Ellsworth.

VIEW lot 46x172, concrete sts., sewers, etc. in and paid for, 2 blks. from schools & transportation. $3500 easy terms. Ph. 631-790 or OL. 3501

LOT OFF for cash, ideal res. lot, beaut. view Los Feliz Knolls. Cor. Tracy & Talmadge, Hollywood, owner on lot, 2-4 today, DR. 0107.

MONTEBELLO Park, first unit North Side Drive, choice residence lot fronting Parkway, $3000, 1-2 cash. OWNER, Wash. 8416.

On Citrus, 50x120, $3250

Hancock sub. $1000 below others. COTTRELL, 4901 Melrose. GL. 1719

VERMONT FRONTAGE

240 FT. on Vermont, 660 ft. deep, comprising 5.42 acres, $3000 an acre 10258 S. Vermont. TH. 8472.

INCOME for lot, Rupert & Harper st Barg. Phone OWNER, OR. 2915

FOR SALE or trade, blvd. corner nr. Fairfax, $25,000, clear. FA. 1746.

CHOICE business lot, 50 ft. on Pine bet. Reas, Nichols, EM. 4122.

COR. Lexington & M. Olson, price $1500 Owner, HI. 1154-W. No sale.

LA CIENEGA Blvd. Buzzard 4x3122, Cash & terms to suit. Owner, HO. 5621.

TWO VIEW LOTS, adj. nr. school & Sunset. Owner, OL. 1462, or 18042.

BRONSON AVE. BET. 9TH & 10TH. $7500 NET. HU. 6455-J.

CITY LOTS AND LANDS—
For Sale —39

LEVEL LOT

One block north of Los Feliz Blvd. between Vermont & Hillhurst on Kalisher Road, 40x133. All utilities underground, ornamental lights, paving, etc. Just installed & paid for. This is one of the choicest locations in the Los Feliz dist. Price $9500; liberal terms.

WM. MEAD,
2097 Los Feliz Blvd. 4701 Los Feliz Blvd. Phones OL. 6716. OL. 1404.

To Be Sold Right Now

100 feet frontage in Hancock Pk. North of Third, at a price that you cannot overlook if considering the erection of your home. Let us talk. Will quote a price only to qualified principals. Ph. JACK LAWRENCE

DU. 1006. Evenings, OXford 2667.

Investment and Homesite

$5500 worth $4500
Magnificent View Lot
West Hollywood.
On bus transportation. Its strategic location, beautiful setting and exclusive surroundings make this a splendid investment and an exceptional home site. CROWDER, HE. 2101.

Unusual Zone "B" Lot

Located in beautiful Sunset Place, all the rental advantage of Wilshire Boulevard without the noise. Can be bought on cash basis at very reasonable price, house on it that will rent for $200 per mo. Phone JACK LAWRENCE, DU. 1006.

APARTMENT HOUSE BUILDERS
Hollywood's most prominent apartment house corner, lease for 99 years for 6% ratal. Join in mortgage.
Call Mr. Anderson

METCALF & RYAN
711 Sun Finance Bldg. TR. 6711

Wondcrful Buy, $2250

Restricted Hollywood residence lot north of Franklin, between Vine & Western. Concrete paving, curbs, gas, lights, sewer, water & ornamental lights in and included in purchase price. $750 cash will handle, bal. $15 monthly. OL. 1142.

$10 PER MONTH
Have a few 40x126 ft. lots left at Lankershim, Wilshire Blvd. Good location. City improvements. See Mr. JENSEN, 324 Wilcox Bldg., 2nd and Spring sts. MUtual 4678 or Van-dike 1252.

LOS FELIZ SECTION
$5500. 1-4 down, beautiful lot 60x170, north of Los Feliz Blvd. with view of mountains, park and city. Highest type improvements. Protective restrictions. Must be seen to be appreciated. Phone owner, OL. 2225.

FOR SALE for cash, Westwood lot, block 103, tract 5409, $2900, corner 2 lots & house. Miles & Wall st. at $50,000. 10 acres Santa Ana, 4th st. & Long Beach Blvd. Walnuts ready; for lot, $35,000. OWNER, BE. 3111.

DON'T WAIT
UNTIL SATURDAY NIGHT TO SEE/LAND. YOUR LAND IS ALWAYS TO THE TIMES. DO IT FRIDAY OR EARLY SATURDAY. 7:30 P.M. CLOSING HOUR FOR CLASSIFICATIONS. MEtropolitan 6700.

View Lot

Wonderful view of city & ocean, situated in restricted subdivision in Hollywood Hills, $1500 underprice. Easy terms. Full price, $5050. MR. BROWN, HE. 2101.

WONDERFUL VIEW LOT — 82-ft. frontage. Street & sidewalks paid. Also 2 lots, 50x150 each, all in. Nr. st. car, schl., blvd., etc. Owner must sell. Can arrange loan. EM. 4122.

NORTH OF LOS FELIZ BLVD.
$4500. $1125 down. 60x168.
Unusual bargain. This exceptional lot is one of the best in this district. Includes highest type improvements. 50 years restrictions and $25 per front val. view. Phone OL. 4264.

ACTUAL COST JUNE ST., LOT

100 ft. front, between 1st & 2nd st. ASK ASHBROOK WH. 6312.

APT. SITE CORNER lot near Melrose & Van Ness, 14 apartment capacity. Price $9500, $3500 cash. See me this week. McGEE.
PHILLIPS & REAM
747-9 No. Western. GLad. 2781.

FINEST apt. site on Hobart, close to Wilshire at $12,750. Terms. Will discount for all cash. See MR. COLE at Hoover & Wilshire. Price $22,000 on terms. This is the cheapest good site in the city. OWNER.

FACING the mountains, overlooking the ocean, yet in the heart of Santa Monica. An estate 200 feet on San Vicente Blvd., 410 feet to the Canyon rim and down to Lindsay Road, a total of over 500 feet depth. Level, of course, in both sides. Let me show you this property. Cheap at $100,000.

E. B. RAPP, Owner,
1415 Montana ave., Santa Monica.
Phone 21112. EX. 2310.

BUILDERS ATTENTION

LOTS ON T.D. BASIS
BEVERLY HILLS
Have 2 wonderful income lots 50x150 blk. north of Wilshire on Realtor Blk. and 5-rm. house on great intersection of Preuss Rd. & Wilshire. These lots can be had on T.D. basis. Phone OX. 6613 after 5:30 OX. 1275.

Exclusive

50x150 residence lot in Carthay Center, block from Circle Theater, stores, transportation at door. Price $4400. Terms. Owner, 5218 Arbor Vista Dr. Ask for McKinsey.

HUGH EVANS & CO., INC.
Wilshire at Fairfax. OR. 1121.

HANCOCK PARK

For best buys in income or residence lots see
Mr. Allen or phone OR. 1121.

HUBBARD & KELLY
7014 Beverly Blvd. at La Brea.

LOS FELIZ SITE
$6,000
85 ft. wide, all improvements included in price. View ocean, city, San Gabriel mts. Level, sightly, practically level, next to $15,000 site. Phone OL. 2225.

THIRD ST. CORNER
59x135. A SACRIFICE
BEST DUPLEX SITE IN HANCOCK PARK
SACRIFICE—LOT
Reduced from $25,000 to $19,500. 160x150 Glendale Blvd. opp. Echo Pk. Sell one or both. Take $5000 cash & 2nd paper for balance.
C. C. C. TATUM, REALTOR.
925 Mer. Nat. Bk. Bldg. MU. 3178

WEST ADAMS SNAP

Income lot 42x148, 5-room modern bungalow, in rear. Frontage rips for business. Price $8000, $2000 down. This is a real bargain. Owner, 6514 W. Adams. Phone WH. 2448.

MELROSE near La Brea business lot. Bargain, $2500 down, nothing to pay for 2 years. Owner, OX. 3645.

APARTMENT SITE, 2 lots 100x147, N.W. cor. of NEW HAMPSHIRE & CLINTON. $25,000 cor., reduced to $20,000 for quick sale. $6000 will handle. HO. 4922.

LOTS on T.D. basis. 6 residence lots, ½ blk. from Broadway; priced right. Allow liberal bldg. loan. Builders, these won't last long. C. Winburn Realty Co., 1149 W. Ellsworth.

VIEW lot 46x172, concrete sts., sewers, etc. in and paid for, 2 blks. from schools & transportation. $3500 easy terms. Ph. 631-790 or OL. 3501

LOT OFF for cash, ideal res. lot, beaut. view Los Feliz Knolls. Cor. Tracy & Talmadge, Hollywood, owner on lot, 2-4 today, DR. 0107.

MONTEBELLO Park, first unit North Side Drive, choice residence lot fronting Parkway, $3000, 1-2 cash. OWNER, Wash. 8416.

On Citrus, 50x120, $3250

Hancock sub. $1000 below others. COTTRELL, 4901 Melrose. GL. 1719

VERMONT FRONTAGE

240 FT. on Vermont, 660 ft. deep, comprising 5.42 acres, $3000 an acre 10258 S. Vermont. TH. 8472.

INCOME for lot, Rupert & Harper st Barg. Phone OWNER, OR. 2915

FOR SALE or trade, blvd. corner nr. Fairfax, $25,000, clear. FA. 1746.

CHOICE business lot, 50 ft. on Pine bet. Reas, Nichols, EM. 4122.

COR. Lexington & M. Olson, price $1500 Owner, HI. 1154-W. No sale.

LA CIENEGA Blvd. Buzzard 4x3122, Cash & terms to suit. Owner, HO. 5621.

TWO VIEW LOTS, adj. nr. school & Sunset. Owner, OL. 1462, or 18042.

BRONSON AVE. BET. 9TH & 10TH. $7500 NET. HU. 6455-J.

CITY LOTS AND LANDS—
For Sale —39

LOTS ON T.D. BASIS
Some good residence lots for builders. You can place 1st in front of T.D. We can place your building loan. GRAVES, 422 Com. Exc. Bldg.

THE two best buys on Detroit near Beverly, T. E. Merrill, VAn. 6482.

A APARTMENT, FLAT PTY.—
For Sale and Exchange —34

FINE FOR CITIZEN CENTER APT. 420 N. Bunker Hill. 50x150. $10,000 Address X, box 231, Times Office.

Apartment Units —34-A

LOS ALTOS APARTMENTS
4122 Wilshire Blvd. will sell you an individually owned apt. on terms, practically same as rent. This is conceded to be one of the finest buildings of apt. homes in Los Angeles. we also have a few subleases. Beautiful dining room, open to public. Call at once, no obligation.

BUSINESS PROPERTY—
For Sale —39

$27,000, Owner Needs Cash

4 brick stores, located on corner of busy intersection in West End, well leased, remainder of term, 4½ years. Call Mr. Waddel, with

Ford & Becker
607 S. Western ave. DU. 1006.

HIGHLAND AVE.
BETWEEN
Sunset and Hollywood

We are offering 100 ft. with splendid depth on a 15-yr. lease or outright sale at $775 per foot. We believe the price to be considerably under actual value in this block and prompt action is required. See Mr. Greiner, with
ROBERT MARSH & CO., Inc.
200 Marsh-Strong Bldg. TR. 1181.

INVESTMENT

FOR BUILDERS
LOT IN A SUBURB OF 25,000.
Corner, 180x200 on business st. 3 blocks from business center. Ideal for bank, store & flats. Rent, $100 as there is a demand for one. You have often seen and admired this property with its beautiful trees & landscape grounds. A small payment handles and your own time for bal. Price $16,000. Tel. 74249

127 N. LARCHMONT

BUSINESS PROPERTY.
50x140 to 16-ft. alley. Improved with 3 stores, yielding attractive income. We can deliver this property for $45,500, which is less than present frontage in this choice district. Investigate it today. $20,000 cash required. See MR. HAYNES
BURTON & CO.
WESTERN AVE. AT 10TH ST.
EX. 8171

REAL OPPORTUNITY

Closest-in business frontage in L.A. 310x150 ft. corner on Jefferson pr. Vermont. Good location for super service station, store & business. "This is the best buy in the city." It won't last. Owner needs money & will sacrifice. Only $2500 per front ft. ½ cash for quick sale. C. H. COLLINS, 2782 W. 10. DR. 6291

SUNSET BLVD. COR.

134 FT. x 104. The best hotel or apt. site in L.A. today. Present owner has held this property for 17 years. This is a rare opportunity. Do not fail to investigate. Can't be improved in Southern Calif. Price $275 front ft. Owner, 1407 Sunset Blvd. DU. 1028.

FOR SALE BY OWNER
N.W. cor. Venice Blvd. and Burlington, 9-year secured lease to one high-class tenant will return 10% net on the entire price, if you are interested in buying an $88,000 corner for 100% cash, call at once and get all about it. Owner, HO. 2767.

BUSINESS LOT

105x105. $25,000. CLEAR. WILL SELL ON SMALL DN. PAYMENT. OR TRADE FOR EQUITY OF NEARLY CLEAR HOME ABOUT SAME VALUE. CALL WHitney 1995. MORNINGS.

VERMONT AVE.

$8 FT. INC. $4488. TERMS. A REAL PROFIT BUY. CALL FOR MORE IMP. DON'T HESITATE. THIS IS A GIFT. NR. III. SCH. T. CAR. 6th. OR. 6744.

39-YEAR LEASE
On Broadway, betw. 5th & 7th Will deliver lease on 1st floor that will carry the 99-yr. rental, taxes, ins. and small average.
CARET & JOHNSON, FAber 0870.
1309 Great Republic Life Bldg.

WONDERFUL CORNER

At an intersection business center. 200x190 ft. Bank appraisal $100,000. Owner will sell on terms or trade for income property. Phone TR. 4262. See owner at 11955 S. VERMONT

CORNER, Slauson near Western Ave. 110 by 130 to 15-ft. alley. $175 FF. Roch. 67. Woodward

W. I. Hollingsworth & Co.

TRinity 9651. Realtors.
Hollingsworth Bldg. 6th & Hill.

HARRY G. HOLABIRD

LAND VALUATOR
INDUSTRIAL FINANCING
Phone TR. 6729
621 S. Hope St.

BRICK store bldg. Lease, long term, one responsible tenant. Over 25% net. Price $14,000.

HARRY GROSSMAN

204 Haas Bldg. 7-Bdwy. TU. 2477.

SACRIFICE BY OWNER

.6 ft. Sunset business frontage. $26,000. $16,000 will handle. Highly-restricted. Full information call owner, ME. 5569.

MONEY MAN LOOK

CORNER 8-STORE BLDG. $16,500. MTG. $8500. MAKE CASH OFFER. NET 10% ON $16,500 EQUITY. ABLE OFFER REFUSED. OL. 2345

Brdwy. & Vernon Cor.

N.W. transfer cor., new brick building, 23 rentals, all rented, big income. Room for theater site. OWNER, 4378 S. BROADWAY.

$250 A FT
Beat buy on La Brea between Beverly & Wilshire. Street paved, lights in. Installed. Responsible terms. N. W. Matlock & Co., 130 SO. La Brea. OR. 1461.

VERMONT AVE. $350

An opper. of a lifetime. 50 ft. on Vermont, 150 ft. deep with $310 de. Paved st. Car line. You can't beat it. 10419 S. Vermont.

SAN PEDRO COR.

75 ft. on San Pedro st. 132 st. Only $16,500. $6000 down. Bal. note. 4606 S. Figueroa. AX. 6629.

WILSHIRE BLVD., SANTA MONICA
Very fine market pending. See WILSHIRE SPECIALIST for most profitable buys. A. E. FLAVELL, 1012 Wilshire Blvd. EX. 8171

NEW STORE BLDGS.

W. Pico. Near end of car line. Well leased & secured. Sacrifice Price, WH. 8115. WH. 4216.

IF IT'S A question of INCOME BUSINESS PROPERTY SEE CANON - GRIFFIN COMPANY 507 Insurance Ex. Bldg. TU. 9473

SOUTHEAST 555 ft. facing on Broadway, betw. 74 & 76th st. 225 ft. 125 ft. deep and 330 ft. 264½ ft. deep. Price $80,000. Easy terms. Ph. TUcker 4515.

FIGUEROA BUSINESS

Lot 84x150, 14-rm. duplex, 2 baths. Close in, a snap. Easy terms. 4808 S. Figueroa. AX. 6629.

SANTA Monica Blvd. business corner near Fairfax. Will take residence to $15,000 mortgage for bal. Dysardorff-Scranton & Crawford. 7901 Santa Monica Blvd. HE. 6264

$14,000 ONLY. Corner Mathews & E. 1st st. 4-rm. house rented. nr. Pico-Vermont. $14,500 $4500 cash. See 2346 Evers., OX.

POULTRY RANCHES—
For Sale.

OWNER WIRES SELL
Impossible for [illegible] to California. [illegible] FORBES CO. to sell us [illegible] 60c on the [illegible] ...cco. Here is [illegible] ...buy is a [illegible] ...ranch de [illegible] ...Valley. LISTEN [illegible] ...Gabriel Blvd. [illegible] ...near the Country [illegible] ...home. Hy. rm. [illegible] ...Worth more than [illegible] ...the improvements [illegible] ...750 ft. on [illegible] ...Offered for [illegible] ...than the basic [illegible] ...$4500 cash. This [illegible] ...will not last [illegible] ...want to talk [illegible] ...here is an [illegible] ...country home [illegible] ...ranch de luxe [illegible] ...every way. [illegible] ...San Gabriel [illegible] ...Los Tunas [illegible]

AUCTION
2 P.M. Sunday, April 10
SUNNYMEDE RANCH
11½ Feet Boulevard
6117 RESEDA BLVD.
Between Western Blvd. and Normandie Ave. One acre with modern bungalow, chicken houses for 500 hens, rabbit houses for 200 rabbits, garage, etc. Family matters compel sale.
BUY AT YOUR OWN PRICE
W. DWIGHT HAMILTON, Auctioneer.

HERE our Poultryman, with 20 better, ultra [illegible] with poultry equipment, [illegible] Brief Valley. Take H [illegible] G. A., or [illegible] Alhambra. [illegible] Owners, 1648 Valley [illegible] MEAD, CALIF.

ACRES bearing walnuts, [illegible] per acre, [illegible] Rockwell Smith, Hlly., [illegible] & Woodman Blvd., [illegible] Phone owner [illegible] chicken ranch with [illegible] ern house, with [illegible] ...$3000 cash, balance [illegible] P.O. Box 584, San [illegible]

...rabbit ranch, [illegible] ...ities, equipment, [illegible] ...stucco home, complete [illegible] ...$10000 cash or [illegible] ...terms. Owner, [illegible] ...ACRES, FIFTY [illegible] ...THREE, 4-cm. [illegible] ...chicken equipment [illegible] ...$2000, on terms, or [illegible] ...$4500, terms. This [illegible] ...makes OR. 8754.

WANTED, 40 to 100 acres on blvd., suitable for a subdivision; agents or owners, send full particulars to O. L. BOMLEN, 613 Black Bldg., Tucker 6761.

10 ACRES on Dorsemaine, paved blvd. near Granada, San Fernando Valley. Suitable for citrus, avocados, vegetables, rabbits; fruitless district. Ready for subdivision. Glendale 1758

1 ACRES on Van Owens Blvd., sacrifice price of $2000 per A.; best of terms. J. KELLOGG, 6178 Van Nuys Blvd. Phone 142, Van Nuys.

$175 PER acre, 11½ acres fronting on Sherman Way. M. B. Carter, Owensmouth. Phone 29.

Santa Cruz

RANCHES, homes, exchanges, free list WILSON BROS., Santa Cruz, Calif.

MOUNTAIN, RESORT, LAKE
Property—Sale, Exch., Etc.—27

MOUNTAIN RESORT BUSINESS
Active all the year. Will sell stock in trade at a discount on inventory and lease the building, which will sell the entire property consisting of three lots, highly improved and completed. This is a good paying proposition and will stand thorough investigation. Not on the market before, but at a price that will far [illegible] ...ur money. Personal interviews only.
MacD. Snowball.
Leo G. MacLaughlin Co.
...119 E. Colorado, Pasadena. ...Terr. 4141 or L. A. Phone GA. 8816.

FOR SALE—Vista Del Sierra Ranch, MINT CANYON.
About 178 acres fine soil, suitable for high-class country estate, club and resort or farming. Water and trees. Exceptional location. Adjoins Forest Reserve. Good hunting. Highway to property. Courtesy to agents. Call on prop. or write W. Peterson, R.A. box 66, Saugus, Cal.

FOR SALE, mountain cabin, new, 2 rms., furnished, fireplace, toilet, lavatory & shower. Large beautiful pine plenty of shade, wonderful view, elevation 6000 ft. Paved road to tract, price $3500, cash. Courtesy to agents. Address: J. H. STRAIT, Tujunga, Calif.

CABIN site, city limits L. A. 81 acres, $1 wk. No interest, gas, lights and water to each lot, bus from corner. $150 to $497 per lot. 643 S. Olive. A. A. TUCKER 2870.

RESORT for sale or trade. Big Bear Lake. See Mgr. Exchange.

COUNTRY PROPERTY—
For Sale.—26

320 ACRES
$20.00
PER ACRE
Level Silt Loam
Another
Miller & Lux Bargain

In the heart of the deep loam west side San Joaquin Valley. Surrounded by all types of agricultural operations. Ideal for walnuts, deciduous fruits, vegetables, etc. Will divide into 160 acres. Good water conditions. Adjoining land sold for $100 per acre.
BUY NOW
The choicest bargains are going fast in this greatest of all land sales. Over 10,000 acres sold in last month.
MILLER & LUX, INC.
843 Subway Term'l Bldg.,
417 S. HILL ST., MU. 7247
LOS ANGELES, CALIF.

320 ACRES, San Benito Co. Fruit and stock ranch, on highway, river frontage, 4½ acres, young bearing orchard. Modern home and good buildings. A real income property home. Price $45,000. Sell or trade. See OWNER, room 817, Hotel Rosslyn for few days.

DISTRESS—PROPERTY
State where wanted. Bargains. 408 Hall Building, Portland, Ore.

$350 Total Price, 10 Ac.
2 mi. So. of Riverside, good soil. $35 dn. $10 mo. 626 S. Bdy., Suite 1

ACRE in heart of Bellflower, for sale on terms. TU. 84295.

Antelope Valley
PEAR ORCHARD
Near Little Rock. Plenty of water. Will divide. $250 per A. Good terms. NESLEN, 314 Mer. Nat. Bank Bldg.

Boulder Dam
"THE BOOM IS ON"
BOULDER DAM DISTRICT
Write or call for FREE maps & photos of the many valleys below the Boulder Dam Site, where land can be purchased today at very low prices and long terms. Tremendous profits await the early purchaser. We have published an excellent map of this entire district, which is for free distribution to those interested.
BOULDER DAM PROPERTIES
608 Commercial Exchange Bldg.

640 A. close to dam level, great bargain, $5 per, terms. 656 So. Los Angeles st., Room 704.

Coachella
1 TO 8 A. Date Noor Date Garden. 5 yrs. old. Many offsheots for sell, abundance water, free care 5 years. Robert Strong, Box 6425, Station B, PASADENA.

Hilmore
NEAR LAKE ELSINORE
320 acres unimproved foothill land only $40 per acre. Will take part trade, easy terms. OWNER, 501 Grant Bldg. TUcker 6543. Fitzroy 1557.

Escondido
AUCTION SALE, TUES., APRIL 12
Beautiful Escondido ranch, 27 acres level, rich, bottom soil, improved with farm house, barn and chicken runs in splendid repair, irrigating proposition. Ranch is equipped with 2 splendid pumping plants and the soil is suited especially for celery, alfalfa and other truck, grapes and fruit. The owner lives at 1736 West Lewis st., San Diego, and is unable to care for ranch, therefore has decided to sell it to the highest bidder on TUESDAY, APRIL 12, at 1 o'clock. Ranch is located 2 miles east of Escondido, adjoining the John C. Dixon ranch. Follow the red arrow from Escondido to the sale. For further information write or telephone the owner, F. W. HEILMAN, Hillcrest 6102.

Kern County
FOR SALE—
Forty acres of fruit orchard. This is one of the best orchards in Kern county. Four years old, going into full bearing. Twenty acres early apricots, twenty acres peaches, variety of the best. This is in the earliest fruit district, Kern Park five miles from Bakersfield; outside improved. Valley. Has well with plenty of water, electrical driven pump and double irrigating lines. Modern, up-to-date 5-room house with electric stove and water heater. This is real income property. Will sell all or half. No trades. Price with fruit crop, which will be made to harvest last of May, $36,000, half cash, or half the crop, $21,000, or without crop $30,000. W. L. PALMER, R. 5, Box 64-A, Bakersfield, Calif.

Imperial Valley
10 ACRES, improved land level RACRIFICE FOR CASH. NO. 4513.

San Joaquin Valley
A BARGAIN FOR CASH
320 acres highly improved river bottom land near Fresno, can be bought cheap for cash. Fred B. Rose, Owner, 308 Cory Bldg., FRESNO, CALIF.

San Fernando Valley
10 ACRES
CLOSE IN
San Fernando Valley
$1500 PER ACRE
This includes water and roads. The finest type of soil in the valley.
Only 10% Cash
Bal. 6 years.
Come out today.
Will sell any part of this piece at the same price per acre.
19098 Ventura Blvd.
Ph. Ownermouth 166-R-4.

REAL bargain. Mr. Speculator, investigate now. Undersriced for action.

3 acre walnut, choice corner, nice home, only $1500 per A. Easy terms.

Business lot heart of Van Nuys. $6500 cash.

2½ A. bra. walnuts, nice 5-R. stucco, Chicken equip. for 1000. Cla. to town of Van Nuys. Ideal location. $ real sacrifice. Hurry. Lemay & Davis and Harry R. Davis 4329 Van Nuys Blvd. Phone 1.

2 REAL bargains, 2½ acres San Fernando Valley, $1075 an acre. Worth $2000, 100% profit in 90 days to you. 5 acres, Valley Blvd., gas station, 4-rm. bung., fine garden, $6500, terms. This is a real money maker. OR. 8754.

WANTED, 40 to 100 acres on blvd., suitable for a subdivision; agents or owners, send full particulars to O. L. BOMLEN, 613 Black Bldg., Tucker 6761.

10 ACRES on Dorsemaine, paved blvd. near Granada, San Fernando Valley. Suitable for citrus, avocados, vegetables, rabbits; fruitless district. Ready for subdivision. Glendale 1758

1 ACRES on Van Owens Blvd., sacrifice price of $2000 per A.; best of terms. J. KELLOGG, 6178 Van Nuys Blvd. Phone 142, Van Nuys.

$175 PER acre, 11½ acres fronting on Sherman Way. M. B. Carter, Owensmouth. Phone 29.

Santa Cruz

RANCHES, homes, exchanges, free list WILSON BROS., Santa Cruz, Calif.

MOUNTAIN, RESORT, LAKE
Property—Sale, Exch., Etc.—27

MOUNTAIN RESORT BUSINESS
Active all the year. Will sell stock in trade at a discount on inventory and lease the building, which will sell the entire property consisting of three lots, highly improved and completed. This is a good paying proposition and will stand thorough investigation. Not on the market before, but at a price that will far [illegible] ...ur money. Personal interviews only.
MacD. Snowball.
Leo G. MacLaughlin Co.
...119 E. Colorado, Pasadena. ...Terr. 4141 or L. A. Phone GA. 8816.

FOR SALE—Vista Del Sierra Ranch, MINT CANYON.
About 178 acres fine soil, suitable for high-class country estate, club and resort or farming. Water and trees. Exceptional location. Adjoins Forest Reserve. Good hunting. Highway to property. Courtesy to agents. Call on prop. or write W. Peterson, R.A. box 66, Saugus, Cal.

FOR SALE, mountain cabin, new, 2 rms., furnished, fireplace, toilet, lavatory & shower. Large beautiful pine plenty of shade, wonderful view, elevation 6000 ft. Paved road to tract, price $3500, cash. Courtesy to agents. Address: J. H. STRAIT, Tujunga, Calif.

CABIN site, city limits L. A. 81 acres, $1 wk. No interest, gas, lights and water to each lot, bus from corner. $150 to $497 per lot. 643 S. Olive. A. A. TUCKER 2870.

RESORT for sale or trade. Big Bear Lake. See Mgr. Exchange.

MOUNTAIN, RESORT, LAKE
Property—For Sale.—27

Yes, The Total
Price Is Only $45
$5 DOWN AND $5 MONTHLY.
Hour's Ride from Hollyw'd
Stages, too, if you prefer.
Leave your home or office at 8, enjoy your mountain dinner at 6. Your own mountain home site. Massive live oaks, wild flowers, mountain springs, beautiful views, road to each lot, water piped; paved highway to property. Wonderful place for holidays and splendid investment. For further information, Ph. MISS CLARK, days, TRinity 2361; evenings 567852.

DUCK INN at Baldwin Lake. Also lease 178 acres with cabins, furniture, 20 boats. Equipt ready to step in. Sacrifice for $5000. Schilling & Anderson, 10527 Venice Blvd., Palms BROKERS.

176 cabin sites on Rim of World Drive, water, streets in, 40% com. Address Z, box 877, Times Branch.

EASTERN, NORTHERN PTY.
For Sale, Exchange, Etc.—28

For Sale
BANKRUPTCY SALE
Factory and Warehouse
Plant of Westgate Metal Products Co., 47th Ave. and E. 12th St., Oakland.
Real Estate consists of 77,100 sq. ft. fronts 200 feet on 47th Ave. and 257 feet on 12th St., both streets fully improved, one-half block from Fruitvale Ave. car. Improvements consist modern wood and concrete one-story factory and office buildings of approx. 50,000 sq. ft., modern reinforced concrete two-story warehouse with floor space 10,276 sq. ft. Total area of concrete factory space with floor space 10,836 sq. ft. Real estate and improvements valued at $150,000.
Sale at public auction before Wm. J. Hayes, Referee in Bankruptcy, at his office, 709 Easton Bldg., 12th and Broadway, Oakland, on Monday, April 25, 1927, at 10 a.m. Sale for cash or upon terms. Right reserved to reject any and all bids. Inspection by application to Ivor Marshall, 829 Seventh ave., San Francisco, phone Prospect 4040.
A Stoll toggle drawing press upon the premises will be sold at the same time.
For further information inquire of Harry G. McKannay, trustee, 709 Humboldt Bank Bldg., San Francisco, phone Sutter 1974, or Reuben G. Hunt, attorney for trustee, 1400 Claus Spreckels Bldg., San Francisco, phone Sutter 4117.

11 LOTS in Blk. 1, Maple Leaf Park addition at Blain, Wash. $3500 cash. Consider terms or trade. Owner, 2423 Gatewood st., L. A. CA. 6696.

FOR SALE—$2000 mtg. on 7-room house, Boise, Idaho, 1 blk. from Capitol Bldg. Property valued at $14,000. Call Mr. French, MO. 3210

For Exchange
WANTED farm, prefer near Des Moines, Mich., or Indiana, for 10-room, modern house, Boise, Idaho, 4 blks. from Capitol Bldg. Property valued at $14,000. Call Mr. French, MO. 3210

For Exchange—28-A

TO LOAN— Money
Real Estate Improvements —32

MONEY TO LOAN
ON
VACANT OR IMPROVED PROPERTY.
MORTGAGE DEPT.
C. E. TOBERMAN CO.
6763 HOLLYWOOD BLVD.
HEmpstead 4141.

5%—6%—7%
ON COMPLETED PROPERTIES
BUILDING LOANS
1% INTEREST, 2% COMMISSION
3 TO 10 YEARS. $15000 TO $500,000
2nd T. D. Loans 12%
Davis Mortgage Co.
201 Chapman Bldg. TRinity 6249
Agents U. S. Mtg. & Trust Co., N.Y.

FREDERICK HAYES
Of Glendale loaned $900,000 in 1926.
Mutual monthly payments, amortizing loans. Almost as much in 1925. No interest charged until funds are actually used, saving during construction period. No payments until construction completed. Quick service. Write or call for loan folder.
Pioneer Tu. 5781
Mutual Bldg. & Loan Association of Pomona
1924 I. N. Van Nuys Bldg., L. A.

BUILDING LOANS
$2500 TO $50,000
Our own funds at current rates. No amortization. Immediate action. Also loans on completed property.
ASSOCIATED MORTGAGE CO.
OF LOS ANGELES
612-613 Bank of Italy Bldg.
TRinity 0564.

100% FINANCING
First & second mortgage funds in any amount required on income and business properties.
SUGARMAN-VITOFF CO.
414 W. 5th st. VA. 1357.

PRIVATE money to loan on owner's homes in Wilshire, Hancock Park & Beverly Hills. No bonus or commission. Only first-class loans considered. 2, 5 or 10 yrs. at 7 per cent. OREgon 6722.
Before 9 a.m. or after 6 p.m. EUCLID 4-0150.

Free Appraisal
Private money for mortgages and trust deeds any amount. New first and second loans made.
"Try us first or last."
WOLFERSTETTER CO., TR. 2189
1017 Rives-Strong Bldg. Phone Spring

Bring In Your Plans
Secure loans immediately. Commerce bldg. at once, no delay. KITTS, 1120 Story Bldg.

QUICK ACTION
MORTGAGES TRUST DEEDS
McBurney & Holdrege
316 Pershing Sq. Bldg. VA. 3001.

PRIVATE RESIDENCE CONSTRUCTION OR REFINANCE LOAN AT LOW RATES
STATE CREDIT CORPORATION
812 Van Nuys Bldg. Suite 1016

Building Loans $2500 Up
2-year straight loan, 7% No re financing necessary. CONTINENTAL MORTGAGE CO., 1218 Pershing Sq. Bldg.

ANY amount $5000 to million on imp. properties for any purpose.
W. W. MINER CO.
A. P. BEALL, Mgr. Loan Dept.
1001 Story Bldg. 756 S. Spring. TR. 1424

Unlimited 7% Money
3 years straight. Prompt service.
INDEMNITY MTG. & TR. CO.
329 Union Oil Bldg. TR. 6721.

RESIDENCE LOANS DESIRED—
Have private money at 7 and 8%.
Quick action.
W. ROSS CAMPBELL CO.
712-14 E. Spring st. TR. 8911.

$50,000 TO LOAN
7% on vacant, 7% on income & business property. Cl. 2402.

THREE-YEAR MORTGAGE LOANS
No red tape, reasonable rates.
PREMIER MTGE. & SECURITIES CO.
530 S. Spring st. MU. 2416.

FIRST lien notes bought. Loans made on good property. Good for building. Prompt action. CHANDLER, 420 Central bldg.

SHORT & long-term loans at 6% on improved business property. operations. MORTGAGE GUARANTEE CO., 626 S. Spring st.

I HAVE the best monthly payment loan in Southern California, any amount, any location. W. Candee, TR. 1711, Even., Gl. 4194.

PRIVATE MONEY
Trust deeds, 12%, no red tape, no delay. 307 Guaranty Bldg. HE. 6417.

BEVERLY Hills money to loan at 7% and 8% on improved or unimproved; also will buy. Wm. Whitbre & Hollywood property. OX. 6782.

$2000 TO $25,000 at low rate on first mortgages. Funds for seconds, trust deeds & undeveloped property. JESSE M. HALL, 710 Sun Fin. Bldg.

7% 7% 7% 7% 7%
Plenty of money for good first mtgs. RALPH D. YOUNG, Inc. 3216
311 SUN FINANCE BLDG.

NO BONUS
on commission desired.
Wm. Mulholland, 704 S. SPRING ST.

ST. 2-yr. bldg. loans. Lib. appraisals. Quick action. No appraisal fee. Fidelity Investment Co., 1468 N. Vine st. Hollywd. Cal. GR. 64255.

$25,000 PRIV. funds. Short time only on top. Hollywd., Beverly or Wilshire dist. 1468 N. Vine st.

LOANS $2000 up. Residence prop. bldg. loans. Fidelity Investment Co., 1468 N. Vine st. GR. 64255.

6% MONEY—No appraisal fee. IMMEDIATE ACTION. Schwinhard, 218 Grosse Bldg. 124 W. 4 st.

$50,000, 7% private funds, 1st mtge. Diamond Oil Co., TR. 8182.

$10,000 for 1 or 2 years at 12% or vacant at 6%. 1201 Beverly Blvd.

$11,000 PRIVATE money. Will divide. No agents, please. VE. 2226.

Miscellaneous Salaries, Etc.—32-A

SALARY LOANS
TERMINAL Industrial Loan Co.
852 S. Central Ave.
QUICK MONEY to small amts. to people steadily employed; no indorsers necessary. 402 Haas Bldg. 3 & Bdwy.

Diamonds, Jewelry —32-B

MONEY TO LOAN
Diamonds & Jewelry
LOWEST RATES OF INTEREST
BUSINESS STRICTLY CONFIDENTIAL
45 YEARS
IN LOS ANGELES
A. B. COHN & BRO.
3RD FLOOR PANTAGES BLDG
7TH AND HILL STS.
LADIES' DEPT.

$5 MILLION DOLLARS TO LOAN
DIAMONDS AND JEWELRY
NO LOAN TOO SMALL
NO LOAN TOO LARGE
BANK REFERENCES
SAFETY VAULT
LADIES' DEPARTMENT
PLEDGES HELD 12 MONTHS
PROVIDENT LOAN ASSOCIATION
Entire Third Floor
NEW ORPHEUM BLDG.
846 S. BROADWAY.

MONEY TO LOAN on diamonds, jewelry and other valuables. References leading banks & jwlrs. Courteous, confidential. Lowest rates. Estab. 1903.
LADIES' DEPT.
MARKWELL & CO.
201 CITIZENS' NAT. BK. BLDG
Corner 5th & Spring

Furniture, Fixtures —32-D

HOUSEHOLD FURNITURE LOANS.
EARL PAYNE'S Legal rates, 526 BARTLETT BLDG. TU. 1839.

AUTO LOANS— and Financing —32-C

DONALDSON'S
AUTO LOANS
BANK-LIKE SERVICE
Dealers and Brokers
CONTACTS PURCHASED
2144 S. Olive, L.A. WE. 8158

WE loan money on automobiles to those passing our credit qualification as low as $6.50 per $100 per year. Includes all charges.
Opposite Auto Club.
AUTO CLUB LOAN CO.
3030 S. Figueroa. WE. 8171.

AUTO LOANS— and Financing —32-C

MIDDLECOFF'S
AUTO LOANS
EASTERN MONEY IS CHEAPER
6½% INTEREST
I HAVE BEEN COMMISSIONED TO LOAN
$1,000,000.00
NO NEW INSURANCE REQUIRED
F. L. MIDDLECOFF
1131 S. OLIVE. WE. 2594

CONSERVATIVE
AUTO LOANS
Reasonable Rates
C. E. TOBERMAN CO.
6763 Hollywood Blvd.
HE-4141

NO car too OLD, no car too new, no loan too large, no loan too small. You drive auto, pay small mo. pmts.
Calif. Auto Finance Co.
(HARRISON FINANCE CO.)
2820 S. FIGUEROA. WE. 4164.

MONEY WANTED— Real Estate, Collaterals —34

MONEY WANTED—$5000 in manufacturing business. You handle your own money. 100% profit turnover, every 60 days. We will give your money back plus 100% first year. Good security. Honest business. Come down & investigate thoroughly for yourself. Phone VA. 3464. EXCELLO-LITE MFG. CO., 1326 E. 6 st

I WANT $100,000 to loan in Van Nuys dist. in loans from $1000 to $20,000 each, in terms of 5 to 10 years, at 12% net satisfactory securities, expert appraisals. Will furnish bond if desired.
LESLIE TAYLOR, Pioneer Realtor
6278 Van Nuys Blvd. Van Nuys, Cal. Pi. 125

I WANT
$17,000 first loan on 7 highly restricted vacant lots in beautiful Hollywood Knolls. Value $47,500. Cooperate with brokers. W. J. Rankin, 2814 S. Normandie. RE. 4414.

Want $50,000 Or More
1st blk. loan. Building immediately 3 very fine 2-story flats; best location. Call Mr. Sandlin, GL. 2870.

IF YOU WANT 12%
Invest fully secured with mtge. & T.D.'s, 1st, payable quarterly or 5 yrs. no worry. Address T, box 297, Times Branch.

$20,000—FIRST loan at 7% 3 or 5 yrs. Beaut. new private estate, 12 acres, So. Ventura Blvd. at Encino. Value over $60,000. STEGMULLER & CO.
Olympia 5114, 6048 Hollywood Blvd.

IF you have money to loan or invest in amounts of $10 or up, I can place it on 6 mos. terms, at 12% per month, every loan adequately secured. Address V, box 2, Times Office.

$30,000 ON 20 acres, appraised value $60,000, ocean frontage, Santa Barbara, vicinity old Potter Hotel. Small repayments. Address T, box 576, Times Branch.

$5000 ON excellent security for 90 days, 10% bonus, 4% int. Will show particulars to interested parties. E. E. GOODING, 1709 Western Pacific Bldg. WE. 2042.

WANTED — 6 months' construction loans. Have commitments for permanents. Responsible. MOHNE CONSTRUCTION CO., 416 Lawara Blvd., Glendale, Calif. Phone Glendale 672

$2000 1ST mortgage for sale, on new mod. bungalow. Int. 7% payable quarterly. A fine investment. STANDARD CREDIT CORPORATION 2nd Nat. Bank Bldg. TU. 4519

WANTED—$1000 for 1 yr. at reas. rate of int. on L. A. property, worth $45,000. Own. RM. 255 MET. THEATER BLDG. MU. 2611.

$1000 1ST, 7%, 1st T.D. on bldg. lot 62x144 ft., with 4-rm. frame house, on So. Hoover. Owner leaving pacific coast. Value $16,000. No bonus. 5th & Bdwy. L.A.

7% BONUS $1000 1ST MTG. 7% 4 ROOM BUNG. LOT, 50x150. VALUE $10,500. WEST SIDE. TR. 9233.

$1750, 8%, 1ST mtg. on new 5 rm. bonus & garage, Irving Pl. Value $17500. Owner leaving. Address L, box 101, Times Office.

$4125 1ST TRUST deed, 8% interest, $43.75 per month; new 5-room stucco home, well located. Address L, box 25, Times Office.

7% BONUS, $12,000 1ST MTG. 7%, 3 YEARS, VACANT. 2 STORE BLKS W. OF FIGUEROA ON WASH. ST. VAL. $17,000. TR. 9935

WANT $10,000 on security. Improved property, close in. Good income. Owner at house, 6414 De Longpre ave., 2 p.m. Private loan prop.

$15000 T. D., 10%, 3 YEARS—
2nd to $75000
Western ave. lot 46x166.
Must sell. Val. $16,000. TR. 9935.

$4000 WILL pay first mtge. 10% yrly. New 6-room bung., gar. Owner's home, good value, 2001 W. 54 st. VE. 2602.

2% BONUS, $10,000 1ST MTG. 8% 2 YRS. 14-ROOM INCOME. 3 GAR. AGES. COR. 60x150. NEAR PICO VAL. $32,000. TR. 9935.

WANTED—$45000, 7% & bonus, 10-yr. loan, 1st mtge. Near Carthay Circle. Owner, MR. BERGY, Cimarron. VE. 2678.

WANT $2500, SECOND LOAN Office building on brick bldg. at 5231 York Blvd. Will pay 8% int. loan is $12,500. Phone Empire 1976.

WANTED—$25000 on T.D. loan. Will pay 10% month plus 12% int. Subject to $61000 1st mtge. Property value $115,000. TU. 6984.

$4500, 7% 5% BONUS, 5 rm., 2 bdrm. Spanish stucco, gbl. gar., value $12,000 11116 Hollmon St. Bldg. TR. 8891.

WANTED—$45,000 1st mtg. 7% 3 yrs. 5% bonus on new modern 2-story stucco bungalow and garage. GIBSON, 4864 Lexington ave. VE. 2402.

WANTED—$8000, 8% & bonus, 2 yrs. Owner's fine 5-rm. stucco home, located E.W. MR. BERGY, VE. 2678.

$4000 Cimarron, stucco home, 5 rms. Owner's home on Cherokee st. 7% int. Will sell for $10,000. No discount or comm. REYNOLDS, GL. 7102.

WANT $8000 at 5% on 2 story 8 rm. house on 60 ft. lot. 2 blks. center of Hollywood. $20,000 property. OX. 6111.

WANT $7000, two or three years, 6% 40x165, close in business lot. Glendale district improved. Value $28,000. GLEN. 882.

WANTED—$4000, 8% & bonus, 2 yrs. Owner's home, stucco bung. Val. $7500. Located E. of MR. BERGY. 4700 Cimarron ave. VE. 2678.

$16,000 1ST, 7% 5% BONUS. 45-ft. WILSHIRE BLVD. COR. Beverly Hills. Pays 7% No bonus or commission. WH. 5974.

WANT $2000 private party, 8% Mod. 5-room home, big lot, close in. Christian, 4805 S. Western. VE. 8755

WANT $5000 mtg., 7% on highclass business corner, pay 8% & 5% bonus. Bonner, OX. 4805.

$25,000 ON boulevard vacant, worth $50,000. Box 118, Route 7, Lankershim.

$2750 WANTED for 1½ yrs. Will pay 8% interest. Owner's 5-rm. stucco. Good value. 2001 W. 48 st. VE. 2602

$3500 WANTED, will pay 8% & bonus. Security, owner's 6-rm. stucco. Value $7000. 2001 W. 48 st. VE. 2602

WANTED—$1000 for 60 days. Double security, interest & bonus. Address T, box 267, Times Branch.

$1600 T.D. 12%, behind $5500 1st mtg. New 5-rm. stucco res. MR. HANSEN, RO. 6497.

FIRST MORTGAGES FOR SALE—NORTHLAND MORTGAGE CO. 724 SECURITY BLDG. TR. 7878

FOR SALE—WILSHIRE MGE. LA BONTE & RANSOM CO. 1208 N. Larchmont. GL. 2161.

WANTED—$2750, will pay 8% interest on 5-room stucco bungalow. Garage. Clifford, 1464 Lodi av. Vermont 4262.

Want $15,000 3 Yrs. at 8%
On $25,000 value. Phone VA. 6925.

WANT $3250 from private party for house, prop. 1421 W. 17th st. Gil. 1944.

WANT $1000 on 48 ft. Beverly Blvd. business lot near La Brea. Value $21,000. OR. 5782.

2% BONUS, $10,000 1ST MTG. 8% 2 YRS. 14-ROOM INCOME. 3 GARAGES. COR. 60x150. NEAR PICO VAL. $32,000. TR. 9935.

WANTED—$45000, 7% & bonus, 10-yr. loan, 1st mtge. Near Carthay Circle. Owner, MR. BERGY, Cimarron. VE. 2678.

WANT $2500, SECOND LOAN Office building on brick bldg. at 5231 York Blvd. Will pay 8% int. loan is $12,500. Phone Empire 1976.

WANTED—$25000 on T.D. loan. Will pay 10% month plus 12% int. Subject to $61000 1st mtge. Property value $115,000. TU. 6984.

$4500, 7% 5% BONUS, 5 rm., 2 bdrm. Spanish stucco, gbl. gar., value $12,000 11116 Hollmon St. Bldg. TR. 8891.

WANTED—$45,000 1st mtg. 7% 3 yrs. 5% bonus on new modern 2-story stucco bungalow and garage. GIBSON, 4864 Lexington ave. VE. 2402.

WANTED—$8000, 8% & bonus, 2 yrs. Owner's fine 5-rm. stucco home, located E.W. MR. BERGY, VE. 2678.

$4000 Cimarron, stucco home, 5 rms. Owner's home on Cherokee st. 7% int. Will sell for $10,000. No discount or comm. REYNOLDS, GL. 7102.

WANT $8000 at 5% on 2 story 8 rm. house on 60 ft. lot. 2 blks. center of Hollywood. $20,000 property. OX. 6111.

WANT $7000, two or three years, 6% 40x165, close in business lot. Glendale district improved. Value $28,000. GLEN. 882.

WANTED—$4000, 8% & bonus, 2 yrs. Owner's home, stucco bung. Val. $7500. Located E. of MR. BERGY. 4700 Cimarron ave. VE. 2678.

$16,000 1ST, 7% 5% BONUS. 45-ft. WILSHIRE BLVD. COR. Beverly Hills. Pays 7% No bonus or commission. WH. 5974.

WANT $2500 private party, 8% Mod. 5-room home, big lot, close in. Christian, 4805 S. Western. VE. 8755

WANT $5000 mtg., 7% on highclass business corner, pay 8% & 5% bonus. Bonner, OX. 4805.

$25,000 ON boulevard vacant, worth $50,000. Box 118, Route 7, Lankershim.

$2750 WANTED for 1½ yrs. Will pay 8% interest. Owner's 5-rm. stucco. Good value. 2001 W. 48 st. VE. 2602

$3500 WANTED, will pay 8% & bonus. Security, owner's 6-rm. stucco. Value $7000. 2001 W. 48 st. VE. 2602

WANTED—$1000 for 60 days. Double security, interest & bonus. Address T, box 267, Times Branch.

$1600 T.D. 12%, behind $5500 1st mtg. New 5-rm. stucco res. MR. HANSEN, RO. 6497.

FIRST MORTGAGES FOR SALE—NORTHLAND MORTGAGE CO. 724 SECURITY BLDG. TR. 7878

FOR SALE—WILSHIRE MGE. LA BONTE & RANSOM CO. 1208 N. Larchmont. GL. 2161.

WANTED—$2750, will pay 8% interest on 5-room stucco bungalow. Garage. Clifford, 1464 Lodi av. Vermont 4262.

Want $15,000 3 Yrs. at 8%
On $25,000 value. Phone VA. 6925.

WANT $3250 from private party for house, prop. 1421 W. 17th st. Gil. 1944.

WANT $1000 on 48 ft. Beverly Blvd. business lot near La Brea. Value $21,000. OR. 5782.

MONEY WANTED— Real Estate, Collaterals —34

LOOK THESE OVER CAREFULLY
$2500 First Trust Deed, due Aug. 1928, 8% quarterly. Beautiful 5-room stucco with colored tile bath and kitchen, open fireplace and lot. Situated just a block So. of Pico Blvd. nr. Bundy Dr. Dis. 8%.
$45000 First Mtg., due July, 1929, 8% quarterly, new 6-rm. stucco with every built-in feature. Dbl. gar. located S. of Carthay Center. Dis. 8%.
$8500 First Trust Deed dated Jan. 5th, 1927, 2 yrs. at 8% quarterly. Beautiful English stucco, 2 large bedrooms, large kitchen with breakfast room, open fireplace, 6-inch oak floors, mahogany finish, heating system, etc. Large lot with dbl. garage, located in beautiful section 10 minutes out of Hollywood. Dis. 8%. We have many others, all good with liberal discounts.
GUARDIAN INVESTMENT CORP.
811 Van Nuys Bldg. TR. 7851.

$350 DISCOUNT
$3,000 First Mortgage
3-yr.—8%—payable quarterly on 5-room modern stucco with garage in beautiful residential section. All built-ins; oak floors, Fanz walls, tile bath and drain on to yellow cars, close to stores, school, churches, theaters, etc. Give me a ring and let me take you out to see this exceptional loan, without any obligation.
MR. ANDERSON
1012 S. Hill St. WEstmore 1274.

WE own and offer $250,000 or choice purchase money trust deeds (second paper) on splendid homes in superior locations. Legally perfect; 2 years to 5 years to run, at a liberal discount. Send for our selection of one or more from our large list.
Mr. Hallock or Mr. Smith.
WALTER BRINKOP & CO.
200 H. W. Hellman Bldg.
MU. 7231

5% FIRST MORTGAGES AND FIRST TRUST DEEDS
We own and offer for sale conservative FIRST LIENS on improved suburban Los Angeles and Long Beach property in amounts of $2500 to $25,000.
TORRANCE FINANCE COMPANY
1005 Pershing Square Bldg.
Mutual 4271.

ATTENTION
Builders Or Owners
We can turn your 1st lots, or 2nd T.D. into cash on quick notice. Call OX. 6164. MR. WOLFE.
John A. Vaughan Corp.
1206 Wilshire Blvd. Bev. Hills.

$1000, 1 yr., bonus & collateral security. Call GEO. CAPITAL 2431.

$500 FOR 60 da., mdse. security, 12% int. Box 1466 aft. 6 p.m.

$5,000, 3 YEARS, private party preferred. Good security. WH. 6317.

WANTED—$36,000 1st cl. once. Security & rate O.K. MR. 2294.

$1,200, 1 yr., 1st mtge., 10% bonus. 2018 E. Stadium Way.

WILL give liberal discount, $12,000 T. D. Owner preferred. BE. 0634.

MORTGAGES— Trust Deeds —37

Guaranteed
1st Trust Deed
Discounted to net 8 2-3%. Amount less than 40% of appraised valuation. Mr. Jamieson.
712 Pacific Finance Bldg.
FOR EXCHANGE—

2—LOCOMOBILES—2
CABRIOLET SEDAN
Will trade all or part for good trust deed or clear lot.
H. COOK, 1138 So. Olive.

7% First Mortgages 8%
FIRST LIEN TRUST DEEDS
Secured by choice L. A. income. Yielding 7 to 9%. Send for booklet.
PACIFIC CALIFORNIA MORTGAGE CO
504 Haas Bldg. 5th & Bdwy. L.A.

$2321 T. D., 27½% DISC.
$4 mo. payer, corner 5-rm. stucco. Fine sec. $3,500. Worth $4500. If terms made. Owner very prominent Pasadena realtor. 4 gilt-edge T.D. M. Olsen, 522 W. 6th st. VA. 4917.

TRUST DEED MONEY
Ready Cash. Quick Action. No Brokerage.
CALIFORNIA RESERVE CO.
(The trust deed clearing house.)
453 So. Spring st. (Corner 5th st.)

WILSHIRE-Fairfax 1st T.D., $15,000. Orig. flat sold $25,000, due 2½ yrs. 8% int., 6% disc. $12500 T. D. on 5-rm. res., due 2 yrs., $50 per mo., 8% int., 27% disc. OWNER, DR. 6079.

$9000
FIRST LIEN—TRUST DEED
Beverly Hills income. 8% int. Will discount. GILBERT, TU. 2511.

$1934 T. D. 35% DISC.
8% int. All due 2 yrs. Owner's equal gilt-edge T.D. Mr. Olsen, 522 W. 6th st. VA. 4917.

FOR SALE, trust deed, unsold half $2500, 8%, $40 month. All due 3½ years. 5-rm. stucco home and garage. 1st mtg. $4250. Disc. $675. TAYLOR, 3128 W. PICO.

$4500 TRUST DEED to yield 10% per year, secured by new 2-story 5-flat apts. Beverly Hills corner. $100 per month. 8% interest or straight 7 years. Address F, box 469, Times Branch.

WE BUY TRUST DEEDS, OUR OWN MONEY. BRING YOUR PAPERS. DEAL JUST LIKE A BANK. TRUST DEEDS MUST BE LEGAL MOORE & HARRAH
810 STK EXCH. BLDG. ME. 4778.

WANTED—Mtg. and trust deeds on Hollywood, Beverly Hills and Wilshire properties. Have money. ANY AMT. J. & G. TAFT REALTY CO. 1454 N. Vine.

BEVERLY HILLS DIST., 15% $2800 T.D. pays $50 mo. incl. 8% due 2 yrs. 18-rm., 2-family residence sold $14,500. Cash $4000. OWNER OX. 3436.

10% DISCOUNT $1850 T.D.
8% int. 1 yr. subject $3000 1st mtg. Property value $7500.
H. WOLPERT MTG. CO.
1017 Rives-Strong Bldg. TR. 2189.

$11,000
FIRST LIEN—TRUST DEED
8% int. Liberal discount. Due 1 yr.
GILBERT. TU. 2511.

GILT edge $4400 T.D., pays 6% monthly payments, 2478 R. ext. for 3 years. 2½% disc. A. H. Harrington Co., 700 Foothill Blvd. and Pasadena ave., Glendale. Dr. Duarte. Pr. 2-0.

$1750 PUR. money T.D. pays $40 mo. 8% int. All due in 30 mos. Bal. $1250 5-rm. house, close in. Mtg. $2500. Good equity risk. Will take. 1179 Cali. TR. 0468.

FOR sale, trust deed, unpaid balance $3216 at 8%, carries $50 mthly. on 5-room stucco bungalow & garage. 1st mtg. $3500. Discount $506. Gilford, 6464 8th av. VErmont 3262.

GOOD mortgage on owner's new home, wonderful location and surroundings. 7% interest. Small discount. Vandike 6555. TH. 0505

MONEY at once for trust deeds and mortgages, private party, no escrow or commission. Bring papers, get cash. 509 GRANT BLDG. MU. 6970.

DISCOUNT or 25% on $1500 first mortgage in very valuable property. Must use cash this week. 616 BO. LOS ANGELES ST. Room 706.

T. D. $1500 due 2 mos. 6 mos. 6% disc. 20% Owner, DR. 6079. DE. 6295.

$1600 1ST, 7%, newly completed 2-story home at 826 Cloverdale. HE. 4167.

1ST mtge., 7% on $4500 property, 17 mos. to run. Will disc. 6%. R. W. HARDER, 508 Lincoln Bldg.

NEED $10,000 second to Mtg. Guarantee $16,000 first on choice income property, 12% int. GR. 64211.

$3750 T.D., 2 yrs., $60 mo. inc. 8%. New 6-rm. house. Good moral risk. Own. OX. 1775.

$1800 T.D. 7% on home, subject to $10000 first mtg. T.D. pay $20 mo. inc. int. Ldb. disc. WH. 6974.

WANTED—T.D.s to $50,000 for clear up ranch near Riverside. Harbelt., Calif. MU. 1630.

FOR trade, $7200 first mortgage, good 8% acres, Riverside, county. F. J. Ingram, 3499 Mines ave., AN. 6064

$2500 TRUST deed, paid down to $2150, due out in 21 months; good disc. Need money. Ph. Br. 42244.

WE buy mtges., T.D.'s, contrs., with our own money, quick action, no brokerage. 407 Bldg. Arcade Bldg.

FIRST trust deeds, first mortgages for sale on hand. 8% interest. REED MTG. CO. 1st floor.

$1000 1 yr. T. D., disc. $100. COLE, 6107 S. Vermont. TH. 7054.

$2700 4 FIRST mortgages, 5% discount, near new $1,000,000 high school. 10475 S. Figueroa. Yo. 2711.

$2,500 1st, 8%, subject small bank mtg. Disct. 20%. TH. 2111.

$2625 T.D. New 5-R. stucco, A-1 security, 8% int. DR. 1281.

$1200 T.D. 1 yr., 8%, Mod. 5-rm. stucco, disc. 25%. Olson, TH. 1214.

$1750 T.D. 1st T.D. on $12,500 property. 18% disc. 6079. DE. 6295.

$5500, disc. $750. 1st T.D. on $12,500 property. 18% disc. 6079. DE. 6295. or Murry, 542 BRADBURY BLDG.

MORTGAGES— Trust Deeds —37

$700 DISC. 1ST. T. D.
3 YRS. 8% INT.
$14,000 FOR $13,300
Security 15-rm. 2-family residence Wilshire district, 4 bath rooms, Watsonetting, basement, unit heating system, beam ceilings, modern in every way. Val. $20,000. This is a guaranteed construction loan.
MR. EPSTEIN, 123 Wilshire Blvd., Beverly Hills. OX. 2416.

WE own $250,000 of good trust deeds on splendid houses, in good localities. We will trade them singly or in groups for good lots, or a small subdivision, or small acreage. Mr. Grothjan.
WALTER BRINKOP & CO.
200 H. W. Hellman Bldg.
MU. 7231

S-T-O-P S-P-E-N-D-I-N-G
These monthly payments you receive on MORTGAGES, TRUST DEEDS or CONTRACTS. We will give you cash for them. Quick action, sincere. Established 1911.
FRIENDLY FYBUSH
1022 Van Nuys Bldg.

$11750 T.D., $37 mo., 8%, large 6-rm. Dist. 27½%. $7125. No. 2448, exc.

WANT 1st trust deeds. No. payments. Small disc. C. A. Stewart, Mt. 4564

$1500 T.D. Central corner store Beaumont. BRIDGE, 1201 W. 8th. TU. 8047.

WANTED—1st & 2nd trust deeds. No payments. Small disc. Mt. 5429

$4,000 1st trust deed, 5%, 2½ yrs. TU. 3092 or TH. 4466.

1ST T.D. 4 bungalows and store, WESTERN AVE. Bet. 8 and 9. WA. 4317.

$2000 T.D. due 5-rm. stucco, 20% disc. DE. 7281.

$1250, 4, $1500 1st mtgs., 5% disc. $1215, SAN PEDRO. TH. 1276.

$2000 T.D. 8% int. $250, mtg. $2000, no brokers. TH. 4466.

STOCKS AND BONDS— Miscellaneous —39

700 SHARES Gold, St. Silk Mills, Harmonsa, for sale, quick par. Address W, box 278, Times Office.

MINES AND MINING— Miscellaneous —40

FOR sale, $1000 interest in placer mine which has ample capital to work the mine. Dividends to be paid monthly. Small amount of int. to be sold in groups of $1000. Information call 2502 Pasadena ave., or GA. 0185.

NEED cash, must sacrifice $1500 Arizona gold property for $10,000 cash. Owner, Box 1, Times Office. Must sell at once. Roy M. Mowry, 421 S. Clarence ave. Wichita, Ks. Dr. 1414.

MINES, consultation, examination & construction. If you have mining frostbites, consult me. J. W. Lyons, 421 Grant Bldg. TU. 5496.

BUSINESSES

HOTELS, ROOM'G HOUSES For Sale, Exchange, Etc. —41

For Sale —41

100-ROOM HOTEL
Direct from owner of prop. Cor. brick bldg., furnished throughout, 3 yrs. old. Large lobby, 10-yr lease. Rent $1,000 a mo. Big resale in this one. Full price $45,000, terms. See Mr. O'Dell with R. L. LANGER CO., 642 Pac. Mut. Bldg. TR. 2911.

FAMOUS
RUSSIAN RIVER RESORT
and 25-room resort occupying most attractive spot on river, for sale or exchanges at bargain price. Terms. Owner, Address ROOM 305, Exchange Bank Bldg., or SANTA ROSA, CALIF.

FOR REAL BARGAINS
Hotels, Aptmt. Houses
OR LEASES, SEE
H. W. DUNN & CO., Inc.
501 Sun Finance. 8th & Olive.

COUNTRY HOTEL
25 rooms St. Lobby coffee shop, 9 yrs. lease, $125 mo. only $5500 Mr. ELMER. 605 So. Hope. TU. 8241.

60 R. brick apts., rent $4.50 per W. $4,000. Nets $400, easy terms or exch. Clarkshaw, 850 So. Figueroa. TU. 2132.

10 ROOMS, modern, all singles. Clean property. Rent $90 per mo. Price $3700, only $1200 down. Better hurry for this bargain. 806 S. Figueroa.

19 RMS., 2 TILE BATHS, 5 GARS. Wonderful home & income. Price $12500. Only $4000 down; cheap rent. Call 2081 Delta Rd. 426 Spring.

12 ROOMS, clearing $150 per mo. price $1400, only $250 down; cheap rent. Call 2081 Delta Rd. 426 Spring.

11 RM. house, outfit for rent only $70. Let us show you this one. Rent Broker, 514 San Fernando bldg.

$985, full pr. $200 cash, 2 flat, Good corner, terms. 323 S. Hope st.

11-RM. 2-car, dandy home, income $70. Only $1200. $160 cash. 1187 W. 28 st.

12-RM. rooming hse. for rent or lease unfurn. 1316 Orange Grove ave.

FLAT, fine furn. sac., going east. Owner, 522 E. Washington, sft'n'sa.

40 RMS. furn. & hse. mod. brk. $10000 cash. Rent $350. 226 E. 9th.

14 rms., nicely furn., $1500. Big income. 4219 S. Main.

BEAUT. 15-rm. boarding house. Wilshire Dist. Phone DU. 5247.

26 RMS. Lease and furn. Good loc. 315½ W. 2ND ST.

For Exchange —41-A

FOR exchange, going hotel on Broadway. Owner. ME. 2294.

BUNGALOW COURTS— For Sale, Exchange, Etc. —41½

10-UNIT furnished court, $30,000. Income over $5000 handles. Pemberton, 4817 Melrose ave. GL. 1197.

COURT, 3 units, nr. Vermont ave. Branch. Good income. $11,500. No trades. 4853 LA MIRADA.

APARTMENT HOUSES— For Sale, Exchange, Etc. —42

For Sale —42

Downtown Location
70 rooms, singles and doubles. Walking distance of business dist. Shows good income. All new furniture. Will stand rigid investigation. Must sell on account of health. Real proposition. Owner. Address W, box 273, Times Office.

YOU WANT an APT. HOUSE.
Let me build one for you. If you have a lot, I will finance the building it out of your profits. You pay for where lot is located. I'll make you a proposition. Call WILSON, P.O. box 971, Hollywood.

AT HALF PRICE
Westlake, 46 rms., high class apt., near 6th. $11500 mo. Good lse. Cash, terms or trade. Owner, 727 S. CORONADO.

56-RM. apt., close in, all outside, well furn., always full. $5400, terms. Must be sold. Miss Haney, MU. 4124.

OWNER will sell furn. 4 lease at a bargain, 35 apts. Westlake, low rent. Must use cash. Inc. All year. Ask for MR. GREAVES, 4208 S. Alvarado.

FOR lease, new apartment in Glendale on Brand Blvd. at $12.50 per room. Will contain Frigidaire and all modern improvements. Call TR. 2561.

126-RM. APT. HOUSE, 54 per. Modern 5-year lease, $22,000. $5000 cash, rest 7% per month. Will trade. MU. 1297. OWNER. No agents.

Westlake barg., 30 apts., new bldg., close in, o'wtfl., cab. kitch., all bath, low rent, fine location, full OWNER. 516 S. Union av. FI. 2532.

20 ROOMS, RENT $1250, well furnished apts., close in. 5-yr. lse. Price $12000 terms. SHULTZ. 311 W. 3rd. VA. 1154.

SPL apt. house, furn. & lease. A good income. $2000 handles it. Address X, box 250, Times Office.

85-RM. Westlake apt. house. Elegant condition. 7-yr. lease at $750. $5000 will handle. Net $450. DR. 0178.

BUSINESS INVESTMENTS— All Kinds —44

INVESTIGATE THIS
Ready to go. Real estate business. All active corner. Near Ambassador Hotel. Nice office. Large listings. 4 desks. Wonderful window display. Low rent. Good lease. Illness cause for selling. Call RO. 5852, 7 to 8:30 A.M.

REAL ESTATE SYNDICATE 4
Successful subdividers offer limited amount of interest in real estate syndicate, showing over $300,000 in sales to date. 100% profit. Large national bank Trustee. A real financial statement. Phone my AUDITOR. HE. 2161.

Contractor and Builder
Man to go to So. America with moving picture corp. Must make investment of $5000. Prefer one with experience. Address T, box 87, Times Office.

BUSINESS INVESTMENTS— All Kinds —44

Man to become associated with successful mfg., concern. $2500 required, money guaranteed, returned; send us your qualifications. All inquiries answered. Address T, Box 331, Times Branch.

WOULD you be interested in an investment where you can double your money with safety within a few seasonable time & receive interest on your money while invested? This is a real opportunity & requires a quick action. Phone TU. 8115 for appointment or call 307 Nat'l City Bk. Bldg.

POSITIVE big production, Oil pool, has 13 leases close Getty Alamitos 4000 barrel well. Two wells drilling now, give liberal lse. must pay amt. desired. Help finance more drilling. Large profit quick. J. Hubbell, P.O. Box 165, Sta. C, Los Angeles.

BUSINESS OPPORTUNITIES Of Many Kinds Miscellaneous —45

AUTOMOBILE
Dealer Wanted
BY local distributor for a city & suburban territory. Thousands of these cars have been sold in this county in past five years and are giving business now part of large volume. Capacities confidential. Address W, box 216, Times Office.

MANAGER WANTED, with investment of $2000 to $10,000 for business now part of large volume. Capacities confidential. Address W, box 216, Times Office.

WANTED—Two working restaurant men with six hundred ($600) dollars for a downtown restaurant proposition that is unequaled as a money maker. Address W, box 277, TIMES OFFICE.

PHONE YOUR WANT-ADS TO THE TIMES. NO CREDIT ARRANGEMENT NECESSARY. COURTEOUS, EXPERIENCED AD-TAKERS ON DUTY DAY AND NIGHT. WILL HELP YOU WITH YOUR COPY. IF DESIRED. Metropolitan 0100.

A NATIONAL CO.
WILL GIVE EXCLUSIVE TERRITORY TO A FEW DISTRIBUTORS. $2500 WILL HANDLE. PHONE FOR APPOINTMENT TO OBtenite 8338. Ask for Mr. Roberts.

GENTLEMAN or lady partner for promotion of special confection product of highest food value. Something worth while; substantial & permanent. reliable parties only. Established 1919. National market. Phone 5961, between 7 & 8 a.m. or p.m.

FOR rent or lease, entire second floor southwest corner Fair Oaks and Union, Pasadena, suitable for dance hall, tailoring or upstairs store of any kind. Rent reasonable. Apply SIDNEY GLASS, 1132 Wall, TU. 7197.

IDEALLY ARRGD., WELL EQUIPPED, OFFICE FOR DOCTOR'S CLINIC OR A GROUP